Average net paid circulation of THE CHICAGO TRIBUNE March, 1927
Daily - - - 765,086
Sunday - 1,204,240

Chicago Daily Tribune

THE WORLD'S GREATEST NEWSPAPER

FINAL EDITION

VOLUME LXXXVI.—NO. 79 C [REG. U.S. PAT. OFFICE: COPYRIGHT 1927 BY THE CHICAGO TRIBUNE.] SATURDAY, APRIL 2, 1927.—36 PAGES THIS PAPER CONSISTS OF TWO SECTIONS—SECTION ONE *** PRICE TWO CENTS IN CHICAGO AND SUBURBS. ELSEWHERE THREE CENTS.

GUNS TO BALK VOTE FRAUDS

REVOLT WITHIN REVOLT PERILS CHINA'S VICTORS

Canton Army Chief to Fight Ouster.

BY JOHN POWELL.
[Chicago Tribune Press Service.]
[Copyright: 1927: By The Chicago Tribune.]
(Pictures on back page.)

SHANGHAI, April 1.—The Cantonese nationalists, having practically conquered all of China, are now beginning to squabble over the spoils, precipitating a long expected crisis between the radicals and the conservatives.

GEN. CHANG KAI-SHEK.

Although confirmation is impossible, the authorities here tonight report the central executive at Hankow, under the tutelage of Michael Borodin, Russian adviser and former Chicagoan, has drafted a mandate dismissing Gen. Chiang Kai-shek, the nationalist army commander, but that they will not promulgate the order until next week.

In the meantime, Gen. Chiang's office here refuses to confirm or deny the report. Important military conferences proceeded throughout last night, and today it is believed Gen. Chiang will refuse to accept the dismissal, attempt to form a new government of conservatives, and defy the present Hankow officialdom.

Troops Quell Clash of Factions.

The reported order ousting Gen. Chiang has caused a sudden tension in the local situation. The communists are attempting to precipitate incidents involving foreigners, which will discredit Gen. Chiang.

An armed clash between radical and conservative laborites developed at Hangchow, Chekiang province, today but was quelled by Gen. Chiang's troops.

Gen. Chiang is rallying the conservative leaders in Shanghai, including Gen. Li Lie-chun. He also is bringing more troops here from Canton and intermediate ports. About 1,500 arrived this afternoon from Ningpo.

U. S. Destroyers Sent to 3 Ports.

Admiral Williams, commander of the American Asiatic fleet, today dispatched the destroyer Pillsbury to Tsingtao, and the destroyer William B. Preston to Chefoo, and the destroyer Asheville to Tientsin, owing to alarming reports of pending trouble in Shantung and Chihli provinces.

The Canton situation is also serious, resulting in Britons departing from Shameen for Hongkong and Americans concentrating in Shameen, where the United States warship Helena is standing by.

The American consulate at Chungking was officially evacuated today. American Consul Walter Adams and Vice Consul Mayor have taken refuge on the destroyer Monocacy in the river.

Japan Sends More Ships.

The Japanese have dispatched a fleet of eighteen warships to Amoy and the French report tonight that the cruisers Cassiopeia and Regius have been ordered to Shanghai. The Japanese are sending two river steamers to Hankow with a destroyer escort for the purpose of bringing out nationals.

The Dollar liner President Madison sailed for San Francisco tonight, jammed with missionary refugees. Even the steerage quarters were packed. The steamship agents here state all quarters are filled for the next two months, and additional shipping to care for the departures to America may have to be sent here.

U. S. Mobilizes More Marines.

Washington, D. C., April 1.—(AP)—Firm intention of the United States government to use whatever means necessary to protect Americans in China was reiterated today in a formal statement by Secretary Kellogg, issued shortly after orders had gone out directing 1,500 additional marines to stand by at San Diego, Cal., to await developments. A platoon of light tanks and two batteries of motorized field guns will be attached to the new contingent of marines.

"The United States government is taking necessary steps to protect the lives and property of Americans in China," Secretary Kellogg said.

He added that no orders for American evacuation of Shanghai had been issued from Washington and that only those Americans located at points in China where protection could not be afforded had been advised to withdraw by Minister MacMurray at Peking.

Mr. Kellogg's statement was prompt-

(Continued on page 6, column 4.)

TRIBUNE POLL.

The Tribune straw vote yesterday of south side street intersections resulted as follows:

Candidate—	Straws.	Per cent.
Dever [Dem.]	2,899	46.77
Thompson [Rep.]	3,082	49.72
Robertson [Ind.]	217	3.50
Totals	6,198	99.99

Oscar Hewitt's complete straw vote will be found on page 5.

NEWS SUMMARY

POLITICAL.

Police get instructions to be hard with ballot thieves and keep election day orderly. Page 1.

Deverites warn that Thompson, if made mayor, will reach for courts and south park board. Page 1.

Get ready for race riot, Thompson camp tells Small; Dever plot charged by Graydon in loop hoax. Page 1.

Oak Park ministers back McFeeley; call misconduct charge false. Page 2.

Fred Lundin says he invented "America First" for Big Bill in 1918. Page 3.

A south side street corner poll shows Dever gaining on Thompson. Page 5.

FOREIGN.

Bolshevik faction of Cantonese government orders ouster of army commander-in-chief, Chiang Kai-shek, who mobilizes moderates in Shanghai region in battle to retain his power. U. S. mobilizes 1,800 more marines for transport to China. Page 1.

King Ferdinand of Roumania reported dead in dispatches from Vienna, shows improvement, according to Bucharest message. Page 1.

U. S. rejects disarmament conference proposal to extend arms limitation to civilian aircraft. Page 4.

Gen. Chiang, commander-in-chief of Cantonese army, in speech denounces Moscow's intrigues in China which threaten success of southern revolt. Praises Peking general. Page 6.

Calles army kills 37 religious rebels in mountain battle. Page 13.

LOCAL.

Indian Joe Huszar convicted for assault with intent to kill victim of arrest; faces 1 to 14 year term. Page 1.

Four election officials sentenced to year in jail for contempt; tell of fraud in November voting. Page 3.

Percy B. Coffin beaten in plea for dismissal as one of defendants in experts' suit. Page 3.

Board of Trade inquiry, with contradictory verdicts, on Armour Grain Co., under fire at legislative committee hearing. Page 7.

Illinois mine operators to meet in St. Louis April 11 to discuss coal strike in bituminous fields. Page 7.

Musicians deny demanding more pay from symphony orchestra; to get raise from opera company. Page 17.

Radio programs. Page 16.

Obituaries, death notices. Page 16.

DOMESTIC.

Gov. Al Smith vetoes New York bill for legislative inquiry of water power development. Page 8.

Indiana senate, by two votes, fails to impeach Judge Dearth. Page 9.

Ford detectives keep smashup suspect under surveillance; auto magnate, out of danger, taken home. Page 12.

SPORTS.

Morton moves into semi-finals of national basket tourney. Page 21.

Bobby Cruickshank wins north and south open tourney with 285. Hagen finishes second. Page 21.

Schalk juggles his lineup and Sox trample on Shreveport, 8-0. Page 21.

Stephenson makes his debut as third baseman as Cubs whip Dallas nine, 3 to 1. Page 21.

Illinois A. C. and Illinois Women's A. C. win Central A. A. U. indoor swim titles. Page 21.

Aucilla wins first stake at Bowie in head finish with Contemplate. Page 22.

Paulino finishes strong to whip Heeney in New York bout. Page 22.

Cambridge and Oxford crews meet today in annual classic on Thames river. Page 23.

EDITORIALS.

Two Pictures of Thompson; The Colored Voter; Doctor and Patient; Foreign Rights in China. Page 10.

BOOKS.

Fanny Butcher's Review. Page 13.
Best Sellers. Page 13.
Confessions. Page 14.
London Letter. Page 14.
Tribune Contest. Page 15.
Books Received. Page 15.

MARKETS.

Export demand strengthens wheat after early break. Page 24.

Question of railroad valuation to be taken to Supreme court and probably congress, also executive say. Page 25.

Leech declares efficiency in industrial management is the price of democracy. Page 26.

U. S. Steel common continues to lead stock advances, rising to another new high. Page 26.

Want Ad index. Page 27.

DEVERITES CALL COURT CONTROL THOMPSON AIM

With South Parks as Next Spoils.

BY PARKE BROWN.
(Picture on back page.)

An army of 6,000 Democratic precinct captains and workers was warned yesterday that the election of William Hale Thompson will mean another effort like that of 1921 to seize the Circuit court and with it control of the south park system.

That was the prediction of Charles E. Merriam, a Republican; Francis X. Busch, corporation counsel, and E. J. Kelly, now president of the south park commission. It also was referred to by A. J. Cermak, president of the county board.

They spoke at a meeting of the regularly enlisted workers of the party organization, which jammed the grand ballroom of the Hotel Sherman to the doors and overflowed into the adjoining anteroom, the biggest gathering of the "practical workers" of a campaign seen in many years.

Recall Thompson Defeat.

This huge force of hustlers, which Mayor Dever said alone was enough to establish his complete confidence of victory, was reminded of the battle of six years ago when the Circuit judges now on the bench were elected on a coalition ticket run in the Democratic column on the ballot after a Thompson controlled Republican organization had put in the field a hand picked ticket from which most of the sitting judges had been dropped.

They were told that on April 8, three days after the mayoralty election, or, in other words, one week from today, the judicial conventions of the two parties will be held. The Chicago Bar association is said to have been working for a coalition again this year; but it is reported that if Thompson wins, the Republican organization will reject its appeal because of the bitterness that has come into the campaign.

The big assemblage also was warned by Corporation Counsel Busch not to be frightened by newspaper straw votes. He said that an unusual situation exists this year. That those who are voting in the test polls are largely "the froth of the community."

Discussed Straw Votes.

"Those elements are on one side of the fence—the Thompson side.

"The solid people in the offices, the stores, the factories and the homes are not being reached by these polls and they are for Mayor Dever. And they constitute the big majority."

Former Alderman Merriam also asked if his hearers wanted to see a return of some of the police methods used under the Thompson administration. He quoted reports that the former mayor's selection for chief of police will be either Charles C. Fitzmorris or Capt. Michael Hughes, former chief of detectives and now chief of the county highway police.

"They say Mike Hughes, if he becomes chief," he continued, "will bring back the 'goldfish' and the rubber hose split in just the right way."

Prof. Merriam said a Thompson victory would be a "curtain raiser for the same effort Thompson made in 1921 against the judges of the circuit court."

Recalls Bill's Long Reach.

"He will reach out as he did six years ago," Mr. Merriam added, "for the twenty judges to be nominated are to be named by a convention under the complete control of his forces.

"That means not only peril for the judiciary but to us on the south side it means risking the south park system since the park commissioners of our district are elected by the judges of the Circuit court."

"This gentleman," Mayor Dever told the crowd, "is going to get the biggest beating next Tuesday that ever a man got. The Democrats are united and the Republicans are going to help tremendously. For the sake of the Republican party they know this man ought to be driven out of public life."

Recall Death of Sachs.

At the Herzl school, Independence boulevard and Lawndale avenue, last night Mayor Dever found 3,500 Jews called together and reminded them today is the eleventh anniversary of the suicide of Dr. Theodore B. Sachs, who, as head of the Municipal Tuberculosis sanitarium, had protested in vain against Thompson methods.

The audience had been reminded that there is a Hebrew prayer that every Jew anywhere in the world is accustomed to say on the anniversary of the death of a loved one. Those present were urged to say the prayer today and ask friends and acquaintances throughout Chicago to do the same.

Mayor Dever called Dr. Sachs' death "an instance of the tragedy of bad government."

IT WON'T TAKE MANY MORE STRIKES TO WRECK THAT MACHINE

COUNTY WOULD SECEDE FROM OHIO AND UNION

Columbus, O., April 1.—(AP)—Holmes county, Ohio, plans to secede from the state and the union.

Aroused because the state senate accidentally voted to exclude it from any congressional district in redistricting the state, 10,000 petitioners in a telegram to Lieut. Gov. Earl D. Bloom, asked that the assembly make the county a "free and independent state to be known hereafter as Holmes county, America, which shall forevermore be the home of liberty, geographical intelligence, and Democrats."

The petition was signed by "Carl Schuler, mayor of Millersburg and president pro tem of the proposed state, and 10,000 other signers, all Democrats."

BORAH IS PROUD WHEN COUZENS MAKES $1 TOUCH

Washington, D. C., April 1.—(AP)—Senator Couzens of Michigan, who is a millionaire, was forced today to borrow a dollar from Senator Borah of Idaho, before he could eat lunch.

The Michigan senator had forgotten that the senate restaurant, where senators have charge accounts, had closed and he was faced with either going hungry or raising some money. He met Senator Borah outside the Capitol and explained that he had left his pocketbook at home and needed a dollar.

"That's an old story," replied Borah. "I believe you're broke, but here's the dollar. This is the proudest moment of my life."

THE WEATHER

SATURDAY, APRIL 2, 1927.

Sunrise, 5:31; sunset, 6:16. Moon sets at 7:04 p. m. today. Saturn is the morning and Venus the evening star.

Chicago and vicinity—Mostly cloudy Saturday and Sunday; slightly warmer Sunday; strong northerly winds Saturday, diminishing.

Illinois — Mostly fair in south, generally cloudy in north portion Saturday and Sunday; cooler Saturday in extreme southeast portion; somewhat warmer Sunday.

TRIBUNE BAROMETER.

TEMPERATURES IN CHICAGO

MAXIMUM, 2 P. M. 37
MINIMUM, 2 A. M. 32

3 a. m.	37	Noon	36	8 p. m.	34
4 a. m.	37	1 p. m.	36	9 p. m.	33
5 a. m.	37	2 p. m.	37	10 p. m.	33
6 a. m.	35	3 p. m.	37	Unofficial—	
7 a. m.	35	4 p. m.	36	11 p. m.	33
8 a. m.	37	5 p. m.	35	Midnight	32
9 a. m.	37	6 p. m.	35	1 a. m.	32
10 a. m.	37	7 p. m.	35	2 a. m.	32
11 a. m.	37				

For 24 hours ending at 7 p. m. April 1: Mean temperature, 38; normal for the day, 41; excess since Jan. 1, 473 degrees. Barometer—7 a. m., 29.63; 7 p. m., 29.77. Precipitation, .93 inch; deficiency since Jan. 1, 1.27 inches. Highest wind velocity, 35 miles an hour from the northeast at 6:50 p. m.

[Official weather table on page 26.]

Convict Indian Joe, Road Czar and Terrorist

Indian Joe Huszar, former chief of police of Broadview and for years past a terror to motorists passing through that village, has been convicted. A jury in Judge Jacob Hopkins' Criminal court decided last night that Huszar is guilty of assault with intent to kill and should be incarcerated in the penitentiary for 1 to 14 years.

JOE HUSZAR.

Although hundreds of complaints have poured into the hands of officials in the last ten years regarding the high handed manner in which Indian Joe administered justice to motorists, he always escaped punishment. Only a few months ago he obtained a not guilty verdict from a jury in another Criminal court when he was placed on trial for conspiracy.

Reach Verdict in Hour.

John H. Schrieffer, 1147 Gunderson avenue, Oak Park, and his wife, Louise, were elated at the speed with which the jury determined the guilt of the former czar of Roosevelt road. Less than an hour was required to reach the verdict.

Schreiffer and his wife, then his sweetheart, were arrested on Sept. 27, 1925, when they stopped on a side road, they said, to eat popcorn. They were taken to the station and a $22 bond was demanded. Schreiffer protested that he had done nothing wrong and Indian Joe then produced his revolver and threatened to kill him, he said.

Charges Branded Untrue.

In his defense Huszar made a serious accusation against the young people, which Assistant State's Attorneys Charles J. Mueller and Irving Goldstein branded as untrue. In his former trial he made similar charges against his victims.

The prosecutors also threatened perjury proceedings as a result of apparent juggling of records. Charles G. Krotz, former justice of the peace, produced his records to show that the arrest had been made in February, 1925, whereas Schreiffer said he was arrested in September. The record books were not purchased until June, according to evidence.

Other Trials Loom.

Huszar's motion for a new trial was set for April 8. He still has pending against him charges of assault with a deadly weapon and robbery.

The conviction is the first to be obtained against village officials in Cook county as a result of a campaign against speed trapping started last summer by Attorney Joseph H. Braun of the Chicago Motor club. Other trials will be started in the near future.

YARROW INVITES ARREST FOR STAG PARTY PAMPHLET

(Picture on back page.)

"Why don't the politicians arrest me? I began mailing the pamphlet last week."

This was the challenge made by Philip Yarrow, superintendent of the Illinois Vigilance association, in a statement issued after he heard a federal warrant had been taken out for William H. Wesbey, Republican ward leader, for mailing the pamphlet "William Hale Thompson and a Certain Stag Party" in connection with some of his own campaign material.

"If my pamphlet is unmailable," continued the Yarrow statement, "then the Bible is unmailable, for it, too, exposes the sins which I have condemned and exposes them in much plainer language."

Deputy marshals had not found Mr. Wesbey up to a late hour last night.

AMERICAN SLAIN AFTER MEXICANS SOUGHT RANSOM

MEXICO CITY, April 1.—(AP)—Edgar M. Wilkins, an American held for $20,000 ransom by bandits, has been killed by his abductors, according to special dispatches received here from Guadalajara, near where he was kidnaped last Sunday.

The dispatches say Wilkins was slain near the town of Santa Ana Acatlan. The crime was committed two days ago, but the body was only discovered today. Federal troops continue in pursuit of the bandits. Wilkins' home was in Savannah, Ga.

Bandit Pair Robs Six Filling Stations in Hour

Two men, armed with automatic pistols, made a series of swift forays against gasoline filling stations last night. In less than an hour they visited six and compelled the attendants to hand over a total of more than $300. The men robbed were: W. C. Lewis, at Grand avenue and Orleans street, $70; Harold Scott, at 1153 South Wabash avenue, $75; John Bally, at 1934 South Wabash avenue, $30; Leo Amato, at 35th street and Ashland avenue, $30; Otto Kocmond, at 2256 South Kedzie avenue, $50, and Max Pollack, at 4357 West 22d street, $50. Descriptions given of the robbers by all the victims tallied.

Playfully Pulls Pistol Trigger; Kills Bartender

Edward Foley, a bartender, was shot and fatally wounded by John Burke, his employer, who operates a saloon at 1187 West 47th street, early this morning. According to Burke and three witnesses, the shooting was accidental. Burke had withdrawn the clip from his automatic pistol, but forgot the cartridge in the chamber. He pointed the weapon at Foley and jestingly ordered him to go to his bed in the rear. The pistol was discharged and Foley was shot under the heart, dying shortly afterward.

Roumania's King Better, Capital Told

BULLETIN.

BUCHAREST, Roumania, April 1.—(AP)—An official bulletin issued by Prof. Danielopol tonight read: "His majesty's condition is slightly improved. Temperature, 37.4 centigrade (99.32 Fahrenheit); respiration, 20; pulse, 100."

BY LARRY RUE.
[Chicago Tribune Press Service.]
[Copyright: 1927: By The Chicago Tribune.]
(Picture on back page.)

VIENNA, Austria, April 1.—While the Roumanian legations here and at Belgrade and Budapest all announced tonight that the condition of King Ferdinand has not altered, THE TRIBUNE learns that the state of the Roumanian monarch has been critical since yesterday noon. Weakened by cancer, the king's constitution is believed to be too weak to withstand the inflamed condition of his lungs as a result of the influenza. The crisis will occur tonight.

That his death is believed imminent is indicated by the conference at Bucharest today between the chief of police and heads of the army to take measures to preserve order if the monarch dies. The country itself, it is said, is in a panic.

Wild Rumors Fly.

Telephonic and telegraphic communications with Bucharest still are interrupted. This fact gives rise to sensational rumors here. It is said that in the event of the king's death, Prince Carol's supporters are ready to start trouble to make the former crown prince king.

The government, however, seems to have the situation well in hand and it is regarded as almost certain that the queen will be appointed regent, despite the law, which creates a board of three regents.

King Ferdinand's daughter, Queen Marie of Jugo-Slavia, left Belgrade at 11 o'clock last night on a special train for Bucharest.

CHILD, 13, FLEES BANDITS; STARTS KIDNAP SCARE

For about a half hour early this morning police were busy trying to solve a thrilling kidnaping of a little girl. As the report was flashed over the city, two bandits invaded a home, robbed the father of his cash and a diamond ring, roused the child from her sleep, and took her away in an automobile, garbed only in her night gown.

It was shortly after midnight when two men rang the bell at the home of Stephen Weyser, 2241 Campbell Park, and Weyser answered the bell. One of the men presented a pistol and ordered Weyser to give up his money. The family, consisting of Weyser's wife and four children, were aroused from their sleep by the commotion.

The father made a show of resistance, and was struck a blow in the face. He then gave up $80 and a ring worth $200. Watching her chance, Anna, 13, slipped from the room and ran to a neighbor's in her night clothes. After the robbers left, Weyser found all his family present except Anna. Then there was a hurried call to the police telling of the robbery and kidnaping. A half hour later Anna was returned by the neighbor.

EX-SENATOR WHO STARTED WILSON IN POLITICS DIES

Newark, N. J., April 1.—(AP)—Former United States Senator James M. Smith Jr. died at his home here tonight. He was 76 years old.

Senator Smith was the man who introduced Woodrow Wilson into politics, through his nomination of Mr. Wilson for governor of New Jersey in 1910.

Not only did the senator induce Mr. Wilson to run for office, but he exercised influence in the Democratic convention to make Mr. Wilson head of the state ticket.

The Wall

by

Marion Poschman Valensi

Folks back in the little Ohio town thought Julia's life most romantic. . . . The only experience they thought unromantic happened to be her true romance . . .

Besides this fine short story, read the humorous and serious features by Donald Ogden Stewart, W. E. Hill, Jane Eddington and Corinne Lowe in the magazine section

tomorrow!

GET READY FOR TROUBLE, BILL WARNS SMALL

Dever Plot Charged by Sheriff in Hoax.

With the announced intention of making Chicago's mayoralty election safe, honest and free from violence or vote frauds both sides yesterday began making plans which include the possibility that armed men will be used on a scale never before known at a Chicago election.

If both the partisans of Mayor Dever and William Hale Thompson make good on their threats and promises the election will partake more of the nature of a military plebiscite than an ordinary election.

Charges Race Riot Plot.

For Thompson, Sheriff Graydon appealed to Gov. Small to hold himself in readiness for an appeal for troops. The sheriff's letter charged a plot on the part of the backers of Mayor Dever to cause a race riot and envisaged the possibility that national guardsmen may patrol the streets and armed troops be on duty at each polling place in wards which have become famous for violence and vote frauds.

Chief Collins explained to his squad leaders a schedule of maneuvers which included the use of 250 police squads in automobiles, 35 machine guns and a policeman in each polling place armed with a rifle or a pistol. The chief gave his orders to his leaders in a personal exhortation.

"Get them before they get somebody else," the chief warned. "Round them up and bring them in as fast as you find them. This election is going to be bitterly fought, and I intend to see that it is peaceful and orderly.

Searches Are Ordered.

"When you see a suspicious car, crowd it to the curb, keep your guns ready, search the occupants, and, if they are carrying weapons, arrest them. They can't vote with a gun. But they can steal ballot boxes, terrorize voters, and kidnap workers. That's what we are going to stop."

Chief of Detectives Schoemaker, Deputy Chief Stege, Deputy Chief Zimmer, Judge Jarecki, and Charles V. McGuire, chairman of the election board, also addressed the squad leaders. They urged the officers to forget their partisanship and to be "hard boiled" in handling cases where violence threatens.

Machine Gun Patrol.

Thirty-five machine guns, each with 20 clips and 50 drums of ammunition, will be distributed to the squads when they receive their final orders Monday night. Ninety squads of five men each, with big cars, and 160 two man flivver squads will be on duty, assigned to stations and cruising the streets while the polls are open.

This is more zone cars than have ever been on duty at one time before. One or two patrolmen on foot will be stationed at each polling place.

Details for Trouble Spots.

Special forces are to be detailed to "trouble spots," the chief said, especially the 2d and 3d black belt wards, the 11th, 12th, 13th, 14th, the "notorious 20th," 27th, 42d, and 43d. In the latter ward trouble is expected due to the hot Albert-Haffa aldermanic battle.

Each suspect, when arrested, will be brought immediately before County Judge Edmund Jarecki, who will hold court all day in the county building. This system, used for the first time at the primary, has proved infinitely more effective, according to Chief Collins, than the old method of locking them up and releasing them almost immediately on writs of habeas corpus.

CHARGE RACE RIOT PLOT

BY ARTHUR EVANS.

The mayoralty campaign became a bedlam last night, the noise centering on the racial question in politics.

Sheriff Charles E. Graydon, a Thompson partisan, sent a message to Gov. Small asking him to keep in touch with the sheriff's office so that at any time a quick call could be put through for troops.

The sheriff charged that Mayor Dever's friends for a month have been trying to incite a race riot in Chicago to aid the Dever campaign. He said he has been told and he believes that the Dever forces plan to try to provoke a race riot today or tomorrow, and that he has evidence that Michael L. Igoe, minority house leader, and other Dever supporters sought to precipitate a riot yesterday in the Hotel Sherman.

Attorney General Oscar E. Carlstrom supplemented this with a telegram to the governor saying that he had interrogated witnesses who

charge Mr. Igoe with acts calculated to incite a riot in the Sherman. Mr. Carlstrom said he had traced to Dever headquarters inflammatory circulars intended to arouse hatred and riot and that he would present these matters to the grand jury next week.

An episode which Democratic leaders in general chortled at as an April fool joke precipitated these actvities. A forged letter, bearing a printed facsimile signature of William Hale Thompson, was sent out to some 10,000 Negro citizens. It said:

"Dear Friend—Will you arrange to meet me personally at my headquarters, Hotel Sherman, Friday, April 1, between the hours of 12 and 1 p. m.? I know you will not disappoint me. Very sincerely yours, William Hale Thompson." A forged badge to be worn was inclosed.

Colored Leaders Headed Off.

Thompson headquarters heard of the hoax in time to expose it to most recipients of the letter. Negro leaders were posted at street corners blocks away from the hotel to head off others as they alighted from street cars.

"Go back home," they shouted. "It's a Democratic April fool joke."

A large crowd got as far as the Hotel Sherman, but were dispersed by colored leaders, among them Bishop Archibald Carey, before getting inside.

At once the fur began to fly. Mr. Thompson sent out a declaration that the letter was a forgery. "It's purpose," he said, "is to flood the loop with Negroes wearing Thompson badges to create race hatred."

Then Sheriff Graydon's letter to the governor was prepared and dispatched after a long conference with Mr. Thompson and others.

Promises Grand Jury Quiz.

Attorney General Carlstrom's message to the governor said:

"We have traced printing and distribution of thousands of anonymous printed cards, circulars, and printed matter to Dever headquarters, in direct and clear violation of the law, all of which printed matter is of the most vicious and inflammatory character, calculated to incite hatred, venom and riot. I shall present these and all matters affecting every person guilty thereof to the next regular April grand jury, and vigorously prosecute them in conjunction with the state's attorney."

Big Bill last night turned his attention to his old bosom friends, Fred Lundin and Dr. John Dill Robertson. In answer to a wire from the doctor asking whom Thompson, if elected, will appoint as chief of police, he said he would pick some one who would drive the crooks out in ninety days. At the end of a long telegram, Bill said:

"Doc, you're through. And so is Foxy Fred. You have made a goat out of Fred's fox. Take a tip from Bill Thompson and before you offer yourself for office shave your goatee off."

And Another Thing——

The telegram discussed other things.

"You know as I know," said Bill to the doctor, "that Fred Lundin is an atheist. When he raises his hand to God and takes the oath it's meaningless. He couldn't make his pledge to God mentally because he thinks there is no God and that probably is the reason he is for you.

"I have made the statement that when elected mayor I have no boss. Lundin is your boss and you are welcome to him. You spent four hours trying to prove to me that he was a crook. Thirty days after, you became his candidate for mayor. I then knew you were right about Lundin being a crook.

"Mayor Dever's boss is the biggest crook in politics. Mayor Dever admits he makes no move without consulting his boss. I have publicly stated that I am through with bosses. Because of that I am having little trouble in harmonizing the Republican party.

"In harmonizing the party I have done so without a pledge or a pledge or a promise and the great Republican leaders are joining hands under a new harmony banner, satisfied to permit Thompson's conscience to be his guide to be as fair as possible after it is all over. I do not have to fool people by pledging important jobs to any one."

Bill asked a few questions of the doctor.

"If there were any honor in your unbathed hide," he said, "why do you retain Republican power as president of the west park board while as an independent candidate for mayor you use all that power to try to destroy the Republican nominee? And where did you get the $600,000 to cover your campaign expense?"

Prelude to Harmony Fest.

William Lorimer, Roy O. West, and Edward J. Brundage spoke for Thompson from the same platform last night at Austin Masonic temple, a curtain raiser for the harmony fest tonight at Medinah temple.

"Even Thompson's worst enemies," said Mr. Brundage, former attorney general, "admit that Chicago under him made tremendous strides. He has two great ambitions, to harmonize the Republican party and to build subways."

"If you play the game, abide by the rules," said Mr. West, secretary of the Republican national committee. "As a Republican, I'm for the Republican ticket."

Mr. Lorimer, the former "blonde boss," whose election as senator was found invalid by the United States senate in 1912, spoke for nearly two hours, mainly on the waterway.

NOTES OF THE CAMPAIGN

Indorsing among other things his "absolutely impartial, nonsectarian, and splendidly American attitude" toward the schools, eight well known Protestant ministers have signed an open letter supporting Mayor Dever. They are Charles W. Gilkey, John Timothy Stone, William H. Boddy, Charles Clayton Morrison, Albert Joseph McCartney, L. Ward Brigham, Preston Bradley, and Fred Merrifield.

A. J. Stoesser of the Stoesser Construction and Engineering company, "a German and a Republican," wrote former Mayor Thompson a letter yesterday offering to bet $5,000 Thompson could not prove any of his charges of graft in the building of schools under Mayor Dever. He accused Thompson of "knifing" Lueder four years ago.

The Bohemian-American Dever club charges that an anti-Dever letter signed "A. Cermak" is a fraudulent effort to create an impression that A. J. Cermak, president of the county board, is opposed to Dever.

Miss Mary McEnerney, secretary of the Bindery Women's union, urged all unionists yesterday to remove lithographs of Thompson from their windows. She charged that some of them do not bear the label of the printing trades.

Alfred Granger, architect, says in Thompson's "four best years" building permits averaged $142,251,050, while the average under Dever has been $338,469,962.

Peter Shaughnessy, president of the Bricklayers' and Stone Masons' union, issued a denial yesterday that he is interested in the Washington Construction company's business, as recently charged by John Gorey.

The executive board of the World's War Veterans announces it has indorsed John Dill Robertson.

A rat ran across the stage at a Thompson noonday theater rally yesterday. "It looks like Fred," said Thompson. "How do you know it isn't, 'Doc'?" shouted a man in the audience. "It looks lean and hungry," replied Bill. "It's Fred, not Doc."

Traffic Cop with One Prisoner Takes Another

Policeman Joseph Judge, who directs traffic at Clark and Van Buren streets, left his post for a short time yesterday afternoon. Before he got back to it he had arrested Fred Rosenberg, 1206 Jarvis avenue, who was accused of annoying girls in a brokerage office at 111 West Jackson boulevard. As Judge led Rosenberg along the street, Peter Van Iderstein, 6864 Michael court, cried that his pocket had been picked. Holding Rosenberg's arm, the policeman forced him to a run and captured George Nardi, 3022 South Wells street, the alleged pickpocket.

PICKPOCKETS GET HIS $112

Leon Lorek, 4928 Nevada avenue, was robbed of $112 by pickpockets who brushed against him yesterday while he was a passenger on a Milwaukee avenue surface car.

MINISTERS BACK McFEELEY; CALL CHARGES FALSE

Characterizing charges of misconduct recently preferred against him as an eleventh hour election plot initiated by irresponsible persons, Willis McFeeley, president of the village of Oak Park, last night called the village trustees and twenty Protestant ministers together in the president's office at the village hall.

The meeting was a closed affair.

At its conclusion the Rev. George J. Searles, pastor of the Fair Oaks Presbyterian church of Oak Park, spokesman for the ministers, said: "We are convinced of the falsity of the report against Mr. McFeeley. We are all satisfied to remain indorsing his candidacy."

Details Are Refused.

Asked for further information regarding just what Mr. McFeeley had explained to the ministers about the charges, which centered about the dismissal of Policeman Fred R. Onthank, Dr. Searles said they preferred not to go into that affair "for fear of hurting Mr. Onthank and his father."

The six members of the village board of trustees issued the following statement a few minutes later:

"The statement appearing in the Chicago newspapers is absolutely without foundation in fact. The person quoted [Onthank] is a former policeman of the village of Oak Park who was discharged some time ago after a thorough investigation of the circumstances involving him. He was discharged for cause."

The statement was signed by E. L. Hartig, Duncan L. Boden, William J. Unfried, C. E. Gambill, Willis C. Wilcox and E. P. Keigher.

Calls Ministers to Meeting.

Yesterday morning, shortly after word of the Thursday night's meeting of opposition had become known to him, Mr. McFeeley sent telegrams to 25 Oak Park ministers, his former indorsers, asking them to attend last night's meeting. Twenty of them went to it, and unanimously reaffirmed their confidence in the village president's fight for reëlection next Tuesday.

The backers of George J. Kuhn, candidate of the Civic Betterment party and Mr. McFeeley's opponent, will hold an open meeting this evening to which all the ministers are invited.

Meetings Today

MAYOR DEVER.

Union Stock yards, Exchange building, 11 a. m.

La Salle theater, noon.

Union League Foundation for Boys club, 3 p. m., Lincoln and Emerson avenues. [Dedication exercise Union Boys building.]

Radio station W-G-N, 7:10 p. m.

Own Your Own Home exposition, Coliseum, 8 p. m.

Grand Crossing Turner hall, 8 p. m., 75th street and Dobson avenue.

Bryn Mawr school, 8 p. m., 73d street and Jeffery avenue.

East Side theater, 8 p. m., 10555 Ewing avenue.

Paradise hall, 8 p. m., 5148 S. Robey street.

Phoenix hall, 8 p. m., 405 W. Division street.

WILLIAM HALE THOMPSON.

William Hale Thompson women's organization, noon, grand ball room, Hotel Sherman.

Masonic temple, 8 p. m., 91st and Exchange avenue, Tenth ward.

Venetian hall, 8 p. m., 139 East Kensington avenue, Ninth ward.

Lexington hotel, 8 p. m., Michigan avenue and 22d street, First ward.

Mass meeting, 8 p. m., Medinah temple; Senator Charles S. Deneen, Lieut. Gov. Fred E Sterling, Edward J. Brundage, Louis L. Emmerson, Attorney General Carlstrom.

De Witt C. Cregier Democrats and Cook County Democracy, midnight, Cameo room Hotel Morrison.

JOHN DILL ROBERTSON.

Four Cohans theater, noon.

Olympic theater, noon.

Falconer school, 8 p. m., 3100 North Lamon avenue.

Cleveland school, 8 p. m., 3850 North Albany avenue.

Gray school, 8 p. m., 3730 North Laramie avenue.

Hamilton school, 8 p. m., Cornelia avenue and Paulina street.

BOY RUNS INTO STREET; KILLED BY AUTOMOBILE

Running into the street from behind a parked motor truck, Norma Nenecek, 6 years old, 5150 South Hoyne avenue, was struck and instantly killed yesterday at 53d and Robey streets by an automobile. The driver of the car was J. Bearan, 5650 South Maplewood avenue, a real estate broker, who was not held by the police.

FREDERICK SCHMIDT.

Two other deaths yesterday raised the county's motor toll for the year to 196.

Frederick Schmidt, 52 years old, 6840 Cornell avenue, died in the Jackson Park hospital of injuries suffered March 30, when he was struck by a cab in Stony Island avenue, near 68th street. Frank Solonias, 2246 South Wabash avenue, was the driver.

Richard Bucchi, 22 years old, 929 West Harrison street, died in the North Chicago hospital from injuries suffered last Saturday when struck by a vampire automobile. Bucchi was found lying at Sangamon and Harrison streets. Bucchi said he was unable to give the police a description of the car.

Because of the failure of several witnesses to appear, the inquest into the death of Alma Wedlin, 15 years old, killed when struck by an automobile driven by Parker Sercombe, public safety lecturer, was continued to April 12. Sercombe is not now connected with the staff of the police secretary, it was explained.

WACKER WRITES PLEA FOR BOND ISSUES APPROVAL

"One for all and all for one"—the rally cry of the three musketeers—was urged by Charles H. Wacker yesterday as the slogan of Chicago voters as they mark "yes" on the bond issue proposals to be submitted at Tuesday's election.

"No petty bickerings or jealousies should be allowed to arise," declared the former Chicago Plan commission chairman in a special letter to the voters. "Every section, north, south, and west, has been fairly treated in the division of the improvements recommended and every section is equally interested in making Chicago great.

"To stop the forward march of our much needed improvements now would mean a step backward which Chicago must not suffer; in fact, cannot suffer if it hopes to maintain its commercial supremacy. Every previous improvement has more than paid for itself, and in urging you to vote yes on all the issues I firmly believe they will be for the best interests of every man, woman, and child in the city."

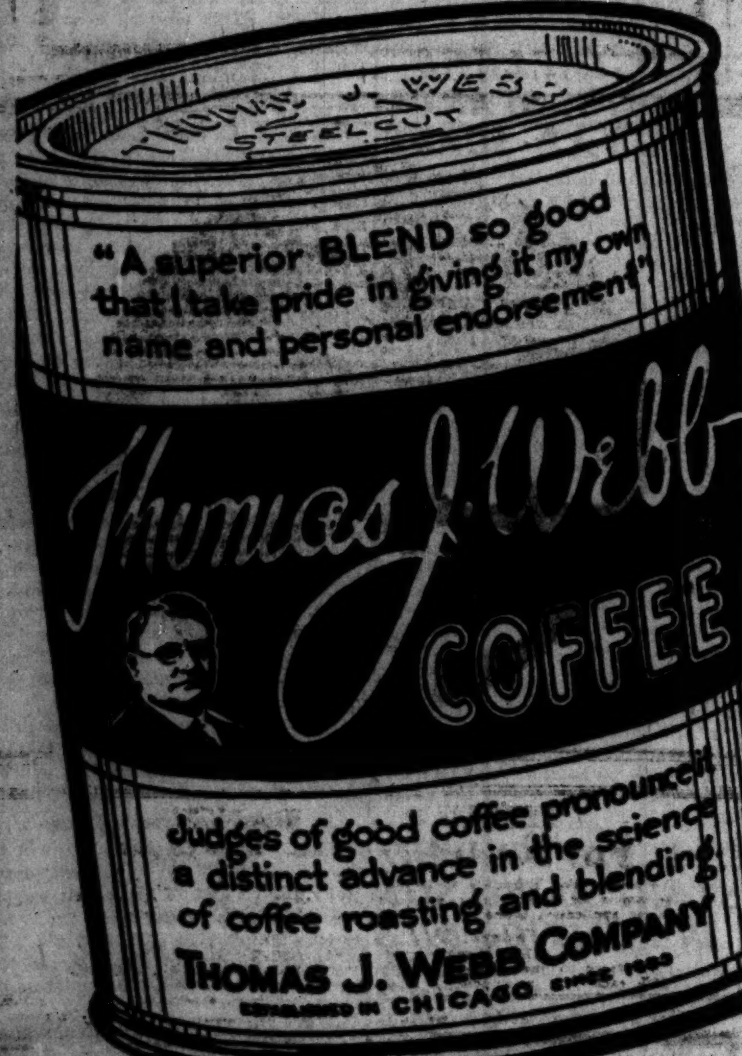

. . . used in more homes in Chicago than any other brand of coffee . . . nearly two million people know why . . .

The Coffee of Unusual Goodness

[Thomas J. Webb Tea—the Same Standard of Quality as the Coffee]

America's Largest Chain of Glove and Hosiery Stores

FOR SATURDAY

[One Day Only]

Two Remarkable Specials in Gloves and Hosiery! } AT ABOUT ½ PRICE

All-silk "De Luxe" Chiffon Hosiery—clear as a crystal. Sheer beyond description—every new shade. Originally $3.50 per pair. $1.89 (3 pairs $5.00)

Imported, handsewn, washable Doeskin gloves, all sizes, originally $5.50 per pair. Every wanted color. Guaranteed washable. $2.75 Per pair

Open Saturday Evenings

Moss GLOVES — North Side, 4604 Sheridan Road, 4732 Sheridan Road

MOSS

Graystone HOSIERY — Northwest, 1325 Milwaukee Ave., 3306 Lawrence Ave.

South Side, 63d Street and Cottage Grove Avenue

Treat Yourself to Finer Living at the PARK LANE

Every consideration has been taken to provide in the PARK LANE a healthful and enjoyable furnished apartment hotel home for you and your family. Spacious rooms, faultlessly furnished, suggest relaxation and uncrowded comfort.

Cross ventilation in every bed chamber admits invigorating breezes from Lake Michigan and Lincoln Park. Kitchens are all mechanically ventilated to obviate any possibility of cooking odors. Full hotel service releases you from the cares of supervising a home.

The mere fact of living under such healthful conditions adds keen pleasure to every moment. And it is not an extravagance—expert construction, by builders who are also hotel managers, has set the rental rates below that of other equally fine apartment hotels.

Inspection daily 9 A. M. to 9 P. M. Furnished suites of 3, 4, 5 and 6 rooms ready for occupancy May 1. A few 1 and 2-room apartments remain. Applications at the building. Model suites now on display. Bittersweet 3800. O. E. Tronnes Organization, exclusive agents, 360 N. Michigan Ave., State 3677.

The PARK LANE

SHERIDAN ROAD AT SURF STREET

CHICAGO

KNOX HATS

for women

First a smart Rothmoor coat, then a step across the room for a Knox hat to match. Women can do that now since we've put in these famous hats

$12.50

OTHERS $10 TO $20

ROTHMOOR COATS

for women

$40 to $150

MAURICE L ROTHSCHILD

State at Jackson

"AMERICA'S FINEST MEN'S WEAR STORES"

DOMINATING style, supreme quality, and exclusive design emphasize Capper & Capper's leadership in Spring headwear.

$7 to $40

Capper's "BOULEVARD"

[EIGHT DOLLARS]

Capper & Capper

MICHIGAN AVENUE at MONROE STREET

and Hotel Sherman

Johnson & Harwood

Cash Selling Prices Lower

Coat sketched fashioned in Kashmerine with Pahmi Fur trimming, $65

Coats

For the Young Business Women

$65

Chic, youth, grace, stamp the Johnson & Harwood coat collection. Whether it's the "Revere Coat," the "Shawl Coat," or the "Bow Coat"—it's youth; unmistakably! Ermine, Squirrel, Monkey Fur, or Pahmi in Spring colors are new and interesting fur trimmings featured in our special collection of Spring Coats at $65.

Other Splendid Coat Values $45, $75 to $195

Frocks Gowns Suits

Johnson & Harwood

37 South Wabash Ave.

3d Floor, N. E. Corner Monroe

The Pearl Shop

STYLE HAS ITS FAVORITES

Every woman strives for style—not all attain it. So, too, every shop is anxious for style supremacy.

Frederic's has the unique reputation of having held style leadership in novelty jewelry for more than a generation.

"For something smart and stylish go to Frederic's" is sound shopping advice.

Recently arrived are beautiful brilliant sterling silver hat ornaments and fine whitestone pendants.

$5, $8.50, $10

Others to $25

Frederic's

FASHION JEWELRY OF THE BETTER CLASS

Eleven East Washington St.

New York CHICAGO Paris

Boston Store

for Easter

Misses' and small women's dresses, colorful and charming, fashioned of satins, georgettes, flat crepes and combinations of georgettes and satins, two-piece, straight-line and bolero effects $15

—Fifth Floor

Novelty bags of steer hide leathers, tan and brown; odd tooled effects with change purse, 2.79

—Main Floor—State Street

Newest Spring gloves, slip-on style, of washable double woven fabric, scalloped 89c

—Main Floor—Center

Silk chiffon hosiery, full fashioned; clear, sheer qualities, silk from toe to top, 1.89

—Main Floor—Center

Coty's original one ounce bottle perfumes. L'Origan, Chypre, Emeraude or Paris, $3.50 value, bottle, at... 2.75

Pearl bead chains, highly polished indestructible pearls, 1.89

—Main Floor—State Street

AMERICA FIRST WAS MY IDEA, LUNDIN LAUGHS

Clear Name or Lose Deneen, He Warns Bill.

BY JAMES DOHERTY.

Fred Lundin told a story last night of how William Hale Thompson became a champion of America First.

"I wrote a plank embodying the America First idea in Thompson's platform when he was a candidate for senator in 1918," said Thompson's former boss, who is now backing Dr. John Dill Robertson.

"'What do you mean by America First, Fred?' he asked me.

"I said, 'Bill Thompson, don't you know the people of this country are being fooled into sending money to support the rotten government of King Peter?'

Asks Where Is Serbia.

"'Who is King Peter?' he asked.

"'He's the rotten monarch of Serbia who was playing roulette at Monte Carlo when his queen consort was murdered,' I informed him. He puzzled over this for a few moments and then said:

"'Fred, what is Serbia, or where is it?' I told him it was one of the Balkan states.

"'What part of the country is it located in?' he then wanted to know.

"Now he bravely says 'I'm going to bust King George in the snoot—in Chicago.'

Ask Bill for Defense.

"I'm here tonight," Lundin then told an audience of Robertson supporters at the Broadway armory, "because my name was connected with a thing that is vile, and I'm too old now to permit any one to bring my name into a slimy statement."

He then picked up one of a thousand pamphlets that had been strewn about the hall and concerned the charges of Phillip Yarrow, superintendent of the Illinois Vigilance association, that Thompson had attended a "stag" at which obscene exhibitions were the features.

"Barney Snow [bailiff of the Municipal court] lied when he said I had bought 400,000 copies of this pamphlet for distribution," Lundin said. "And then I read the pamphlet.

Must Go to Court.

"That forces William Hale Thompson to defend himself. Bill, you can't do that by calling Yarrow a liar. You must come out in the open in a court, before God and men, and under oath clear your name, because I say I doubt that Senator Deneen would permit you to sit at the table with him and with Mrs. Deneen tomorrow night unless you refute in open court this charge of infamy made against you.

"You can't get by with the guttersnipe talk of a hoodlum. You must now defend your honor in open court where law is supreme, or you'll never be able to stop it whether elected or not.

"For the past four years your vile, ungentlemanly, cowardly and beastly tongue has been calling men names as your way of arguing.

Will See Fight Through.

"The hour has now struck, Bill Thompson, and the courtroom is the place where you must deny it. Don't think for a moment that you can frighten into silence men who are to see this fight through to a finish."

Alexander Fyfe, former president of the Hamilton club, charged Thompson with starting the race issue by promising so many jobs to negroes that 1,000 arc lights would be needed, the city hall would be so dark.

Dr. Robertson, the candidate, said he had persistently asked Thompson his choice for chief of police and Thompson has refused to answer.

"I even sent him a telegram," Dr. Robertson said.

At other meetings held for the candidate whose slogan is "People's Ownership — Smash Crime Rings," Judge Harry B. Miller, after the "stag" has been mentioned, said:

"If Thompson wins Chicago will have a Fatty Arbuckle for a mayor."

Three Horses Burned in $50,000 Lumber Yard Fire

Three horses were burned to death last night in a fire that destroyed the office and stock in the yards of the Malkov Lumber company at 2631 West Roosevelt road. Damage was estimated by the owners at $50,000. For more than an hour firemen who responded to a 4-11 alarm fought to bring the flames under control. The blaze attracted thousands who blocked traffic in Roosevelt road.

Baby Born as Fire Perils Hospital

Nurse R. Marlane holding baby of Mrs. Florence West, which first saw light as St. Bernard hospital patients were being moved out of danger from blaze in K. of C. clubhouse next door.
[TRIBUNE Photo.]

PHYSICIAN AWAITS AS DAMROSCH, ILL, DIRECTS ORCHESTRA

New York, April 1.—[Special.]—Walter Damrosch, entering the stage of Carnegie hall tonight to direct two hours of music from Wagner's "Die Gotterdammerung" was received with an unusual ovation by hundreds of waiting listeners. They knew, from printed slips in the program, that the retiring conductor had been ill and had determined to appear rather than disappoint the New York Symphony society's subscribers.

WALTER DAMROSCH.

What the house did not know was that physician and nurse were backstage with Mr. Damrosch, owing to a recent operation for sinus trouble and that they resumed their care of him when the concert was over.

WOMAN ASKING $250,000 FROM EX-EMPLOYER

Mrs. Anna May Knoedler, 736 Barry avenue, yesterday filed in the Circuit court the praecipe in a $250,000 damage suit against William E. Hague, described as a millionaire importer of Los Angeles, Cal. According to her attorneys, Paul Donovan and B. I. Falinger, she will charge breach of promise.

Fervent love letters were written by Hague to Mrs. Knoedler "from all over the world," the attorneys said.

They added that they had 127 copies of these letters in their offices. Mrs. Knoedler was once manager of Hague's art store at 37 South Wabash avenue.

Gets Divorce 21 Years After Husband Deserted

Twenty-one years after her husband deserted her, Mrs. Margaret Stark 1016 Irving Park boulevard, obtained a divorce before Judge Joseph Sabath yesterday. She said she was married in 1893 to Joseph Stark, employé of Stark & Wainwright, furriers, 410 North Michigan avenue, and that he left her in 1906. She did not ask for alimony, a settlement having been arranged out of court.

Bomb Is Exploded in Grocery; Breaks Windows

Windows of the grocery of Joseph Sagurk at 753 East 40th street, were shattered last night by the explosion of a bomb. Sagurk and his family, who live in the rear of the store, were aroused by the blast. He told the police he had no enemies and was unable to advance a motive for the explosion.

75 PATIENTS IN HOSPITAL MOVED FROM FIRE PERIL

Desperate and expert fire fighting by firemen probably saved from destruction the St. Bernard hospital, 6337 Harvard avenue, yesterday when the three story buildng at 6323 Harvard avenue, which is leased by the Englewood Association of the Knights of Columbus, burst into flames.

One hundred and twenty-three nurses, twenty-seven sisters, and eight internes, under the guidance of Mother Superior Murray, quickly moved seventy-five patients, many of whom were confined in the maternity wards of the hospital, from the north wing of the building.

Mrs. Gertrude Stehlin and her husband, George, caretakers of the clubhouse, were rescued by firemen. The damage was approximately $50,000.

VILLAGE CHIEF IS ARRESTED ON GIRL'S CHARGES

John Hraha, chief of police of Mount Greenwood, who is holding on to his office despite the fact that the village was annexed to Chicago in a recent election, was arrested yesterday on a charge of attempting to attack a 17 year old girl. He was released on bonds of $4,000 pending a hearing before Police Magistrate Frank O'Brien of Oak Lawn.

Antoinette Nazris, 107th street and Homan avenue, was the complainant. She declared that the attempted attack occurred on Sept. 27, when Hraha went to her home to arrest her father, Anton Nazris, for violation of the prohibition laws. Hraha declared that he was in court at the time, prosecuting five offenders.

Nazris made an affidavit in which he asserted that the chief had stated it would be a good thing if a bomb was placed under the Nazris front porch. This Hraha denied.

Father Wins Plea Against a Cell for Girl Motorist

Promising Judge Edgar A. Jonas yesterday that his daughter, Dorothy Ward, 20 years old, 2928 Pine Grove avenue, who had been arrested on charges of driving her automobile while intoxicated, would henceforth comport herself as a good little girl, Arthur C. Ward, general manager of the Ilinois Glass company, father of the girl, won his plea against a two day jail sentence. Judge Jonas put her on probation for a year.

COLLECTOR ROBBED OF $500.

Jack Levy, 3358 Ainslie street, a collector for a north side real estate company, was robbed of $500 last night by two armed men who stopped him in front of 3242 Fulton street.

Chicago Daily Tribune
THE WORLD'S GREATEST NEWSPAPER
Vol. LXXXVI. Saturday, April 2. No. 79.
Entered as second class matter June 3, 1903. Published daily at Tribune Square, Chicago, Illinois.
MAIL SUBSCRIPTION PRICE.
Mail subscription—Price in Ill. [outside of Chicago], Ind., Iowa, Mich., and Wis.—Daily with Sunday, one year, $12.50.
Zones 3 and 4 in states other than Ill., Ind., Iowa, Mich., and Wis.—Daily, $7.50 per year.
Zones 5 to 8 inclusive—Canada, Mexico, and foreign—Daily $12.00 per year.

FOUR ELECTION OFFICIALS GIVEN YEAR IN PRISON

Sentenced for Contempt; Tell of Fraud.

CRIMINAL COURT.

Peter Cass and Mike Caron, robbery, sentenced to 1 to 10 years each in the penitentiary by Judge Emanuel Eller.

Harry Anding, murder, sentenced 1 year to life in the penitentiary; Leo Supinski, confidence game, sentenced 1 year in the bridewell; John Whalen, James McGuire, Robert Bach, John Glynn, and Maurice Collins, robbery, sentenced 1 to 10 years each in Pontiac reformatory by Judge William J. Lindsay.

Paul Gillin, burglary, sentenced to 1 year in Pontiac reformatory by Judge William V. Brothers.

Joseph Bezack and Walter Biston, larceny, sentenced 1 year each in the Bridewell; Sylvester Harden, larceny, sentenced 1 to 10 years in Pontiac reformatory; Frank Sameski, incest, sentenced 1 to 20 years in the penitentiary by Judge John J. Sullivan.

(Picture on back page.)

Four election officials were sentenced to a year in jail yesterday by County Judge Edmund K. Jarecki on contempt of court charges growing out of alleged fraud in last November's election. They are: Tony Cirone, Republican judge; Tony Viso, Democratic judge; Tony Lombardo, Republican clerk, and Mike Imburgia, Democratic clerk, all of the Nineteenth precinct of the Forty-second ward.

"It is evident that the juggling of ballots was prearranged," the court commented on imposing sentence. "These boys didn't institute the crime, but since they refuse to disclose higher ups, they must be punished."

Tell of Gunmen's Activity.

The defendants, each of them testifying, told of a band of gunmen taking possession of the polls after the 4 p. m. closing and commanding the officials to make their tallies as they dictated on threats of death. This was their explanation of why their totals were at variance with the recount and why many of the ballots showed evidence of tampering.

Contradicting this was the testimony of Attorney Glen A. Lloyd, a watcher for the Chicago Bar association, who swore he saw the officials penciling the ballots.

These were the first prosecutions brought by Charles Center Case, special prosecutor.

Favored Many Candidates.

The evidence indicated that some Republican and some Democratic candidates were favored by the alleged falsifying of returns. All Republican candidates for county commissioner were benefited and Democrats given votes, evidently, included P. J. Carr for sheriff, Robert M. Sweitzer for county clerk, and William J. Connors for assessor.

Heel Comes Off Shoe; Girl Falls; Sues Manufacturer

Lincoln, Neb., April 1.—(AP)—A defective shoe, to which a high heel is claimed to have been glued instead of nailed, is the basis of a $25,000 damage suit filed against a Lincoln store and the manufacturer of the shoe in District court Thursday. The petitioner, Miss Eva Henry, said the heel came off as she was descending a flight of stairs, causing her to fall.

Percy B. Coffin Loses in Plea to Escape from Experts' Trial

Percy B. Coffin, public administrator, was defeated yesterday in his attempt to be dismissed as a defendant in THE TRIBUNE's suit against William Hale Thompson, George F. Harding, Michael J. Faherty, and three real estate experts to recover for the city $1,700,000 in alleged exorbitant fees paid by the city to the experts under the Thompson administration.

Circuit Judge Hugo M. Friend overruled a demurrer filed in behalf of Coffin by his attorney, Chester Cleveland. This means that Coffin will be held responsible with the other defendants for the fees in the event that the court should ultimately decide that the money should be returned to the city treasury.

Coffin's plea was based on the fact that he was not an employé of the city but was merely charged with taking $70,000 from Ernest H. Lyons, one of the experts, and paying it over to the Lundin-Thompson political organization. Even if the charges were true, Coffin argued, he should not be held liable.

Judge Friend ruled, however, that Coffin must stay in the suit and face findings made as to whether he was a member of a conspiracy to rob the city and whether he violated a trust fund by taking money from Lyons.

Patrick H. O'Donnell, veteran attorney, who represented Coffin in 1923 when the grand jury was investigating graft in the Thompson administration, was a witness yesterday. He was questioned about a meeting at the Globe hotel, Milwaukee, in October, 1923, which was attended by Attorney Clarence Darrow, Lyons, Faherty, and Coffin.

Under lengthy cross-examination by Attorney Weymouth Kirkland, representing THE TRIBUNE, Attorney O'Donnell denied that the grand jury investigation had been discussed at the meeting.

Adam Scott Names Self for Winnetka Contest

At a caucus held yesterday, Adam Scott of 896 Spruce street, Winnetka, was unanimously selected as the Republican People's party candidate for village marshal and collector. Mr. Scott was the only person who attended the caucus. When he named his candidate and called for a vote the aye had it. He will oppose Theodore Flynn, the incumbent.

Mellon Reaches Paris to Visit His Sick Daughter

[Chicago Tribune Press Service.]

PARIS, April 1.—Secretary of the Treasury Andrew W. Mellon arrived tonight on the Olympic to see his daughter, Mrs. Alisa Bruce, who is recuperating from an appendicitis operation at the American hospital at Neuilly. "I am only here between boats, returning to New York either on April 6 or 9.

Judge Would Send Wife Beaters to Whipping Post

Whipping posts should be provided for husbands who beat their wives, Judge Joseph B. David declared yesterday when he heard the story of Mrs. Emma Curtin, 4731 North Rockwell street, who was given a divorce from John Curtin. She testified that her husband beat her often, telling her a husband had that right if he wanted it.

Lake Shore Drive Double Roadway Contracts Signed

The opening of the bottleneck in Lake Shore drive between Oak street and North avenue was assured yesterday. The Lincoln park commissioners at a special meeting awarded a contract for a new 45-foot pavement to parallel the present road, making that part of Lake Shore drive a double street. President David H. Jackson said the new pavement would be completed before July 1.

A Black Felt Hat with Black Satin peeping through the slashes in the crown and forming the brim—is one of the newest Milgrim creations. The Pearl Pin adds to the smart effect.

MILGRIM HATS
Created to emphasize "Personality" and to interpret the Fashions as portrayed by Sally Milgrim
"America's Foremost Fashion Creator"
MILGRIM
PARIS NEW YORK
600 MICHIGAN BOULEVARD · SOUTH
CHICAGO

The Shayne Special
Is Hat Value Exemplified
$5
Here's a hat that looks like a lot more than just $5. It's a big value and typically Shayne because it gives you a mighty good measure of quality and style for a very low price. More and more men are choosing their new Spring tans and grays now.
John T. Shayne CORPORATED
Shop for Men
MICHIGAN at RANDOLPH

NATIONAL TEA CO.
This Week
Pure Fine
GRANULATED
SUGAR
6½¢ lb.

ROTHSCHILD-STETSONS
Our new "Excellent Quality" gives more hat style
People say why improve Stetson quality—it's so fine already. But when they hear that our new "Excellent Quality" has improved style, as well—then it's an interesting story
$10
Silverdale and buff tan are the new colors
STETSONS $8 TO $40 STETSONIANS $12
MAURICE L ROTHSCHILD
State at Jackson
MINNEAPOLIS CHICAGO ST. PAUL

Own Your HOME Exposition
7th ANNUAL

APRIL 2nd to 9th THE COLISEUM
See the houses on the COURT OF HOMES—Brick, Concrete, Frame, Stucco. Visualizing Architecture and Good Construction.
HOME SITES AND FINANCING
Where to Build or Buy. All home offerings have been Inspected and Approved. Easy Methods of Home Financing.
BUILD OR BUY GOOD HOMES
Building Materials—Their proper use and application shown under conditions of Good Construction Practice.
LIGHTING—HEATING—SANITATION
Wiring Systems, Lighting Fixtures, Heating, Heat Control, Plumbing Equipment. How saving in fuel pays for Insulation.
DECORATING AND LANDSCAPING
How to Beautify the old or new House. Home Comforts and Conveniences. How to Landscape the Home Grounds.
GAS AND ELECTRICAL APPLIANCES—Heating, Cooking, Labor-Saving Devices—ELECTRICAL REFRIGERATION
All Shown Under Service Conditions
General Admission 50 cents
Tune in on W-G-N and KYW Today
OPENS TONIGHT—8 P. M.

TRIBUNE INSURANCE
For New Policy or Renewal

To secure The Tribune's $7,500.00 Travel Accident Insurance Policy, or to renew for another year one previously issued to you, cut out and fill in the application below and send it with $1.00 to Tribune Insurance Dept.,

Federal Life Insurance Company,
168 North Michigan Ave., Chicago, Ill.
(As stated in the Policy, the value of all specific indemnities increases 10% each year your policy is renewed.)

This offer open only to persons between the ages of 10 and 70.

☐ NEW POLICY — OR — ☐ RENEWAL
Check here if you wish new policy. | Check here if you wish old policy renewed.

APPLICATION
FOR
$7,500.00 TRAVEL ACCIDENT INSURANCE POLICY
Issued to Readers of The Chicago Daily Tribune

[Fill Out This Application and Send to Tribune Insurance Dept., FEDERAL LIFE INSURANCE COMPANY, 168 North Michigan Ave., Chicago, Illinois, with Registration fee of $1.00—Money Order or Check made payable to Federal Life Insurance Co.]

I certify that I am, or will become, a reader of The Chicago Daily Tribune and hereby apply for a $7,500.00 Policy in The Federal Life Insurance Company, issued only to readers of The Chicago Daily Tribune. (*If you wish a new Policy ALL QUESTIONS BELOW MUST BE ANSWERED. If you wish to renew a Policy previously issued to you, indicate above and fill in name and address only.*)

FULL NAME..........

ADDRESS .... Street City State

PLACE OF BIRTH.......... AGE..........

DATE OF BIRTH—MONTH..........DAY..........YEAR..........

ARE YOU TOTALLY BLIND OR DEAF?......ARE YOU CRIPPLED TO THE EXTENT THAT YOU CANNOT TRAVEL SAFELY IN PUBLIC PLACES?..........

WRITE HERE NAME AND ADDRESS OF PERSON TO WHOM YOU WANT INSURANCE PAID IN CASE YOU ARE KILLED, OTHERWISE IT WILL BE PAYABLE TO YOUR ESTATE.

BENEFICIARY'S NAME..........

RELATIONSHIP..........

ADDRESS..........

NOTICE: No more than one policy will be issued to any one person.

U. S. REFUSES TO LET LEAGUE CUT CIVIL AIR FORCE

Agree at Geneva on Army Limitation Basis.

[Chicago Tribune Press Service.]
[Copyright: 1927: By The Chicago Tribune.]

GENEVA, Switzerland, April 1.—The United States will not tolerate limitation by the league of nations of its civilian aircraft or the number of its citizens engaged in civil aviation. It considers the only reduction or limitation possible is in army air services having personnels either serving actively or legally liable to mobilization. Hugh Gibson, the American representative, categorically informed the preparatory disarmament commission of the United States' position today when the debate on aerial limitation was taken up.

The French are raising the old thesis that aerial limitation should be governed first by horse power and second by personnel.

The basis of limitation of military establishments finally agreed upon consists of fixing the maximum number of effectives allowed each country and limitation of the period of training in conscript countries. However, the officer strength is not touched and the number which can be called for training is not fixed, provided it does not exceed the total number of forces allowed each country.

SAY LEAGUE HAS FAILED

GENEVA, April 1.—[Copyright: 1927: by United Press.]—The league of nations has failed in its years of postwar efforts toward disarmament. That fact was inescapable here today. The nations of the world now must arrange their resources to bear the tremendous burden of armed preparedness on a scale that is costing about $3,000,000,000 annually.

Europe and the world generally must continue to stagger under the present armaments load with only two hopes for decrease, and even those promise only slight relief.

1. There is to be a meager reduction in the period of service for Europe's conscript armies.

2. President Coolidge's three power conference may reduce naval armaments somewhat.

That was the way competent spokesmen frankly outlined the situation today after the first ten days' session of the league of nations' preparatory disarmaments conference here.

The fault, they explained, was not with the league but was that of the nations who refuse to disarm. With the adoption by the commission of the first article of the proposed universal disarmament convention, all hope of any reduction in Europe's present standing armies was dispelled.

800 ENTERED

TRIBUNE FLOWER GARDEN CONTEST

Cut out this coupon. Fill in your name, address and district number on the lines below. Mail direct to the Garden Contest Editor, Chicago Tribune, Chicago, Ill.

Name ....

Street Address ....

City or Suburb .... *State* ....

District ....

This is the coupon to be used in entering The Tribune's $5,000 contest for amateur gardeners. More than 800 gardeners from Gary to Waukegan have already enrolled.

Divorce Hearing on Rum Issue Draws Dry Agents

Two prohibition agents yesterday attended divorce court to hear Dr. George R. Moore, tooth paste manufacturer, clear himself of a charge made by his wife, Mrs. Irene Moore, 2518 Ainslee street, that he was retailing alcohol. Circuit Judge George Fred Rush dismissed Dr. Moore's cross-bill charging desertion, saying that the husband, from the evidence, was willing for Mrs. Moore to leave. He also dismissed her bill, alleging cruelty, as lacking equity.

New, Refined Family Hotels

Ideal Transportation
Wholesome Food

Double
ROOM
with
BATH
$14.00
per week

Other rooms, $10 to $17.50
Transients $2 a day

IN THESE NEW ASSOCIATED HOMELIKE HOTELS

NORTH SIDE

Uptown Hotel
4700 Broadway
Longbeach 6400

Chatelaine Hotel
4911 Winthrop Avenue
Ardmore 3800

Commodore Hotel
5547 Kenmore Avenue
Longbeach 7040

Stratford Hotel
4131 Sheridan Road
Graceland 1020

SOUTH SIDE

Southway Hotel
6010-18 So. Park Ave.
Normal 6700

Graymont Hotel
1032 E. 46th Street
Atlantic 2511

Kenrose Hotel
6417 Kenwood Avenue
Fairfax 8100

Norwood Hotel
6406 Normal Blvd.
Englewood 3700

WEST SIDE

Linwood Hotel
1812 W. Washington Blvd.
Seeley 2770

Garfield Arms Hotel
3256 Maypole Avenue
Van Buren 4510

100% GREETER HOTELS

Aquatite waterproof coats from London

A gentleman couldn't get a smarter coat than these British cut raglans—he couldn't get a coat that's better to travel in or motor in—and he certainly could not find one that's more rain or stormproof

$35

MAURICE L ROTHSCHILD
State at Jackson
MINNEAPOLIS CHICAGO ST. PAUL

Imported Sweets at The Nut Shop

The First and Only Candy Shop in Chicago to Feature

CANDIES with fruit and fruit liqueur filling; also hard and soft centers, butter creams and other new and delightful combinations; novelties and glace fruits in original packages from the leading confectioners of Continental Europe.

Easter Novelties,
15c and Up

Candies (Easter Boxes),
75c to $10.00

Shelled Nuts and Imported Candies, Nut Shop pack,
50c and Up

Shelled Nuts . . . Fresh Daily

The Nut Shop
30 West Jackson
BOULEVARD
(Great Northern Hotel Bldg.)
Telephone Harrison 4090
MAIL ORDERS FILLED

Snappy Cum-Bax Contest Closed Saturday, March 26

Here Are "SNAPPY CUM-BAX" Winners No. 42

SHE: *"If you kiss me I'll scream."*

1st Prize of $25.00
"Be quiet. Don't rush me, fair one."
Mildred M. Meyers, Plymouth, Ill.

2nd Prize of $10.00
"I'll close your broadcasting station if you do."
E. Timm, 4805 Superior St., Chicago

3rd, 4th and 5th Prizes of $5.00 each

"A call to arms, eh?" Clara Tetzlaff, Milwaukee, Wis.

"What will you do if I don't?" Pearl Thwing, Whiting, Ind.

"Go ahead, I'll muffle it." Barney Cohen, 1528 So. Central Park Ave., Chgo.

Chicago Daily Tribune
THE WORLD'S GREATEST NEWSPAPER
Copyright: 1927: By The Chicago Tribune

THOUSANDS now enjoy an active life, free from the agonizing pain of Rheumatism, thanks to

Dr. Tharp's
Liquor Rheumatica

Doctors Endorse It.

Test It Today!
Ask Your Druggist.

Advertise in The Tribune

SPIEGEL'S

SATURDAY SAVINGS

Spiegel's Complete 20-Piece Bedroom Outfit

The complete Bedroom Outfit consists of a Dresser, Bow-End Bed and Chest of Drawers finished in walnut—"Simmons" link-fabric Spring and a quality Mattress—pair of Feather Pillows—Bedroom Chair finished in walnut—two Boudoir Lamps with silk shades—two Seamless Bed Sheets—two Pillow Cases—quality Plaid Blankets—Crinkled Bedspread—pair of Rayon Curtains—27-inch Axminster Rug and Silk Bed Lamp..... $5 DOWN **$98**

Complete 87-Piece Dining Room Outfit

A complete Dining Room Outfit, consisting of a 7-piece dining room suite finished in walnut (extension table, 5 dining Chairs and 1 arm chair with upholstered seats)—beautiful 9x12-ft. Rug—42-piece Dinner Set—29-piece Silver Set in Chest—imported Japanese Table Cloth and six Napkins and a 3-panel polychrome Buffet Mirror. This complete 87-piece Outfit..... $5 DOWN **$98**

23 Pc. Livingroom Outfit
$5 Down

Spiegel's Complete 23-Piece Liiving Room Outfit—$5 DOWN

$5 Down

Consisting of a 2-piece Kroehler Living Room Suite upholstered in velour—Italian Renaissance design Davenport Table—Junior Lamp with attractive colorful shade—mahogany finished Spinet Desk with Windsor Chair to match—Pull-Up Chair upholstered in jacquard velour—Lacquer Console Table with Mirror—decorated Magazine Rack—Bridge Lamp with hand tailored Silk Shade—Two Axminster Rugs—velour and tapestry Table Scarf—Rayon Sofa Pillow—pair of fringed Curtains—metal Smoker—mahogany End Table and a pair of Decorative Electric Torcheres. $5 DOWN.......... **$179.00**

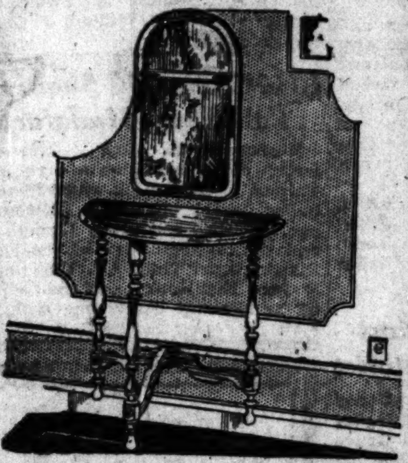

Console Table and Mirror, Finished in Mahogany. $1 DOWN.... **$9.95**

5-piece gray enamel Breakfast Set. Table and 4 chairs. $1 Down **$24.95**

RUGS

9x12 Ft. Seamless
Fringed Velvet Rugs
Very heavy, compactly woven Velvet Rug. Latest patterns in your choice of colors.
$1 DOWN.... **$28.85**

9x12 Ft. Seamless
Axminster Rugs
Desirable patterns harmoniously colored. An extra heavy quality Axminster Rug noted for its service.
$1 DOWN.... **$38.75**

HARD SURFACE FLOOR COVERINGS

Gold Seal Congoleum Guaranteed Gold Seal quality. Conventional [illegible] **75c**

Felt Base Floor Covering Easy to keep clean—hard to wear out. Dutch tile design: **65c**

Gold Seal Inlaid Linoleum The leader of them all. In an attractive tile design. Finest quality. Square [illegible] **$1.00**

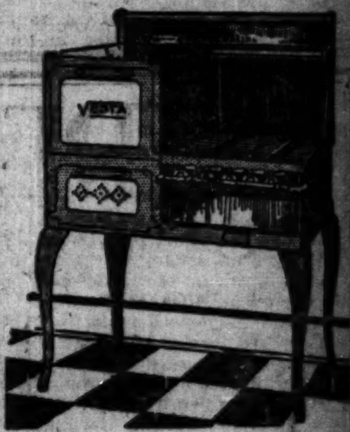

Dependable Cabinet Gas Range with good size oven. $1 DOWN **$37.85**

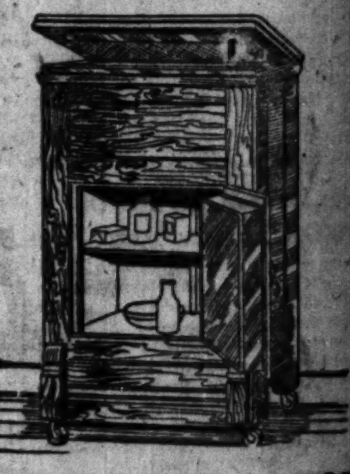

Top icer Refrigerator, finished in rich golden oak. $1 DOWN...... **$11.95**

ONLY TO-NIGHT
6 P.M. to 10 P.M.

$24.85 **Coxwell Chair** Loose cushion seat "Kroehler" Coxwell Chair, upholstered in moth-proof taupe and gold jacquard velour. $1 DOWN.

$15.96 **Cane Panel Day-Bed** Cane panel steel Day-Bed, finished in walnut brown. Felted cotton mattress, cretonne covered with valance. $1 DOWN.

$1.98 [illegible]nd Table Decorated lacquer in red [illegible] [illegible]ress. Sturdily built.

$3.98 **"Simmons" Steel Bed** Guaranteed "Simmons" Steel Bed—finished in dark brown ungrained walnut. Full size. $1 DOWN.

SOUTHWEST STORE 48th & Ashland Ave.
SOUTHTOWN STORE 79th and Halsted Sts.
UPTOWN STORE Broadway & Lawrence at Lafayette
OUTLET STORE 1869 Blue Island Av

Spiegel's Stores

57 Floors of Fine Furniture — 8 GREAT STORES
Open Tuesday, Thursday and Saturday Evenings

DOWNTOWN STORE 115 So. Wabash Av.
ALBANY PARK STORE 3245 Lawrence Av.
NORTHWEST STORE 2023 Milwaukee Ave.
OUTLET STORE 635 So. State St.

DEVER GAINS ON THOMPSON BY SOUTH SIDE POLL

Street Corner Tests Tell That Story.

PRE-ELECTION POLL.

	Prev. reports.	Today's results.	Totals to date.	Per cent.
Dever	43,981	2,899	46,880	43.97
Thompson	51,981	3,082	55,063	51.65
Robertson	4,440	217	4,659	4.37
Totals	100,402	6,198	106,602	99.99

BY OSCAR HEWITT.

Mayor Dever's stock on the south side has gone up sharply. The straws presented today are highly encouraging from a Democratic viewpoint. These were gathered from south side street corners, a sample from each ward, and the totals are reasonably typical of the whole south side, and are believed to indicate sentiment in that section yesterday and the day before.

Briefly, the 6,198 straws in this poll show that William Hale Thompson will run like wild fire in the colored sections, as has been conceded repeatedly. He also has points of advantage in other south side areas, but taking the south side white territory as a whole Mayor Dever is the leader in this poll.

Some Points of Comparison.

Starting the explanation with the poll as a whole, here are the summarizing figures:

Candidate—	Straws.	Per cent.
Dever [Dem.]	2,899	46.77
Thompson [Rep.]	3,082	49.72
Robertson [Ind.]	217	3.50
Totals	6,198	99.99

Those figures are much more unfavorable to Thompson than the straws collected when THE TRIBUNE first started its preëlection canvass.

The First ward is Democratic and will give Dever a heavy plurality. A considerable part of the voting population of the Fourth ward is white, whose opinions on the race question are more acute than probably among any other Chicago group. Arbitrarily, however, taking the first four wards because a large part of their combined population is colored and segregating them from other south side wards, two interesting pictures are presented.

The poll of wards First to Fourth, both inclusive, give the following composite results:

Candidate—	Straws.	Per cent.
Dever [Dem.]	492	27.74
Thompson [Rep]	1,243	70.10
Robertson [Ind.]	38	2.14
Totals	1,773	99.98

Contrast those figures with a summary of the straws collected in the Fifth to the Nineteenth wards, both inclusive, as follows:

Candidates—	Straws.	Per Cent.
Dever [Dem.]	2,407	54.39
Thompson [Rep.]	1,839	41.56
Robertson [Ind.	179	4.04
Totals	4,425	99.99

Other South Side Data.

There is considerable significance in these straws, if they are representative of the south side sentiment on the mayoralty candidates. In the election last fall Harding [Rep.] and O'Brien [Dem.] ran a close race in Chicago. Harding's total vote was 343,694 and O'Brien's 352,640. In that contest for county treasurer there were 283,016 votes cast on the south side, of which Harding received 147,241 and O'Brien 135,775.

In that contest the total city vote was 696,334, while it is expected that next Tuesday there will be in the neighborhood of 900,000. For doping purposes, assume there will be 900,000 votes cast next Tuesday; then the south side's normal share of them will be 369,000. If Mayor Dever gets—as today's poll figures indicate—46.77 per cent, then his share of the 369,000 would be 172,581. Mr. Thompson's 49.72 per cent in the poll would credit him with 183,466 votes. The margin between them is only 10,885.

Thompson sentiment on the south side has decreased and Dever sentiment has increased.

THE TRIBUNE, during this campaign before the figures presented today, has taken samples of south side sentiment on 12 different occasions, aside from the church and factory canvasses. Comparing today's figures with previous polls, indicates a growth in Dever's favor. Such a comparison of polls, with the date when each was taken, follows:

Street Corners [Latest Poll.]

	Dever	Thompson	Robertson	Totals
Straws	2,899	3,082	217	6,198
Per cent	46.77	49.72	3.50	99.99

Theaters, Before March 23.

Date	Dever	Thompson	Robertson	Totals
March 18	889	972	85	1,946
March 19	2,330	2,776	186	5,292
March 20	1,389	1,367	125	2,881
Totals	4,608	5,115	396	10,119
Per cent	45.53	50.55	3.91	99.99

Street Corners, Before March 23.

White Voters.

Date	Dever	Thompson	Robertson	Totals
March 19	190	154	13	357

Colored Voters.

Date	Dever	Thompson	Robertson	Totals
March 20	150	711	14	875
Totals	340	865	27	1,232
Per cent	27.59	70.21	2.19	99.99

Theaters, Since March 23.

Date	Dever	Thompson	Robertson	Totals
March 25	978	928	35	1,941
March 27	1,572	1,654	115	3,341
Totals	2,550	2,582	150	5,282
Per cent	48.27	48.88	2.83	99.98

Street Corners, Since March 23.

Date	Dever	Thompson	Robertson	Totals
March 23	174	113	5	292
March 23	48	67	3	118
March 25	983	1,880	87	2,950
March 26	1,254	1,293	105	2,652
March 26	795	694	59	1,548
Totals	4,254	5,047	259	9,560
Per cent	44.49	52.79	2.70	99.98

The poll indicates there has been a change of 19,696 votes in sentiment during the period involved. Thus it appears that Dever gained 8,413 and Thompson lost 11,283.

Details of South Side Poll.

The individual polls in which today's aggregate of 6,198 straws are involved, are as follows:

STREET CORNERS [SOUTH SIDE.]

Ward.	Location.	Dever.	Thompson.	Robertson.
1.	22d and Wentworth	38	27	5
1.	26th and Wentworth	54	56	4
2.	31st and State	48	305	6
2.	35th and State	25	227	0
3.	43d and Indiana	79	191	15
3.	39th and Cottage Grove	107	141	2
4.	47th and State	35	207	4
4.	47th and Cottage Grove	106	89	2
5.	"L" station, 55th near South Park	98	91	9
6.	63d and Cottage Grove	148	118	13
7.	67th and Stony Island	97	92	3
7.	79th and Stony Island	57	43	6
7.	71st and Stony Island	19	25	2
8.	75th and Cottage Grove	84	98	5
8.	79th and Cottage Grove at South Chicago avenue	96	71	5
9.	115th and I. C. and 111th and Michigan	94	50	8
10.	101st and 106th and Ewing and 92d and Commercial	124	163	22
17.	63d and 67th and Wentworth	95	65	9
17.	55th and Wentworth	150	42	4
19.	Beverly and 103d and Vincennes	46	72	5
19.	79th and Halsted	128	131	13
11.	31st and Halsted	64	54	0
12.	35th and Western	111	39	7
15.	63d and Kedzie	76	88	4
13.	35th and Halsted	109	27	3
13.	47th and Ashland	87	84	15
14.	47th and Halsted	85	54	8
14.	55th and State	62	80	2
16.	63d and Ashland	89	51	4
18.	79th and Ashland	96	51	6
14.	55th and Halsted	107	23	6
15.	63d and Kedzie	78	80	8
16.	63d and Ashland	94	86	7
18.	79th and Ashland	84	46	3
18.	74th and Ashland	29	15	2
	Totals	2,899	3,082	217
	Per cent	46.77	49.72	3.50

DELAYS PETITION FOR SPECIAL BAILIFF IN ELECTION JURY QUIZ

At the request of Sheriff Charles E. Graydon, the Democratic organization's petition for the appointment of a special bailiff to provide service for the election special grand jury was delayed yesterday by Chief Justice Lindsay of the Criminal court.

The court announced he had received a telephone message from the office of George V. Barrett saying he would not be in the city until today and asking that the petition be set for hearing on Monday. The court agreed to this postponement and gave State's Attorney Crowe permission to file his answer today.

"As a matter of fact," said the prosecutor, "I represent both the sheriff and the coroner, who also is mentioned in the petition, but each has his private counsel."

Japan Shaken by Heavy Earthquake, London Hears

LONDON, April 1.—(AP)—An Exchange Telegraph dispatch from Tokio says a heavy earthquake was reported at 6 o'clock this morning throughout western Japan. So far no casualties are reported.

COURT UPHOLDS WOOD ABOLITION OF ISLAND BOARD

MANILA, April 1.—(AP)—Gov. Gen. Wood's action in abolishing the board of control by which the several government-owned corporations in the Philippine islands were controlled, was upheld today by the insular Supreme court.

The decision places Gen. Wood in direct control of $50,000,000 in government property.

Gene. Wood abolished the board on the ground that it was illegal in that its membereship, being made up of two members of the insular senate and Gen. Wood, enabled the legislative branch of the government to usurp powers given exclusively to the adminitsrative branch as represented by the governor-general.

The two members of the board of control, besides Gen. Wood, were Manuel Quezon and Manuel Roxas, Filipino leaders, both of whom are opposed to the governor's policies. Today's decision favored Gen. Wood in quo warranto proceedings brought to oust corporation officers elected by Quezon and Roxas.

DIES OF KEROSENE BLAST BURNS.

Burns suffered March 5 in an explosion in his home, when he poured kerosene on the kitchen fire, proved fatal yesterday to Harvey J. Wilson, 55 years old, of Richmond, Ill. He died in Keystone hospital.

NATIONAL TEA CO.
TODAY
American Home
Crushed
PINEAPPLE
NO. 2 CAN
19¢

GREENE'S
230-234 So Michigan Boulevard
Near Jackson
High Quality Merchandise — No Exorbitant Prices
Special Pre-Easter
Offering of 488 Chic
HATS

Materials
Felts
Satins
Crochet Straws
Hair Hats
Bengalines

Every Hat worth $10

Colors
Tan Shades
New Blues
Gooseberry
Rose, Gray
Black, White

$10 300 New Model Hats $15
In Two Wonderful Groups
Specially Priced for Easter

Orders for Easter delivery should be placed as soon as possible!

There's a Smartness about Jerrems' Topcoats that gives you that Comfortable Feeling that what you have on is "Right."

Made-to-Order
or
Ready-to-Wear

Harris Tweeds, Shetlands, Bannockburns and Irish Homespuns Are Favorites.

The Chesterfield $45

140-142 South Clark St. (Near Adams)
7 N. La Salle St.
71 E. Monroe St.

Jerrems
FORMAL - BUSINESS AND SPORT CLOTHES

324 S. Michigan Ave.
225 N. Wabash at WACKER DRIVE (2d Floor Fisk Bldg.)

CARSON PIRIE SCOTT & CO
Hours of Business—9 A. M. to 5:30 P. M.

"Wear Weev"
Suits
Top-Coats

"Wear Weev"—among the few suits and top-coats that may be selected without question as to quality, workmanship and the assurance of complete satisfaction. If a man hesitates at all, it is in deciding upon the colors and patterns. There are so many—all so distinctive and smart for spring. "Wear Weev" is a big value at $50

Second Floor, South.

THE HUB
Henry C. Lytton & Sons
STATE and JACKSON—Chicago
BROADWAY and FIFTH—Gary ORRINGTON and CHURCH—Evanston

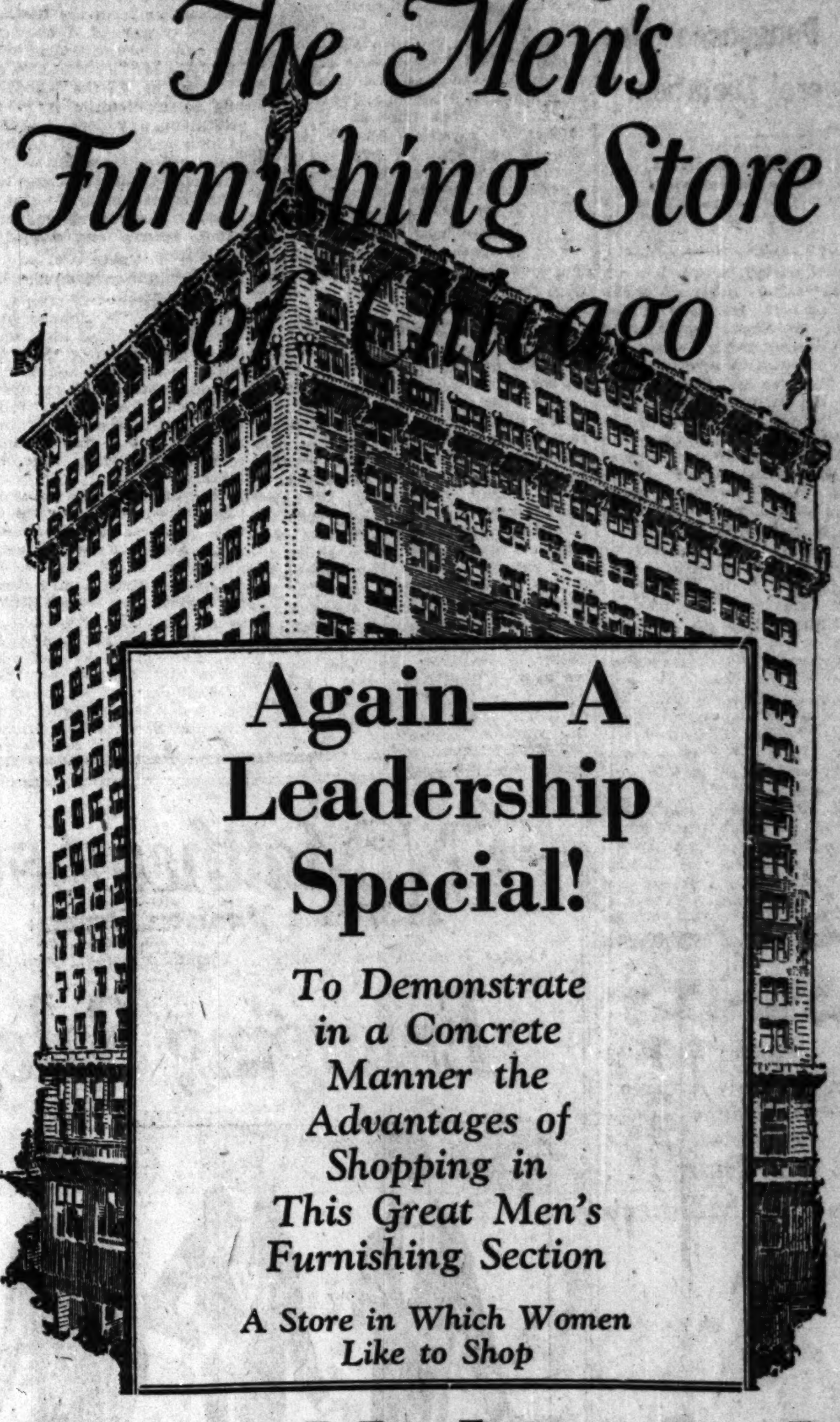

Again—A Leadership Special!
To Demonstrate in a Concrete Manner the Advantages of Shopping in This Great Men's Furnishing Section
A Store in Which Women Like to Shop

Fancy Madras and Percale Pajamas
Coat Style—With and Without Silk Frogs
In a Smart Collection of Newest Patterns
$2.35

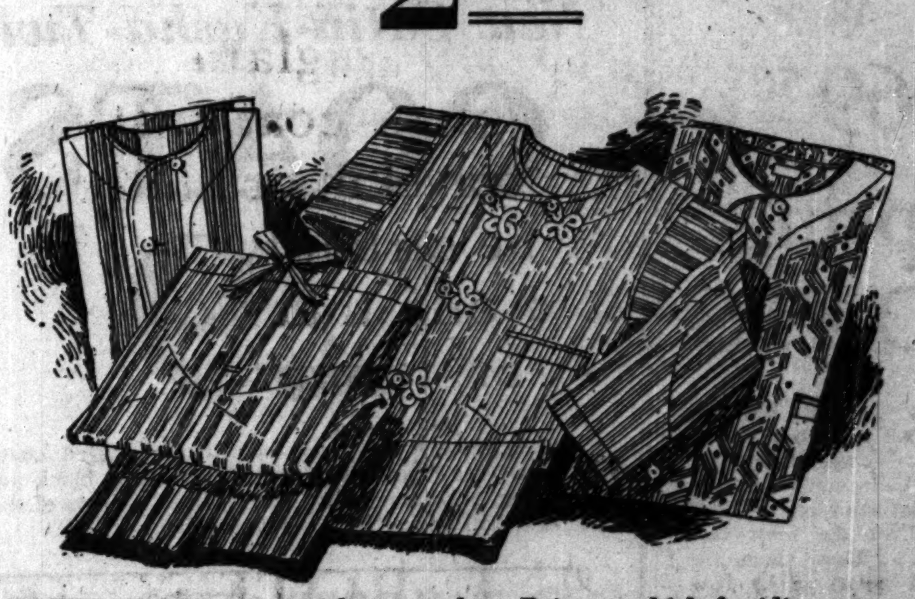

THERE'S a luxurious richness to these Pajamas which fastidious men will appreciate. Lustrous Madras and Percale in odd, smart figured and striped designs. Color combinations both vivid and subdued. Custom-like tailoring, which means a comfortable and correct fullness of cut. Ordinary $2.35 Pajamas do not offer such quality—but these most decidedly are not ordinary Pajamas. Select 3 suits—at least!

—And These Smart Things

Shirts, $2.50
CAREFULLY tailored Percale Shirts with two collars to match. New, distinctive figured patterns on light grounds.

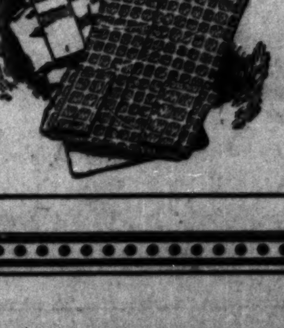

Neckwear $1.50
UNIVERSITY men have created the vogue for bright regimental striped neckwear. These Mogadores are certainly smart.

Underwear $2.50
FINE Madras and Soisette Union Suits in figured and jacquard effects. Well tailored for comfort. With ocean pearl buttons.

COMMANDER OF CANTONESE ARMY ATTACKS MOSCOW

Chiang Denounces Red Intriguers' Dictation.

BY CHARLES DAILEY.
[Chicago Tribune Press Service.]
[Copyright: 1927: By The Chicago Tribune.]

PEKING, April 1.—The war on bolshevism in the ranks of the Kuomintang [People's party], which has set up the Nationalist government in Hankow, is now being led personally by Gen. Chiang Kai-Shek, the intrepid Chekiangese commander who has brought the Cantonese army all the way to the Yangtze and thence down to the key positions of Shanghai. Gen. Chiang has had no sympathy with bolshevism from the start, but when the control of the government passed from the hands of the committee of the party into a group of three radicals dominated by Moscow he refused to be a party to the Red movement.

The rift in the party founded by Sun Yat-Sen began in February and widened greatly in early March, so much so that the whole plan of campaign was changed and the northern militarists who had sent tens of thousands of troops to the Yangtze valley to try to stem the Red tide found their own somewhat loosely allied associates drifting over to the nationalist movement. Chang Tso-Lin, the autocratic leader of the feudalist forces, began to take stock and to get a new outlook on the picture.

Although the British has large forces ashore at Shanghai and many more at Hongkong and the Americans, French, Japanese, and Italians had bluejackets and marines to the extent of several thousand aboard ships off the Shanghai Bund, Chang Tso-Lin changed his viewpoint in two directions. First he entertained a much higher respect for the able field leader of the nationalists and second he began to court the foreign powers. He made a round of all the legations in Peking for a series of dinners, the two most notable of which were at the British and American legations, the latter occasion being on the evening of March 18.

Chiang Kai-Shek turned the whole tide of affairs by his bold and challenging speeches at Nanchang at the time of the convention of the Kiangsi Kuomintang in the provincial capital. While he paid a wholesome respect to Chang Tso-Lin and his armies, he openly attacked the Communist Christian Minister Hsu Chien and the other bolshevized members of the government at Hankow. Translations of this speech are now available—they throw a great light on the sudden change of affairs in the early Lenten season.

Speech by Chiang.

"At present there is a strong agitation on the part of the Kuomintang," Gen. Chiang said, "for the concentration and consolidation at the Wuhan [Wuchang and Hankow] of the authority of the party. The real motive of those behind the agitation is apparently to curb the authority of others with whom they do not agree. As presiding officer of the central executive committee, the political committee and the ordinary business committee I yield to none in support of the authority of the party. But they have complained repeatedly that the power of the central executive committee is too excessive to be resisted.

"I submit that the central executive is the highest political organ of the Kuomintang, and that if there is any organ which can compare with it in power and authority it is the joint committee in Hankow. But the committee has no legal basis, and if my opponent are really solicitous for the authority of the party, let them scrap the Hankow committee first, otherwise I fear both the Kuomintang and the nationalist government will disappear.

"Let me explain: The Hankow committee tries to dictate to the Kuomintang and the nationalist government. The government has ordered its dissolution, yet it defies the order and continues to call sessions. This is the way they treat the discipline of the party!

Who Is the Dictator.

"Again, I have been attacked as trying to be a dictator. Nothing could be farther from the truth. So far as I am concerned, I obey nothing but the orders of the central executive committee and the nationalist government. If any one in the Kuomintang seeks to be a dictator it is Hsu Chien. Without any legal justification Hsu Chien calls himself chairman of the joint committee at Hankow. Moreover, he regards himself above the party and the government. Is not this dictatorial? As regards myself, I always abide by the decisions of the central executice committee."

Praises Chang's Army.

Generalissimo Chiang made another speech at the Nanchang convention, in which he paid high tribute to the character of the northern forces which have been sent against him. "We should not look down upon the Mukden army," he said. "It is far better equipped than our revolutionary army; in fact, it can stand comparison with the best military unit in the Far East."

Gen. Chiang said the army of Chang Tso-lin consists of 250,000 men. Allied with it is the army of Chang Tsung-Chang, governor of Shantung, totaling 150,000.

Against these Gen. Chiang said that, excluding the 150,000 Kuominchun of the Christian marshal, Feng Yu-Hsiang, he had a total of 350,000 men. Of these, however, 150,000 are in Szechwan and Yunnan provinces, leaving 200,000 in the provinces of Kwangtung, Kwangsi, Hunan, Hupeh, Kiangsi, and Fukien, but only 50 per cent of these at best can be concentrated.

REVOLT WITHIN REVOLT PERILS CHINA'S VICTORS

Cantonese Army Chief to Fight Ouster.

(Continued from first page.)

ed by published criticism among Americans at Shanghai, including certain officials of the municipal council, which governs the international city, charging lack of firmness in Washington in dealing with the crisis and failure to coöperate with other western powers.

"American diplomatic and military representatives in China are coöperating fully with other foreign representatives when faced with a joint problem such as protection of the lives and property of their nationals," Mr. Kellogg said.

The same resentment of misconstructions placed on official announcements in Washington as they are circulated in Shanghai was disclosed at the White House. It was indicated that in the future the views of President Coolidge, in connection with day to day developments in China, might not be made available as freely as before.

BRITAIN PLANS AIR WAR

BY JOHN STEELE.
[Chicago Tribune Press Service.]

LONDON, April 1.—While Downing street is waiting for a reply from Washington and Tokio on the request for joint action on the demand for an apology, indemnity, and punishment of the guilty for the Nanking outrage, the committee on imperial defense is working overtime on the problem of coercing China should this step become necessary.

It is understood that the plan envisages the use almost exclusively of the naval air force and does not contemplate any attempt to seize or hold territory. So far the cabinet is proceeding on the assumption of joint action by the powers and has not yet considered a course in case the powers refuse to coöperate.

Following a cabinet meeting today, which Air Marshal Sir Hugh Trenchard attended, the royal air force was warned to hold thirty-six airplanes in readiness for service in China.

NO ULTIMATUM SENT

BY CHARLES DAILEY.
[Chicago Tribune Press Service.]

PEKING, April 1.—The diplomatic body of the western powers today considered the aspects of China's civil war, but reports of an ultamatum to the Hankow government were denied authentically because some members lack an issue upon which to stand. The question more likely to concern the diplomats is that of Marshal Chang Tso-lin's desire for permission to police the legation quarters, owing to the well grounded reports that progaganda is being directed from the Russian embassy and also the belief that a recent shipments of arms arrived there.

BENNETTS
2nd Floor, Kesner Building
5 North Wabash Avenue
Corner Madison

Coats . . . . Suits . . .
Dresses . . . Millinery

$69.50

Spring COATS

Saturday is the Business Woman's opportunity to shop . . . We are offering an unusual collection of Spring Coats that will meet with the approval of the most fastidious . . . These Coats are priced unusually low at $69.50

Also a Business Woman's Special on Dresses specially priced for today at
$35

冨士珠油

FUJI
Bead Molasses
(the Cook's Magic)

Fine for gravies—and for browning. Makes plain foods taste extra good.
Insist on FUJI Brand
Your Grocer can supply you with the full line of FUJI Oriental Food Products.
Write for FREE Recipe Booklet
Fuji Trading Co. 317 W. Austin Av., Chicago

F. N. Matthews & Co.
35-37 East Madison Street
Corner Madison and Wabash — Ground Floor—Heyworth Bldg.

Enlarging Sale

A Special Offering of
New Satin-Kasha-Twill
COATS
$29

The newest and most beautifully styled coats, in all the fashionable style treatments, black and white, beige and many other colors. Coats of this kind sell ordinarily for $45 and $50.

TAILORED SUITS $25
Elegantly tailored in becoming new models at a price that should prompt immediate selection. Twills and attractive fancy tweeds.

Special Saturday Selling
of New Easter
MILLINERY
for today only

$5

Materials:
Felts, Satins, Hair Hats
Crochet Straws, Bengalines

All the Season's New Shades
Head Sizes for Miss and Matron

A Shower of April Values!

8 o'Clock Coffee
A mild and mellow blend of fine santos coffee!
3 lbs 85c

A&P
ESTABLISHED 1859
"WHERE ECONOMY RULES"

White Potatoes
A low price Potatoes on sale today!
Pk. 33c

Pure Cane SUGAR
Pure granulated cane sugar at an exceptionally low price
10 Lbs. 64c

Strictly Fresh
Eggs Doz. (Bulk) 25c

Gold Medal Ceresota or Pillsbury's Flour 24½ lb. Bag 99c

Best Creamery BUTTER
Your choice of brick or tub at this price. An excellent grade of butter!
Lb. 50c

Brick or Tub
Pure Lard 2 lbs. 27c
P&G Soap 10 Bars 31c

THE GREAT ATLANTIC & PACIFIC TEA CO.

A Sale of Very Fine
IRISH LINEN HANDKERCHIEFS
Priced at 65¢ each

MARSHALL FIELD & COMPANY
THE STORE FOR MEN
The First Floor

RESORTS—FOREIGN
Ocean Travel.

RESORTS AND HOTELS
Ocean Travel.

Visit Stratford-on-Avon This Year

Stratford-on-Avon is in the heart of historical England. Shakespeare's birthplace is surrounded by castles and villages and towns dating back to mediæval times.

The London Midland and Scottish Railway makes it easy for you to see the Shakespeare country in one day. It takes you from London (Euston Station) to Coventry in a fast, comfortable train with a breakfast car attached. From Coventry you tour by motor coach through the Shakespeare country, visiting Kenilworth, Warwick, Stratford-on-Avon, Royal Leamington Spa and back to Coventry. In the train to London you can dine as well as in many a West End Restaurant.

The L.M.S. is the biggest railroad in Great Britain. It has the finest track, the most luxurious coaches and the best services.

For advice and literature about travel in England, Ireland, Scotland and Wales, apply to John Fairman, L.M.S. Agent, 200 Fifth Avenue, New York; S. J. Sharp, 86 Yonge Street, Toronto; or any office of Thomas Cook & Son.

LMS

LMS Railway · Euston Station & St. Pancras Station . London

The Greatest Summer Vacation

COOK'S ANNUAL SUMMER CRUISE
to the
MEDITERRANEAN and EUROPE
by specially chartered
s. s. CALIFORNIA
of the Cunard and Anchor Lines

From New York June 30th; back in New York Sept. 1st, 1927

The itinerary includes Madeira, Spain, Greece, Constantinople, Cyprus, the Holy Land, Egypt, Naples, Rome, Monaco, Paris, London, returning to New York via Havre, Southampton.

This—our Sixth Annual Summer Cruise—presents a new and attractive feature in the form of Overland Tours—during the cruise—to Italy, Switzerland, the Rhine, France and England; rejoining the "California" at Havre or Southampton.

Ask for Our Cruise Catalogue

THOS. COOK & SON
350 North Michigan Avenue, at the Bridge, Chicago
Telephone: State 1280

RESORTS AND HOTELS

For your best vacation come to WEST MICHIGAN, THE PLAYGROUND OF A NATION. Write for Free Vacation Guide today. Michigan Tourist and Resort Association, Grand Rapids, Mich. Dept. 108.

GOODRICH STEAMSHIP LINES
Muskegon Grand Haven Grand Rapids
Holland St. Joseph Benton Harbor
Phone Randolph 6400
DOCKS: MUNICIPAL PIER

NEW ZEALAND AUSTRALIA
Canadian-Australasian Royal Mail Line

SAIL FROM VANCOUVER, B. C., VIA HONOLULU AND SUVA (FIJI ISLANDS)
"AORANGI" (22,000 tons) . . . . . . Apr. 6 June
"NIAGARA" (20,000 tons) . . . . . . May 4 June
For Fares, etc., apply Canadian Pacific Railway, 71 E. Jackson, The Straus Bldg., Chicago, or to Canadian-Australasian Royal Mail Line, 999 Hastings St., West, Vancouver, B. C.

Union Line of New Zealand
VIA TAHITI AND RAROTONGA
Sail from San Francisco
"TAHITI" (13,500 tons) . . . . . . Apr. 20 June
"MAKURA" (14,000 tons) . . . . . . May 18 July
Australasia, $330. First Class.
Round Pacific Tour, $565. First class. For Fares, etc., apply Union S. S. Co., 230 California St., San Francisco, or Robertson, Johnson & Phelps, 307 N. Michigan Ave., Phone Central 8041; Thos. Cook & Sons, 350 N. Michigan Ave., Chicago.

RESORTS AND HOTELS

$37.14
EXCURSION
APRIL 7
to
GULFPORT, MISS., NEW ORLEANS,
BILOXI, PASS CHRISTIAN, EDGEWATER PARK
RETURN LIMIT APRIL 30
Stopovers at
Nashville, Birmingham, Montgomery, Mobile
Flomaton and all Gulf Coast Towns in Alabama and Mississippi
Tickets good in coaches, chair cars, sleepers or parlor cars on payment for space occupied. Children half fare. Baggage checked. Trains leave Chicago, C. & E. I. (Dearborn Station).
For Reservations and Information, ask
Consolidated Ticket Office
Insur. Exch. Bldg., 101 W. Jackson St.
Wabash 4600 or
Dearborn Station, Harrison 9630
W. E. Callender, Gen. Agt., Pass'r Dept.
Chicago & Eastern Illinois Ry.
112 W. Adams St. Harrison 5300
P. W. Morrow, North'n Pass'r Agt.
Louisville & Nashville R. R.
332 Marquette Bldg. State 9430

C & E I
Chicago & Eastern Illinois Ry.

L & N
Louisville & Nashville R. R.

MINE O… TO HO… PARLE…

Illinois Ow… in S…

Illinois coal … St. Louis on A… general strike … bituminous field… vania, Ohio, In… several outlyin… president of the … association, ann…

D… HO…

MINE OPERATORS TO HOLD STRIKE PARLEY APRIL 11

Illinois Owners to Meet in St. Louis.

Illinois coal operators will meet in St. Louis on April 11 to discuss the general strike of coal diggers in the bituminous fields of western Pennsylvania, Ohio, Indiana, Illinois and in several outlying states, Rice Miller, president of the Illinois Coal Operators' association, announced last night.

Mr. Miller said the St. Louis conference will be one of those get-together affairs to enable mine owners of the state to secure accurate strike information. He asserted that all operators agree that the Pittsburgh district is the most important center in the present strike situation. There, he pointed out, the Pittsburgh Coal company, one of the largest in the country, repudiated terms of the Jacksonville agreement and has been operating a large percentage of its mines with nonunion miners. Surrounding this company's property, said Mr. Miller, are mines which have been forced to shut down by the miners' strike.

Determine Illinois Policy.

Success of the latter group of mines in operating on an open shop basis will largely determine future negotiations between the union and Illinois mine owners, said Mr. Miller.

At Pittsburgh it was announced last night that mine operators struck the first blow in the present walkout. The Pittsburgh Terminal Coal corporation announced that henceforth its seven mines, employing 3,100 men, will be operated on a nonunion basis. It is reported that 40,000 miners are idle in the Pittsburgh district.

John L. Lewis, head of the United Mine Workers of America, was the principal speaker at a John Mitchell day celebration at Taylorville, Ill. In a speech there he said this is no time to talk a wage reduction for miners.

Coolidge Keeps Hands Off.

With the general strike situation as complex as Balkan politics, President Coolidge at Washington let it be known that he expects to refrain from taking any action in the matter at this time. The President is supported in his stand by Secretaries Hoover and Davis, who have been watching the situation closely.

H. F. Baker, president of the Pittsburgh Terminal corporation said the company officials couldn't agree with union representatives over wages after an offer had been made by the company to continue operations at a lower scale than that provided by the Jacksonville agreement.

The new wage scale offered by the Pittsburgh corporation provides a $5.50 a day scale for inside labor and $4.50 a day for outside labor. Under the Jacksonville agreement the minimum wage rate was $7.50 a day.

Terms Offer Ridiculous.

Thomas Kennedy, international secretary-treasurer of the United Mine Workers, termed the proposed scale ridiculous, and declared the miners intend to stand firmly on the policy laid down by the policy committee at Indianapolis, which provided that no new agreement be accepted unless it calls for wages at least equal to the Jacksonville rate of $7.50 a day.

Advices from Indiana mining centers indicate a complete shutdown of shipping mines. Some wagon mines will resume operations next week, it was announced. Iowa miners are idle in the big fields, although a few independent mines are reported operating. Montana and North Dakota mines are operating under terms of the Jacksonville agreement, which expired March 31 at midnight.

A NEW SNARL

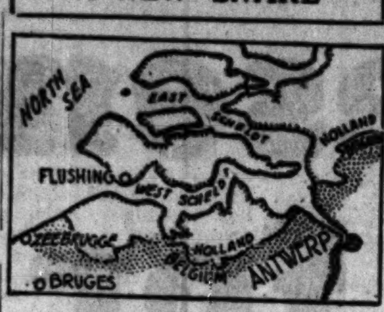

[Chicago Tribune Press Service.]

LONDON, April 1.—On top of the Chinese trouble Great Britain now is faced with a small snarl in Europe. Belgium has notified the British government that it has come to the end of the tether in the attempt to secure an agreement with Holland for free navigation of the Scheldt river to Antwerp. The Belgians are contemplating a formal appeal to Great Britain and France to compel Holland to observe the rights secured by Belgium in the treaty of Vienna of 1815, and reiterated in the guarantee treaties of 1839. The British government is urging patience until the more pressing matters are out of the way.

POSSE HUNTS AX SLAYER, BUT HE MAY BE SUICIDE

Niles, Mich., April 1.—[Special.]—A posse is engaged in a country-wide search tonight for a murder suspect without being assured that the bones of the man they seek are not those found in the ruins of the farmhouse where the murder was committed early this morning.

The victim of the slaying was Michael Zerbe, 87 year old farmer. His wife, aged 73, is also at the point of death from a similar attack—both made with an ax. The intruder entered the home before daylight and first attacked Mrs. Zerber, but struck her only a glancing blow, stunning her. He then attacked the sleeping husband, who was not awakened even by the struggle which the injured wife attempted before she became unconscious. The husband's head was crushed in.

The murderer then set fire to the house, but the wife had partly recovered and was able to crawl to the kitchen, where neighbors, seeing the fire, rescued her and he body of the husband.

Rafael Sabatini's Only Son Dies in Auto Wreck

(Picture on back page.)

LLANDOGO, MONMOUTHSHIRE, Wales, April 1.—(AP)—Rafael Sabatini Jr., 19, only son of the well known author, was killed today while motoring with his mother. The car which he was driving overturned. Mrs. Sabatini was severely injured.

Board of Trade's Verdict on Armour Grain Co. Attacked

Methods of the Chicago Board of Trade in its investigation of the "rye scandal of 1926," involving the Armour Grain company, were under attack before the legislative committee yesterday.

As in the investigation of charges against the Armour Grain company in its relations with the Grain Marketing corporation, the farmers' coöp, the Board of Trade was accused by the counsel for the legislative committee of showing a tendency to deal too leniently with the accused company.

In the case of the "rye scandal," counsel for the legislative committee declared the Board of Trade inquiry was "little more than a gesture." The time of the legislators was devoted to the reading yesterday of a transcript supplied by the Board of Trade.

Counsel Censures Board.

Attorney Benjamin F Goldstein, as counsel, did the reading, commenting afterwards.

"This record shows that the Board of Trade's investigation was little more than a gesture," he said. "If it had made as sincere an investigation as we are making it would not have condoned the offense."

The charges, on which is based the "rye scandal of 1926," were brought out yesterday, as follows:

On April 24, 1926, the Armour Grain company transferred 5,000 bushels of cheap screenings, which it listed as No. 2 rye, to F. S. Lewis & Co. A Board of Trade weigh master testified he had warned Philip Grotevant, superintendent of the Armour Grain company's elevator "you'll get into trouble if you try to ship that stuff as No. 2 rye."

The transfer was made during the temporary absence of a Board of Trade sampler, who under the law and the rules of the Board of Trade should have been present. He said he wasn't because Grotevant told him there would be no shipment that morning.

Another Board of Trade employé made a report of the sale of screenings as good rye. The grain committee of the board sent for John Kellogg, president of the Armour Grain company. Kellogg said he would investigate, and he later reported to the grain committee that seven of his employés had convinced him the shipment had really been of good No. 2 rye and not screenings.

Reports Breach of Faith.

The grain committee went to the elevator in a body and found the grain in question was of a much poorer grade than No. 2, a No. 3 ergoty grade (ergoty being a poisonous substance). The committee reported:

"This is conclusive proof in itself that screenings were transferred into the public elevator" and "the agreement with the board was violated."

Then another special investigating body was appointed, with George Booth as chairman. This committee reported that the transfer was a violation, but it excused officials of the Armour Grain company.

That report was accepted, but it was decided to have the business conduct committee investigate. This committee reported:

"The committee charges that both the Export Elevator company and the Armour Grain company were guilty of dishonorable conduct within the meaning of rule 142. Furthermore, the committee is of the opinion that the executive officers of the Armour Grain company who are members of the Board of Trade are responsible for such dishonorable conduct."

Finally Wins Exoneration.

The jurisdiction of this committee was challenged by the Armour Grain company so its individual members filed charges with the directors of the Board of Trade. This final investigation resulted in the exoneration of the Armour Grain company.

The hearing was continued until next Friday.

INJURIES FATAL TO SWITCHMAN.

Harry E. Johnson, 30 years old, 4461 North California avenue, a switchman, died yesterday from injuries received when he fell between two freight cars.

Donchian

HOME-MAKING DAY

—Saturday—

TODAY — AT DONCHIAN'S — plan that new furniture you want for spring — perhaps a new living room suite, a bedroom suite, an odd piece here and there, or a rug. Six full floors of styles are here, suitable for every type of home. Value is built into every article and prices have never been so low. The 2-piece Mohair Suite above with reversible linen frieze cushions costs but

$179

Main Store—25 S. Wabash Ave.

West Town Store: Madison Street and Oakley Blvd.

MARSHALL FIELD & COMPANY

Continuing Our Selling Of Misses' Coats, $57.50 to $125

Special, $18.75
New Sports Frocks of Fine Washable Silk Crepe

When the charm of smart new styles depends so much on freshness of color—what a joy to find this splendid crepe is washable! Note the excellent detail of the frocks sketched, the chic necklines, the becomingly grouped pleats. Both two-piece and one-piece styles in such advanced shades as gooseberry, steel blue, French beige, maize, jade, rose beige, white, orchid.

A Knitted Cardigan Two-piece, Also Special $18.75

A timely version of the vogue for knitted things, this two-piece, composed of cardigan jacket and skirt. The coat has a novel stripe of rayon and comes in light beige, almond, coral blush, powder blue.

SPORTS APPAREL, SOUTH, STATE

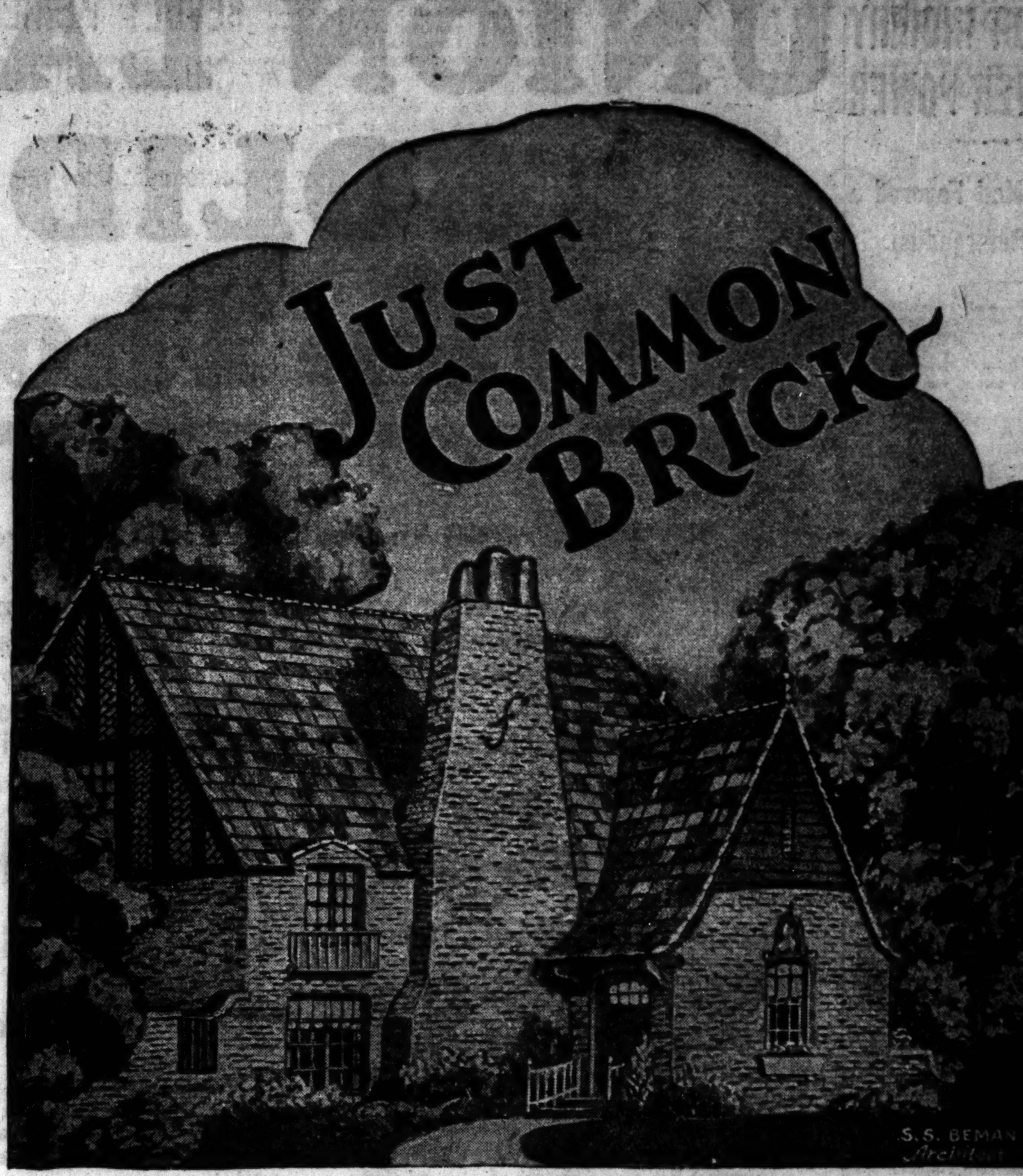

What Wonders the Architects of To-day Achieve with Them!

What's in the WALLS ?

Walls of Brick are Superior because they are:

1. Permanently Beautiful
2. Solid Indestructible Units
3. Can't Burn or Decay
4. Best Protection Against Heat, Cold or Vermin
5. No Painting or Repairs required
6. High Resale Value

ANY type of architecture, be it English, Spanish, Italian, or American Colonial, is done with finest results by modern uses of common brick.

COMMON BRICK homes are today's prize examples of fine architecture.

BRICK UPON BRICK the best homes are built . . . solid, indestructible walls that laugh off attacks of time, fire, storm, flood . . . walls that mellow and enhance in charm as the years and the decades roll on!

See the facade of the attractive home above illustrated at our exhibit at the OWN YOUR HOME EXHIBITION, which opens today at the Coliseum.

Complete building plans and specifications of this house are available at nominal cost at our booth in the Court of Homes.

BUILD Your Walls of BRICK
All the Way Through and All the Way Round

MEMBERS
Bach Brick Co., 2647 Montrose Blvd.
Bohnsack Brick Co., 423 Chamber of Com. Bldg.
Builders Brick Co., 118 N. LaSalle St.
Alex Burke's Sons, 3900 So. 48th St., Cicero
Chicago Brick Co., 38 So. Dearborn St.
Illinois Brick Co., 111 W. Washington St.
Lake View Brick Co., 2758 Irving Park Blvd.
Lutter Brick Co., 1445 Diversey Parkway
Tuthill Building Material Co., 131 W. 63rd St.

CHICAGO BRICK EXCHANGE
614 Chamber of Commerce Building
Chicago, Illinois : *Telephone, Main 2745*

After May 15th, 1927, visit our new Show Room—Builders' Building, Wacker Drive and La Salle Streets

BRICK *forever*

Send For These Brick Books

"Your Next Home"—62 homes in picture and plan (10c) ☐
"The Home You Can Afford"—58 homes (10c) ☐
"Brick, How to Build and Estimate"—(25c) ☐
"Skintled Brickwork"—(15c) ☐

Check above and send for the books you need to use brick with economy.
Write plainly your name and address here.

AL SMITH VETOES BILL FOR INQUIRY OF WATER POWER

Governor Had Favored a State Referendum.

Albany, N. Y., April 1.—[Special.]—Gov. Al Smith's expected veto of the Republican legislators' bill for the creation of a commission to investigate the relative merits of state and private development of water power rights came today.

In a terse message, the governor called attention to his water power views, repeatedly stated, and announced that he had vetoed the Republican measure "as it would waste the public funds and accomplish no good purpose."

What Bill Provided.

The bill provided for a commission of five to conduct an inquiry and make recommendations to the legislature as to whether the state should develop and control hydro-electric power or whether private capital should be granted leases.

The governor preferred a Democratic measure which would have put the question to a referendum vote and, if state development were approved, would have empowered the legislature to proceed with the project.

Governor's Smith's plan also called for the establishment of a water power authority comparable to the New York port authority. His entire scheme has been attacked as socialistic and hazardous. It has been asserted that the governor's plan does not give due consideration to the rights of other great lakes states and assumes to give New York state monopolistic control over St. Lawrence river water rights to the exclusion of other states.

Federal Government Ignored.

The federal government and Canada, likewise, are ignored in the Smith plan, it is alleged, whereas the Republicans sought to have the entire subject reviewed by competent judges before the legislature adopts a definite policy.

The governor is committed absolutely to state development, while the Republicans stand out for private capital. The issue is being capitalized by Gov. Smith for political purposes, it is charged, and is expected to figure in the next Presidential campaign if Smith should win the Democratic nomination.

Unbiased experts continue to attack Smith's scheme as the greatest water power grab ever attempted.

TWO CHILDREN, ALONE IN HOUSE, OUTWIT BANDIT

(Picture on back page.)

A masked bandit, believed by Rogers Park police to have been the "cat bandit," was outwitted by Marjorie and Marian Isbell, 7 and 9 years old, respectively, after he had successfully entered the bedroom of their home, 1336 Norwood street, early Thursday night.

The mother of the children was visiting a neighbor when the children heard some one at the window. They screamed and scrambled under the bed. The prowler entered and demanded to know if they knew the whereabouts of their parents and where they kept their money. Both children refused to answer and he placed his revolver at the side of Marian:

"Mother keeps her money downstairs. I'll go right down and get it for you," the child said and darted down the stairway. She ran across the street to the home of Frank Howse, 1330 Norwood street, and told him of their plight. He grabbed a revolver and ran into the Isbell home. The bandit escaped through a window.

Orders for EASTER delivery should be placed as soon as possible!

$55

Special Suitings

at our new

Clark Street Store

BEAUTIFUL NEW blues with handsome *silk interweaves.* Broken Plaids and Pencil Stripes. Fancy Grays and Tans in the latest mixtures. Two-tone effects and other popular shades will be in *great favor* this Spring.

Rare Values

Suits, Topcoats. $65 and up

Distinctive Knickers and Sport Suits—Riding Suits—White Flannels—English Topcoats

Jerrems

Formal, Business and Sport Clothes

7 N. LaSalle St. 71 E. Monroe St.
324 S. Michigan Ave.
140-142 S. Clark St., *Near Adams*
225 N. Wabash Ave. *at Wacker Drive*

(Advertisement)

UNION LABOR Presents a SOLID FRONT for Wm Hale Thompson for Mayor

MUDDYING the water does not change facts. Let's get down to brass tacks, brush aside clouds of partisan misstatements and look truth in the face. A lot of wild and hysterical claims do not alter conditions. People are doing their own thinking, and none more so than the great army of Organized Labor who resent the insolent attitude of a lot of paid "spellbinders" in assuming to dictate to them how they shall cast their ballots. They know that these self-appointed "Generals," with lily-white hands never did a bit of constructive labor in their lives. This sort of stuff doesn't lie well on the stomach of Organized Labor. Here's a rock-ribbed FACT that lifts its head like Mt. Everest above the clouds of misrepresentation, garbled facts and malicious insinuations:

95% of the Trades Unions in Chicago Endorse Thompson

Laugh that off, if you can. There's a reason for this attitude of Organized Labor. This splendid, united front of Union Labor for William Hale Thompson is based on *sound reasons.* The intelligent and patriotic citizens composing the organizations affiliated with the CHICAGO FEDERATION OF LABOR keep themselves fully informed on the issues of the Mayoralty campaign, and know the labor record of men who aspire to the office of Chief Executive of this city.

No Guesswork About This

Organized Labor knows that every member of the "Citizens' Committee to Enforce the Landis Award" is fighting tooth and toenail for the election of Mayor Dever; that these men have attempted, with every resource at their command, to disrupt Union Labor in Chicago and tear down the bulwark it has erected to safeguard a *living wage to the workman.* The members of Organized Labor haven't short memories. They do not want to restore the old conditions with their faces to the grindstone, glad to work at any price. They demand, as is their right, an honest wage for an honest day's labor.

Over 300,000 Members of Labor Unions Endorse Thompson

Read these resolutions of the Wage-Earners' League unreservedly endorsing William Hale Thompson for Mayor. They tell WHY this endorsement is so enthusiastically given:

WHEREAS, The Cook County Wage-Earners' League, made up of trade unionists, subscribing to the political policy of the American Federation of Labor and reflecting the hopes, sentiments and the judgment of the working men and women of Chicago, believe that every voter should take an active interest and part in the coming election of a Mayor and other city officials, because the development and future of our city, the health, safety and comfort of our citizens and the welfare of our children, by and through the conduct of our Public School System, are at stake, and

WHEREAS, William Hale Thompson, Mayor of our city from 1915 to 1923, has agreed, after more than a half million voting citizens petitioned him to do so and pledged him their support, to again be a candidate for that important office, and

WHEREAS, during his service as Mayor, William Hale Thompson proved to be the greatest executive of our city it has ever had, not only because of constructive work done as "The Builder" of many public works and in boosting our city throughout the world, bringing business and visitors here, but in giving wage-earners a "square deal" and in protecting labor, business and all elements of our city against crime and special privilege, and

WHEREAS, during the eight years of William Hale Thompson as Mayor, he refused to turn the control of our public schools over to those who desire to cut short our children's education in order to get them into industry sooner because immigration is now restricted and because he would not go along with the big tax dodgers and take orders from certain newspapers, he is now receiving the bitter opposition of those newspapers, and special interests.

THEREFORE, BE IT RESOLVED, that we, the Cook County Wage-Earners' League, do hereby congratulate William Hale Thompson on the enemies he has made in his consistent and courageous public service, and be it further

RESOLVED, that the Cook County Wage-Earners' League do hereby endorse William Hale Thompson for re-election as Mayor of Chicago and that we urge all wage-earners and all other citizens to work and vote for him in order that we may have "government of the people, by the people, for the people" in Chicago, and a greater and better city.

MICHAEL J. KELLY,
President
ALD. OSCAR F. NELSON,
Vice Pres., Chicago Federation of Labor
JAMES BERNARD JACOB,
Secretary
PATRICK F. SULLIVAN,
Chairman, Committee on Candidates

A Ringing Declaration

Among other resolutions adopted at a regular meeting of the Teamsters' Joint Council No. 25, I. B. of T., C., and H. of A., held March 22d, 1927, is the following, which speaks for itself:

WHEREAS, we find that the position taken by William Hale Thompson where organized labor is concerned has been both in words and actions such that we are confident that he, as Chief Executive of our city, will continue to be fair minded, fearless and treat all matters wherein we are concerned in an equitable manner, and

WHEREAS, we desire that which is right and just for our movement and we believe that the end which we are striving for will be attained by the election of WILLIAM HALE THOMPSON.

Why Labor Union is for Thompson

Let Union Labor have the front of the stage and say in its OWN WORDS WHY it favors William Hale Thompson. This should dispose finally of all false claims and desperate attempts launched by irresponsible persons to mislead the public for selfish ends. Here are their words:

"William Hale Thompson stands for the best interest of our school children and our public schools. He is opposed to the factory system of education and the curtailment of education for our children. As Mayor, he was constructive—he did things—for all Chicago. He is honest and vigorous, and not the tool or puppet of any newspapers or special interests. His election means the protection of the health, safety and comfort of all citizens, and the development and growth of Chicago, which means more prosperity for everyone. Help your own interests and help Chicago by electing WILLIAM HALE THOMPSON as Mayor."

If You Doubt Where Union Labor Stands Check This Line-up

These great Labor Unions are affiliated with the American Federation of Labor, and through their respective representatives and executives have unqualifiedly endorsed WILLIAM HALE THOMPSON for Mayor. In doing this they say: "We are following the policy of the American Federation of Labor to try and elect our friends and defeat our enemies."

OSCAR F. NELSON, Building Service Employes International Union.
PATRICK F. SULLIVAN, Building Trades Council.
MICHAEL ARTERY, Machinery Movers Union
M. J. KELLY, Meat Cutters Union.
EDWARD MOORE, Hoisting Engineers.
MICHAEL KENNEDY, Electricians Union No. 134.
CHAS. F. WILLS, The Federation News.
JAMES HARTY, Drain Layers Union.
JAMES D. RYAN, Sheet Metal Workers Union No. 73.
HARRY E. SCHECK, Chicago Trades Union Label League.
THOMAS MALLOY, Moving Picture Operators Union.
PAUL DAVID, Building Service Employes Union.
WILLIAM ROONEY, Sheet Metal Workers Union.
F. A. ACKERMAN, Barbers Union.

JERRY O'CONNOR, Theatre Janitors.
THOMAS FLYNN, Carpenters Union No. 13.
JOHN FITZSIMMONS, Railway Express Drivers.
ISADORE GORDON, Leather Workers Union.
WILLIAM MALONEY, Hoisting Engineers.
JAMES GILBOY, Technical Engineers.
GLENN CAMPBELL, Park Employes Union.
THOS. O'SHEA, Upholsterers Union.
JOHN JILLSON, Bill Posters and Billers No. 1.
PETER SHAUGHNESSY, Bricklayers Union.
JERRY HORAN, Building Service Employes International Union.
JAMES B. JACOB, Chicago Flat Janitors Union.
JERRY LEAHY, Truck Drivers Union.
WM. KOLP, Painters Local No. 147.

ANTON JOHANNSON, Carpenters Union No. 1367.
SAM LUZZO, President Hodcarriers District Council.
MAURICE MAUS, Parcel Delivery Drivers.
THOS. O'DONNELL, Bricklayers Union.
HENRY BIEHL, Cement Finishers.
GEORGE JONES, Composition Roofers.
JOHN DOHNEY, Boilermakers Union.
MICHAEL POWERS, Tire Workers Union.
HATTIE HAYMAN, Machinist Auxiliary No. 186.
JAS. J. RYAN, Sheet Metal Workers No. 115.
JOHN SCHILT, President Metal Trades Council.
WILLIAM TRACEY, Brick and Clay Workers Union.
JOHN CAMPBELL, Bricklayers Union.
JOHN A. CAIN, Railway Trainmen.

THOS. M. CONLEY, Truck Drivers No. 705.
JAMES W. CLOSE, Sheet Metal Workers No. 73.
PAUL CHRISTENSON, Carpenters No. 1367.
BARNEY CASERIO, Brick Makers Union.
JAMES DURKIN, Meat Cutters No. 546.
ELIZABETH GRADY, School Janitors Union No. 7.
MARTIN DALEY, Boiler Makers Union.
JOE DOYLE, Ice Men's Union.
ALFRED C. DEBS, Pattern Makers Union.
PAUL H. DECHINE, Housemen's Union.
A. P. FOREST, Grocery Clerks Union No. 644.
JAS. W. GRAHAM, Stationary Engineers No. 115.
JAMES HANNA, Engineers No. 558.
THOS. HEALY, Bricklayers Union.

J. J. UHLMAN, Machinists Union District No. 8.
J. ROSE, Barbers Union No. 548.
ALBERT RIEFF, Carpet Layers Union.
JAMES RYAN, Sheet Metal Workers.
JOHN A. SCHOONOVER, Egg Inspectors Union.
JOHN STRETCH, Bricklayers Union.
M. J. SEXTON, Carpenters Union No. 13.
HARRY WINNICK, Retail Clerks No. 195.
DAN SARITELLO, Newsboys Union.
THOMAS REYNOLDS, Moving Picture Operators.
JAMES BRUCK, Post Office Clerks.
FRANK RANGO, Barbers Union.
BERT JONES, Auto Painters No. 396.
FRANK LUNDQUIST, Musicians Union No. 10.

HARRY LUEBBE, Painters Union No. 147.
JAMES F. LAVERTY, Meat Cutters No. 546.
W. S. LEIDIG, Barbers No. 548.
J. W. McCARTHY, Ice Cream Drivers No. 727.
FRANK MICHAELS, Bakers Union No. 2.
GEORGE MOCHE, Lathers No. 74.
HUGH MULLIGAN, Asbestos Workers Union.
RALPH O'HARA, Stage Employes.
FRANK AXELSON, Painters No. 194.
W. J. BURNS, Teamsters Union.
ALBERT BRAVERMAN, Mattress Workers Union.
FRANK BUCHANAN, Bridge and Structural Iron Workers.
PETER MAGETTI, Mosaic and Terrazzo Workers Union.
JOSEPH WEIL, Bakers Union No. 2.

Cook County Wage-Earners' League

Wm Hale Thompson for Mayor

FAIL TO UNSEAT JUDGE DEARTH BY TWO VOTES

But Majority Holds Him Guilty on 5 Counts.

BY PHILIP KINSLEY.

Indianapolis, Ind., April 1.—[Special.]—Indiana's latest political drama came to an end today when the senate, by two votes only, failed to convict Judge Clarence W. Dearth of Muncie, impeached on a charge of corruption in office.

JUDGE CLARENCE W. DEARTH. [P. & A. Photo.]

The fact that a majority of the 49 senators in all but two of the seven counts in the indictment voted against Dearth is taken as a plain reflection of a state-wide protest against manipulation of the jury system even by good church people for good causes. A two-thirds majority is required by law for conviction.

That the people are aroused and thinking along these lines is indicated further in a warning to the senate, after the vote was announced, by Senator Oliver Kline, a farmer of Huntington.

Wants State to Know Facts.

Speaking in favor of a motion to have printed all the evidence in the Dearth case, so that it may be available to the public, he said:

"I have been for economy, but I am not for economy in this thing. Nothing in Indiana today is being talked about more, thought about more, than this case. I want the state to know all that was brought here as evidence. If things are not changed by the information that goes out in this case, it will not be long before something else like this will go on again."

The count on which Dearth came so close to conviction was that in which he was charged with having appointed Jacob Cavanaugh as jury commissioner when Cavanaugh was not qualified and then had deeded Cavanaugh a lot of his own, worth $20, for $1.

There was no question about these facts. The judge admitted them. Cavanaugh was a member of the judge's Methodist Sunday school class and Dearth wanted Cavanaugh to select his jurors. Cavanaugh did select them, with church membership as first qualification, and persistently evaded the tax duplicate law in so doing.

Klan, Methodists Back Judge.

Seventeen senators saved Dearth from conviction on this. Among the seventeen those of klan and Methodist affiliation were prominent. Seven of the ten lawyers voted guilty. The two who have sat on the bench with Liuet. Gov. Van Orman, guiding him along legal paths; Denver C. Harlan, Richmond attorney, and Curtis Shake, Vincennes attorney, voted guilty.

Those who voted not guilty were: Charles H. Beeson, Winchester, Republican state organization member; L. G. Bradford, South Bend; Will Brown, Hebron; Sumner D. Clancy, Indianapolis; Fred M. Dickerman, Indianapolis; William P. Evans, Indianapolis, son-in-law of former Gov. McCray and attorney for the Interstate Public Service company; Floyd Garrett, Battleground; Rowland H. Hill, Carthage; B. R. Inman, Danville; C. Leroy Leonard, Warsaw; Alonzo Lindley, Kingman; Orin H. Markle, Elkhart; Roscoe Martin, Logansport; James J. Nejdl, Whiting; Herman C. Pell, Carbon, William T. Quillen, Indianapolis; George W. Sims, Terre Haute.

G. O. P. Machine for Defense.

Back of many of these votes is seen not only the klan influence, which was sufficient to block impeachment, but that of the Republican machine, which did not want a Republican judge disturbed and such a club held over other judges. Senator Nejdl, for instance, is president pro-tem of the senate and leader of the Republican state machine group.

Senator Sims, candidate for secretary of state; Quillen, who holds appointment under Mayor Duvall, and several others frequently referred to as klan members or sympathizers stuck by Dearth and many of the group congratulated him when the ordeal was over.

Vote on Various Counts.

The vote was taken in silence without the debate among senators that had been expected, and after newspaper correspondents, attorneys, and the public had been excluded. On the various counts the vote stood as follows:

1. Confiscation of Muncie Post-Democrat containing an attack on Judge Dearth: guilty, 29; not guilty, 20.
2. The Cavanaugh charge: guilty, 32; not guilty, 17.
3. That Dearth had sanctioned irregular drawing of jurors: guilty, 24; not guilty, 25.
4. That Dearth manipulated grand and petit juries to control decisions: guilty, 26; not guilty, 23.
5. Dismissal of impeachment of Sheriff McCauley without a hearing: guilty, 17; not guilty, 32.
6. That Dearth confiscated newspaper property without hearing: guilty, 26; not guilty, 23.
7. That Dearth so manipulated juries that many citizens could not obtain fair and impartial trials: guilty, 28; not guilty, 21.

Will Hold Court As Usual.

Judge Dearth, his wife and a small group of Muncie folk sat in the dim corridor while the vote was being taken. As soon as he knew the result he said he would go right back to Muncie and hold court tomorrow as usual; everything would go on as in the past.

But already there has been a change in Delaware county juries. Dearth appointed a new commissioner two days ago, Charles Guthrie, and the drawing of jurors for the April term is said to include, for the first time in years, representation from all parts of the county instead of a select group of Muncie drys.

The judge was called to the senate chamber as soon as the last poll had been taken and summoned before the young lieutenant governor who may some day be governor, Van Orman. The presiding judge said:

"Judge Dearth, it is the judgment of this senate that you stand not guilty on each of the articles of impeachment on which you have been tried."

That was all.

The judge pulled a large handkerchief from his pocket and wiped his eyes. He has been greatly troubled for the last few days.

A decision to print the proceedings, and the senate adjourned. They had come close to doing something new in Indiana, and the next time they may do it.

National Tea Co.
TODAY
Strictly Fresh
EGGS
25¢ Doz
Selected in Cartons
29¢ Doz

ECONOMICAL DRUG CO.

Established 1892 by Chas. H. McConnell

STORE NO. 1—11 NORTH WABASH AVE.

The World's Largest Prescription Department

No. 2—Wabash and Congress
No. 3—Randolph and Clark Sts. *Open Day and Night*
No. 4—Washington and Clark
No. 5—117 So. Clark St.
No. 6—Van Buren and Dearborn
No. 7—Conway Bldg. Lobby *111 W. Washington St.*
No. 8—Sheridan Road and Columbia
No. 9—Roosevelt Road near St. Louis *Nr. Balaban & Katz Central Pk. Theater*
No. 10—Milwaukee and Sawyer
No. 11—92nd and Commercial
No. 12—63rd and Stony Island
No. 13—Lincoln, Lawrence, Western Aves.
No. 14—67th and Stony Island
No. 15—Broadway and Oakdale
No. 16—Broadway and Briar Place
No. 17—Bryn Mawr and Winthrop

LIFEBUOY SOAP 3 FOR 17¢ LIMIT 12

Palmolive Shaving Cream 35¢ Tube 22¢

Another Saturday of Economical Prices

Drugs at Savings

Nujol for Constipation, 1 pint bottle, $1.00 size	63c
Squibb's Mineral Oil, 1 pint, $1.00 size	79c
Alco Lotion Rubbing Alcohol, 75c 1-pint bottle	29c
Lavoris Mouth Wash; medium size bottle	37c
Bayer's Aspirin Tablets, bottle of 100	$1.25
Wampole's Cod Liver Extract, at	79c
Fletcher's Castoria; 35c size, for	26c
Sal Hepatica; $1.20 size, for	89c
Bromo Seltzer; 60c size	39c
Grove's Laxative Bromo Quinine; 30c pkg	21c
Lysol; 1 pint, $1.00 value	79c

Special Features

Westclox Ben Hur Alarm Clock, special at	$2.13
Gem Razor Blades, 42c package	27c
Oil-tanned Chamois; good quality, 17x22; $1.50 value	89c
Enoz Moth Outfit; 50c value	39c
Energine Cleaning Fluid; 35c size	23c
Karith Cleaner; 50c value	39c
Howe Safety Can Opener, special at	29c
Williams Shaving Cream, double size 50c tube	39c
Dr. Berry's Freckle Ointment, 65c size	59c

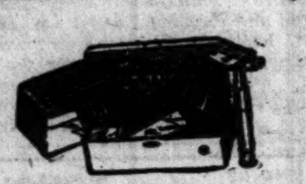

Autostrop Razor

Standard Model $4.37

Isn't a smooth, keen-edged blade for every shave worth the best razor you can buy? That's the Autostrop. It saves your face, and blades, too. Comes in leather case, with strop and extra blades.

Week End Candies

Lilly Ann Chocolates and Bon Bons, 3 lb. for	$1.00
Whipped Cream Caramels, 1 lb. package	49c
Beich's Golden Crumbles, 1 lb. can	39c
All Popular Gums; Wrigley's, Yucatan, etc.; 3 pkgs. for	10c
Silver Fizz Chocolate Cherries; full lb.; 70c value	49c

Forhan's Tooth Paste 60¢ Tube 33¢

Right Reserved to Limit Quantities.

Smokers' Values

Frank The BROKEN IN PIPE

Scientifically broken in by mechanical smoking, these pipes are keen from the first puff. Italian briar, vulcanite mouthpiece, ball cleaner $1.00

La Fendrich, Ben Bey, R. G. Dun, Dutch Masters, Robt. Bacon, El Producto, Harvester, Roi-Tan, Chancellor, Corina

10c size	3 FOR 25c
2 for 25c size	5 FOR 55c
Robt. Bacon, 2 for 25c size	4 FOR 35c
Robt. Bacon, 15c size	4 FOR 45c
Chesterfields, Lucky Strikes, tins of 50, 35c; 3 for	$1
Fatimas, carton of 200	$1.59

TRE-JUR

The Smart, Thin Vanity

50c

A very necessary and pleasing adjunct to milady's purse is this smart, new vanity. Unusually smart, it contains the same delightful fragrance that made the original Tre-Jur so popular. You will like Tre-Jur's "little one." It is so chic.

Perfumes & Toilet Waters at Savings

Piver's Azurea or Le Trefle Toilet Water, $2.65 val.	$2.19
Mury Jasmin or Caresse d'Amour Perf., purse size	$1.00
Vivaudou Narcisse de Chine Perfume, $2.50 size	$1.97
Gabilla Narcisse or Mon Cheri Perfume, Petite model; $1.75 value	$1.39

At the Loop Stores Only

Corday Toujours Moi Perfume, purse size	$1.42
Mury Caresse d'Amour Toilet Water, 4 ounces	$3.00
Roger & Gallet Fleurs d'Amour Perfume, 2 ounces, $6.50 size	$5.93
Rosine Nuit de Chine Perfume, $7.50 size	$6.98

Creams & Powders

Vinay Skin Lotion softens rough or chapped skin	47c
Frostilla Lotion, $1 size, for	77c
Djer-Kiss Face Powder, $1.00 size, at	79c
Piver's Azurea or Le Trefle Face Powder, $1.00 size	63c
Lady Esther Face Powder, 50c size	41c
Lady Esther Four-Purpose Cream, 50c size	36c
Auditorium Professional Cream, ½-lb., 50c size	38c
Vivaudou Narcisse de Chine, silver compact, reg. 50c size	42c
Norida rouge compact, 50c size	39c
Holman's Wild Rose Bodi Talc., 1-lb. can, 75c value	35c

Ciro

Doux Jasmin Face Powder $1.75

An innovation in imported French powders for the face that will enchant you. It is so fine, so velvety, yet so clinging. The odour, doux jasmin, lends it a rare charm—a charm that will enhance yours.

Date-Pecan Brick Ice Cream 45¢

POND'S CREAMS 65¢ JAR 36¢ LIMIT TWO

65c Purse Size L'Origan Coty's Perfume FREE! and a little booklet on "Summer Beauty" by Coty— with any purchase of a dollar box of Coty's Face Powder 95c

Free

China redolent of Spring

CHINA that hints of country lanes, china that links hands with Spring, has blossomed forth on the shelves of the China Shop. China in gay colors and quaint contours for the country cottage or to tempt Spring to the tables of town. And all are priced at less than you might expect for so much beauty and so much charm.

OVINGTON'S
"Gifts from all over the World"
212 Michigan Blvd. No. of Lake St.
Telephone State 4100

Dinner service in the Della Robbia pattern of Adams Titian ware. 102 pieces, $125. 55 pieces, $75.

Tea set of tan lustre with pearl lining and with an ancient Galleon outlined against a white sky. 23 pieces, $15.

CARSON PIRIE SCOTT & CO

Hours of Business—9 A. M. to 5:30 P. M.

Two Tones of Belting Ribbon

Junia Hats $12.50

NOT only colors contrast, but these little hats have interwoven sections, and are offset by a flashing ornament. Several variations of design. Sand and wood, liberty blues, briar rose shades; also all black.

Fifth Floor, North.

A Most Excellent Time to Choose

Felt Hats $5, $7.50 And $10

FOR collections here are very extensive. New treatments—insets of color, burnt work, pedaline straw touches, or buttonhole embroidery stitches.

In the Banded Section

Fifth Floor, South.

In the Main Section

$10 Group Visca Hats

Are Smartly Outstanding

CROCHETED or novelty viscas, each is individual with some spring touch—velvet trimming, applied flowers, two-toned or ribbon combinations. Many styles and headsizes.

Fifth Floor, South.

The Diagonal Neckline to Left, Meets Jabot Draping in

These Very New Frocks $17.50

DISTINGUISHED as to line, this lustrous silk frock has an inner jabot in light color to match piping at neck and sleeve. With narrow belt and bloused back. Black and white, navy blue and white. 14 years to "44."

In the Section of Moderately Priced Frocks

Fourth Floor, East.

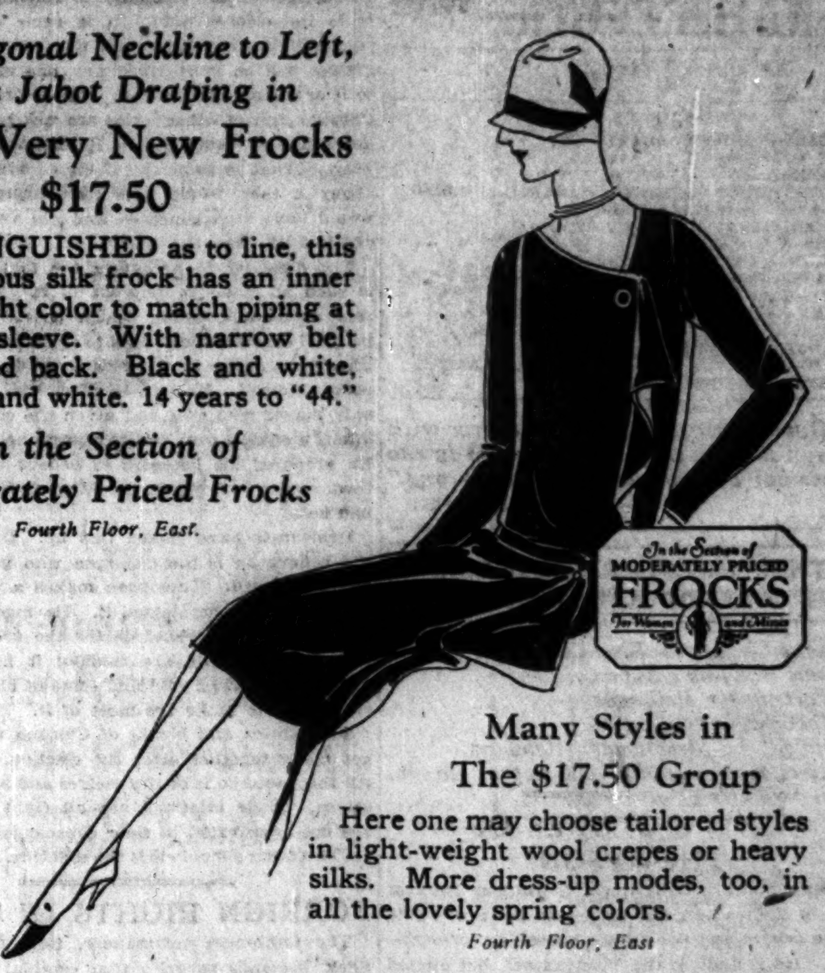

Many Styles in The $17.50 Group

Here one may choose tailored styles in light-weight wool crepes or heavy silks. More dress-up modes, too, in all the lovely spring colors.

Fourth Floor, East

This Silk Sports Frock

Adds Metal Buttons To Grosgrain Ribbon Trimming

$27.50

FROM neck to blouse hem down the front, unusual bright buttons lend much smartness in this frock in two-piece effect.

There's a detachable white collar and cuffs. In tan, French beige, willowleaf green, gray, hydrangea and delft blue.

Fourth Floor, South.

The New Compose

Jersey Blouses $6.50

EXCELLENT is the quality jersey fashioned with three tones of green or blue at sleeves, hipline and V-neck. The grained leather belt in matching color.

Another Smart Overblouse

Knitted wool, with horizontal lustrous stripes, fashions this new blouse with the square neckline and ribbed, tight hipline. Blue or green, with beige stripes. Not sketched. $7.50.

Fourth Floor, On the Bridge.

Three-in-One—

Flannel Suits $45

THE blouse is a straight-line sweater knitted all over in a lacy-like stitch.

The skirt on a silk bodice has two unusual deep pleats in front creased in tailored perfection.

And the box coat in double-breasted style is particularly well-designed for misses.

Navy, French Blue or Tan Suits with Beige-Colored Sweater

Fourth Floor, South.

Chicago Daily Tribune.
THE WORLD'S GREATEST NEWSPAPER

FOUNDED JUNE 10, 1847

ENTERED AS SECOND CLASS MATTER JUNE 8, 1903, AT THE POSTOFFICE AT CHICAGO, ILL., UNDER ACT OF MARCH 3, 1879.

All unsolicited articles, manuscripts, letters and pictures sent to The Tribune are sent at the owner's risk, and The Tribune company expressly repudiates any liability or responsibility for their safe custody or return.

SATURDAY, APRIL 2, 1927.

THE TRIBUNE OFFICES.
CHICAGO—TRIBUNE SQUARE.
NEW YORK—512 FIFTH AVENUE.
WASHINGTON—40 WYATT BUILDING.
BOSTON—718 CHAMBER OF COMMERCE BUILDING.
ATLANTA—1341 HURT BUILDING.
LONDON—135 FLEET STREET, E. C. 4.
PARIS—1 RUE SCRIBE.
BERLIN—1 UNTER DEN LINDEN.
RIGA—ROSENSTR. 13/3.
ROME—GALLERIA COLONNA (SCALA A).
VIENNA—8 ROSENBURSENSTRASSE.
PEKING—GRAND HOTEL DES WAGON-LITS.
SHANGHAI—4 AVENUE EDWARD VII.
TOKIO—MORIMURA BUILDING, HIBIYA PARK.
MEXICO CITY—HOTEL REGIS.

"Our Country! In her intercourse with foreign nations may she always be in the right; but our country, right or wrong."
—Stephen Decatur.

THE TRIBUNE'S PLATFORM FOR METROPOLITAN CHICAGO

1. *Make Chicago the First City in the World.*
2. *Start Building a Subway.*
3. *Electrify the Railroads.*
4. *Abolish the Smoke Pall.*
5. *Build Safe Streets and Highways.*
6. *Re-establish Constitutional Representation.*

TWO PICTURES OF THOMPSON.

Thompson says he is wet and will put the beer back in the ice box, but he helped put a dry vote in the senate and two in the house of representatives. He is against the Volstead act, but elected its friends.

He says he is against King George, whose nose he finds too much in the Chicago schools, but the text books in which he sees King George's plots were put in school use by his own school board.

He says he is for the public against the traction barons and financial highbinders, but he has trailed at Mr. Insull's coattails and never has opposed a rate enjoyed by the biggest utility man in the west.

He says he is for the service men, but when they were in service he as mayor was obstructing the efforts of their home people to support them, back them up and make their sacrifice lighter.

DOCTOR AND PATIENT.

And now comes Dr. Wendell Phillips of New York, president of the American Medical association, with kind words for the family physician. They are a part of the reaction against certain inevitable tendencies in the science and practice of medicine which in recent years has appeared faintly, it is true, yet with a certain increasing insistence.

It is difficult to describe this reaction without opening the way to wrong inferences. It is not a reaction against specialization, because specialization is necessary in an advanced stage of every general science, and in the case of medicine it has added enormously to the fund of accurate knowledge and in important respects has improved medical technique. Research and specialization are necessary to progress and they have come to stay. But many thoughtful men have observed that the high honors and rewards which have been going to the research man and the specialist have been drawing attention from other aspects of the art and practice of medicine, with a consequent loss not only to the public but also to medicine itself. Therapeutics, that part of science which concerns itself with the cure of disease, has been in danger of becoming Cinderella, sitting at home by the ashes without much prospect of attention from the fairy prince, Success. A distinguished surgeon, lately the victim of a therapeutic error at the hands of a distinguished colleague, was heard to remark with some feeling: "These doctors! They probe around to find what you've got and give a long name to it and then they are done with you." Virtually the same comment on his profession was made a few years ago by another leading doctor, who against the appeal of his friends insisted upon taking the chair of therapeutics in a famous institution. It's about time, he said, that we realize that relieving the sick is our job.

As for specialization, necessary as it is, it is not all of medicine. The knowledge of the specialist is as limited as it is profound in its own field, and therefore it is capable of serious errors. Coördination is essential. It tends necessarily to deal with the patient in piecemeal and the patient happens to be an entity, a human being, not a case, a subtly interacting creature who, to be treated with real science—that is, with real knowledge—must be studied and treated as a whole being.

Of course, there are disorders which can be most effectively examined, diagnosed, and treated by the specialist, for the specialist by concentration has acquired not only a greater knowledge of its phenomena but often even a special sense for its diagnosis and cure. We are not underestimating the value of specialization, but the general physician and, we think especially, the family doctor remains, as Dr. Phillips is reported to assert, the foundation of the medical profession. It is he who knows the case as a human being, as a complex interacting entity, and is able to discern and interpret reactions which the specialist may overlook or misinterpret and which may be of decisive importance. It is the family doctor who comes to know the history of the patient broadly, including such relevant factors as mental and moral habit and temperament, to say nothing of environmental facts which may have a significant bearing upon the patient's trouble. It is also the family doctor upon whom the pressure for relief is most insistent. The office specialist sees a case come in and go out. The family doctor does not get off so easily. He is a family doctor and has the family at his elbow. He can't give his patient's disorder a long name and walk away. He stays to answer the human appeal: What are you going to do about it?

The point Dr. Phillips and others would make, it seems, is that therapeutics in its broadest sense needs to be underlined in medical education at this time, and that the service of the medical profession must not too much emphasize its pure science aspects while losing interest in the practical relief of suffering. To treat a disease as the disorder of a mere mechanism, a problem in physics, chemistry, and related material sciences is, we venture to say, less scientific than it is assumed to be. The highest function of the art and science of medicine is the relief of human suffering. Research is essential to that relief. But it is, medically speaking, an aid and not an end. Specialization represents an important advance in the organization and use of knowledge, but it is an auxiliary, not the fundamental structure, of the art of medicine.

THE COLORED VOTERS.

One issue in the campaign is difficult to handle. It is the colored vote. It is such an issue as shouldn't be in politics and it is such a one as always will be in it when any one opens a door to it or makes an occasion. The colored voters of Chicago and of other cities are nearly all Republicans and probably will be Republicans for many years. That is natural. Even without a hurrah about it they would vote for Thompson. That would have been conceded and the vote virtually checked off from the start.

The difficulty in accepting the fact that there is such an issue is inherent in it. Whatever is said about a question which should not be in political consideration tends to aggravate it. When Thompson spoke in the Negro wards he was, as usual, himself. He said in effect that he was the only mayor who ever had given the colored population a square deal and the only one who would. He prepared his listeners to believe that life for them under him would be different from what it had been.

Democrats have picked this up. Dever hasn't. We believe he is the last man who would, but it has been used. Thompson makes a point of resenting it, but he started it. He made a special case of what he would do for the colored people and his opponents are rubbing it in. He was violent in what he said and some of his opponents are trying to make the most of it.

The whites and blacks of Chicago will have to get along together after the election. They can. All they need do is be themselves and behave themselves. Their relations are all right when they are not aggravated in their consciousness.

The voting should close the incident.

FOREIGN RIGHTS IN CHINA.

The Cantonese commander, Gen. Chiang Kai-Shek, pretends surprise that especial precautions have been taken by foreign powers to protect the foreign concessions at Shanghai. The general says the ships and wire entanglements made an unfavorable impression on him, as he interpreted this "warlike action" as a reflection on the Nationalist movement since such precautions were not taken when the "militarists," that is, the northern troops, were in control.

The Cantonese chief is talking through his hat. He knows that the advance of his Nationalists has been accompanied by increasing hostility against foreigners and increasing danger to their lives and interests. If there are more warships off the bund and barriers up around the foreign quarters, he knows it is because his party represents a more active and violent anti-foreignism than the northern factions have preached or practiced, and consequently has made it necessary to increase foreign forces for the protection of foreigners.

Gen. Chiang asserts that he will be responsible for the safety of foreigners and complains that our measures of protection prevent him from fulfilling this responsibility. But neither at Hankow nor at Nanking was this responsibility so thoroughly fulfilled that the foreigners in Shanghai are willing or can be expected to be willing to rely upon Gen. Chiang. There is nothing the Nationalists' ally and adviser, Moscow, would rather have happen than rough usage of foreigners in Shanghai which would bring about really punitive measures by the powers against China.

The Nationalists want to take over the foreign city, a modern city built by foreign enterprise, made healthy, safe, and comfortable by foreigners, solvent, prosperous and beneficial to China only because it has been protected from Chinese methods and conditions. It should be protected by whatever means are called for in the present situation. When Gen. Chiang demands the abolition of martial law and the right to police the settlement with his forces, although he has not been able to give protection to foreigners or foreign property elsewhere, he is not to be taken seriously.

Nothing but evil to both foreign interests and the eventual interests of China can come from an impression in China that the foreign governments are afraid to act with necessary force for the protection of their rights and interests and the punishment of wrongs committed against them.

Editorial of the Day

THE LINGUISTICS OF MARBLES.
[Detroit Free Press.]

To the casual listener it seems that the small boys are saying "marvels" as often as "marbles," and whether that is a conscious play upon a word, like "skaging" for "skating," or a misunderstanding on the part of some of the marble players, it may be indicative of change which will be lasting. Language is particularly plastic on the tongues of the young.

There was a time when marbles were actually made of marble. Back in the 1700s, Nuremberg in Bavaria and Derbyshire in England carried on a brisk trade in these articles, utilizing the waste of stone yards and working the material roughly into spheroids by means of a little mechanism of iron. Marble could stand a treatment similar to some of the tests of the Bureau of Standards that would break much other stone along the natural lines of fracture. The remarkable skill of the workers in agate at Oberstein, though it was centuries old, does not appear to have been turned to this business until after the word marbles had become so firmly fixed in the English speaking countries as to defy competition. Maybe these artists, since they sometimes fabricated the mosaics for thrones, were too proud to have an early hand in the making of toys. In any case, "agates" have never meant more than a kind of marbles, being in that regard the classification of "commeys," unglazed marbles of baked clay, and "potteries," signifying those that are glazed. It is of interest at this point to note that in England the names for these two grades of marbles are "commoneys" and "potteys."

There is a 17th century poem in which marbles are referred to as the game of "taw," the obvious application of the concrete for the general, and we see this again in "Pickwick Papers," where a boy's neglect of his "alley tors," is a subject of regret.

Considering how much the English of America has been in flux since the revolution, it is perhaps strange that "marbles" has stuck as long as it has. Possibly the time is due now for transmutation. "Marvels" might do as well as anything else, though that is for the small boys to decide. What the new name will be, if anything, will depend as much upon its usefulness in shrill shouting as upon its descriptiveness.

TRY A NEW ONE.

Mistress—And, Jemima, we'll have that small piece of meat as well.

New Maid—Please, missus, the cat ate it.

Mistress—The cat! What cat?

New Maid—O, Lawds! Ain't there a cat?—Ormskirk Advertiser.

How to Keep Well. By Dr. W. A. Evans.

Questions pertinent to hygiene, sanitation, and prevention of disease, if matters of general interest, will be answered in this column. Where space will not permit, or the subject is not suitable, letters will be personally answered, subject to proper limitation, and where a stamped, addressed envelope is inclosed. Dr. Evans will not make a diagnosis or prescribe for individual diseases. Requests for such service cannot be answered.

[Copyright: 1927: By The Chicago Tribune.]

PHYSICAL NAGGING MAY CAUSE CANCER.

ADDITIONAL evidence that continual nagging is one cause of cancer is found in a recent London letter to the Journal of the American Medical association. The nagging referred to is physical, not mental or social.

There is a kind of cancer which is known as mule spinner's cancer. It affects men who work as cloth weavers and who, in their work, must bend over their machines many hundred times a day. The midsection of the body rubs against the machine. The accepted theory of the cause of mule spinner's cancer has been that it was one of those tar or oil cancers which is occasionally seen and that is caused by mineral oil used to grease the spinning mule. This oil is supposed to fly off, strike and saturate the clothing of the operative.

Dr. J. Robertson opposes this view for the following reasons:

There is always plenty of this oil on the floor. The weavers walk barefooted on these oil soaked floors. They do not have cancer of the feet.

While some oil strikes the clothing of the weaver, investigation shows that the midsection parts of the garments are not especially saturated with it.

Mule spinners in French cloth factories do not have mule spinner's cancer. There was no such disease in British factories until about 1905. Prior to that time the men wore loosely woven white cotton suits. If they wore suspenders they were elastic. Since then the custom of wearing blue overalls made of a harsh cloth has become universal. The suspenders for these overalls are of inelastic, heavy white duck.

They wear no underclothing. The combination of scratchy, coarse blue overall against the skin, of rubbing due to wearing inelastic suspenders, and oft repeated bending and rubbing is the real underlying cause of mule spinner's cancer. He thinks it would be fairer to call this kind of cancer blue overall cancer.

He suggests two or three ways out of the difficulty.

One is to have the men go back to the old time soft white cotton wash work suit. If, however, they wish to continue using blue overalls of the scratchy type, they should wear soft cotton underclothing to protect the skin from the perpetual scratching of the harsh overall fabric.

Another suggestion is that elastic suspenders be used instead of the present kind; or perhaps the overalls can be held in place by a belt instead of straps over the shoulder. This is the French plan.

In many trades blue overalls are worn over the ordinary street clothing. There is no danger of cancer from that practice.

If Dr. Robertson is right, the only danger in wearing overalls comes from wearing them next the skin.

Any person who is interested in the early symptoms and signs which suggest cancer in various parts of the body can get a booklet on the subject by sending a stamped addressed envelope for it.

INFANTILE PARALYSIS.

Mrs. J. A. C. writes: My boy, 14 years old, had infantile paralysis when he was 3 years old. He is very backward at school and has acquired a habit of picking up all sorts of refuse, such as stones, sticks, papers.

Could you advise me as to what steps I should take?

REPLY.

If he is backward in school and peculiar in behavior it is probable there has been arrested brain development. Have him studied at the institute of juvenile research or some other institution making such studies.

Probably he can be trained for something for which he is mentally and physically adapted.

WON'T INHERIT THE AILMENT.

Constant Reader writes: Would a child born from a father who suffers from post-encephalitis be likely to inherit any part of the sickness?

REPLY.

No.

THIS A TONIC! PSHAW!

M. G. writes: What do you think of sulphur and molasses for a tonic?

REPLY.

It has tradition and almost custom behind it, but that is about all.

FRIEND OF THE PEOPLE

Letters to this department must be signed with names and addresses of writers.

THE SPANKING AGE.

Decatur, Ill., March 28.—[To the Legal Friend of the People].—I read in your paper of a man in another state being fined for spanking a twenty year old daughter. Up to what age can a parent spank a child without violating the law? C. R.

Obviously, circumstances might be such that a person might be fined for spanking a two-year-old child.

TRIBUNE LAW DEPARTMENT.

ANNEXING THE SUBURBS.

Chicago, March 28.—[To the Legal Friend of the People.]—Can a town, recently incorporated, annex adjacent territory if such annexation is requested by a majority of individuals in such adjacent territory, this majority being represented, will say, by forty persons owning approximately forty acres? The minority, being against annexation, are represented by forty individuals owning approximately 160 acres of the land to be annexed. The minority, owning the largest amount of land—small farms of two to five acres average—has no desire to come into the town corporation, for the reason that they feel their land will be assessed on a town lot basis, which none of them can afford. They use it exclusively for agricultural purposes. So long as they continue to use their land for farming purposes can they be compelled into the town incorporation and be obliged to pay the taxes assessed on a town lot basis?

How would they stand in the matter of public improvements, streets, sewers, etc., which might pass their property? M. E.

Section 369 of the Cities, Towns and Villages act in the 1925 Smith-Hurd Revised statutes, provides that on a petition signed by a majority of the legal voters and by a majority of the property owners in any territory contiguous to the city or village the question shall be submitted to the vote of the people of such city or village, and in case the question of annexation shall receive a majority of all the votes cast, the territory shall be annexed upon filing a copy of the ordinance with an accurate map of the territory annexed in the office of the recorder of deeds.

TRIBUNE LAW DEPARTMENT.

FROM THE TRIBUNE'S COLUMNS

65 YEARS AGO TODAY

APRIL 2, 1862.

CAIRO.—Advices from Hickman say that Col. Buford of the 22d Illinois, accompanied by the 42d Illinois (the Douglas brigade), two companies of the 2d Illinois cavalry, and some Wisconsin troops, made a reconnaissance and descent on Union City, and surprised a large force of rebels under the notorious Clay King at breakfast. The rebels fled helter-skelter in every direction. Several of them were killed and about 100 taken prisoner. The rout was complete and cuts off an important rebel communication.

CAIRO.—F. B. Wilkie of the New York Times, who accompanied the expedition to Union City, returned with copies of the Memphis Appeal and Charleston Mercury. These papers say that Jeff Davis has advised the confederate congress, in secret session, that the prisoners released by the Yankee government on parole be absolved from their oath and allowed to take part in the struggle for independence. He urged it as retaliation for the "infamous and reckless breach of faith exhibited by Mr. Lincoln in the exchange of prisoners."

OFF ISLAND NO. 10.—The mortar bombardment is continuing as usual in the siege of Island No. 10, the mortars firing every half hour, but eliciting no response. The rebels are strongly fortifying and three or four new camps have been established. They have evidently been heavily reinforced. Everything points to a desperate battle soon.

WASHINGTON. — Senator Wright in his speech on abolition of slavery in the District of Columbia said he favored gradual emancipation and protested against all sectional measures and any "invasion" of the north by free blacks. He declared there was no doubt of the ability of the army to put down the rebellion in six months, if congress minded its business.

25 YEARS AGO TODAY

APRIL 2, 1902.

NEW YORK.—Jasper E. Oglesby, son of the late Gov. Oglesby of Illinois, hero of an ocean romance in which he became engaged to Miss Ida Rogers of this city after two days' acquaintance, was sought by the police here as the result of a request by his brother and guardian, Col. John D. G. Oglesby of Illinois. Young Oglesby was not found. Statements that he and Miss Rogers had been secretly married are denied by friends of both. Col. Oglesby explained that he wanted Jasper held until his family could learn details concerning the engagement.

CHICAGO. — Nineteen Republican and seventeen Democratic aldermen were elected yesterday, twenty-eight of the successful candidates having the indorsement of the Municipal Voters' league. Town governments were abolished within the city limits. Municipal ownership of street railway and electrical lighting plants carried by approximately 100,000.

PHILADELPHIA. — Detected in thefts, William H. Lane, a Negro butler, killed his employer, Mrs. Ella J. Furbush, and her 12 year old daughter, Madeline, and probably fatally wounded another daughter, Eloise, 8 years old.

ROME, Ga.—Walter Allen, a Negro, charged with attacking a fifteen year old girl, was taken from the jail by 4,000 men and hanged to an electric light pole in the principal part of the city. More than 1,000 bullets were fired into Allen's body.

MILWAUKEE.—Mayor Rose was reelected for a third term in a Democratic landslide by a plurality of more than 8,000.

10 YEARS AGO TODAY

APRIL 2, 1917.

WASHINGTON, D. C.—War with Germany is now the purpose which dominates both the executive and legislative branches of the government. On the eve of the assembling of congress for one of the most momentous sessions in the history of the republic, war measures have become the question of paramount importance. The war declaration which President Wilson will lay before congress today or tomorrow is ready to be offered to the lawmakers. Congressmen have promised to go the limit on the program suggested by the President.

WASHINGTON, D. C.—A declaration of a state of war with Germany probably will be followed by the severance of diplomatic relations with Austria. Indications are not lacking that Ambassador Penfield already has been instructed to leave Vienna, ostensibly to come home for a conference with the President.

CHICAGO.—The double platoon system in the fire department went into effect yesterday. The general verdict of commanding officers was against the system, and among the men opinion was divided. Among those who criticized the new plan were First Assistant Fire Marshal Donahue and Chief Charles Heaney of the 4th battalion.

LONDON.—Dispatches from the French front state that the Germans have destroyed a large part of St. Quentin by fire and explosives. They add that the Germans have looted treasures of private houses, museums, and picture galleries. As the allies' big guns are brought up the fighting along the Hindenburg line hourly becomes more furious. Apparently the immediate object of the French and British forces is St. Quentin. Haig has been making steady progress from the northwest until he is now only three miles distant and within easy gun range, and the French are advancing on the city from the southwest.

A LINE O' TYPE OR TWO

Hew to the Line, let the quips fall where they may. R. H. L.

FROM A RUSH STREET WINDOW

There's no warmth in the brazen sun,
The wind stings raw as sleet,
But dryads weave in woodland dance
As Pan pipes down the street.

He's Pete, the hurdy-gurdy man,
Whose tunes of long ago
Raise carnivals of springtime days
To throng the street below.

"Tipperary" brings an English spring—
The haws are sweet with scent
For lads who sing on Dover Road,
Their steps to Flanders bent.

With "Over There" comes Picardy—
A springtime sere and brown
As dusty ranks from overseas
Swing on through Arras Town.

"O Sole Mio"'s any spring
That one cannot forget,
Some cherished day of happiness
Whose chords are mellow yet—

—A Naples April when the bay
Is tinged with cobalt blue;
Or Soho on a dusky eve
With candles limning two.

Pan pipes another tune this spring,
A song of "Mary Lou,"
Whose air a dozen years from now
Will haunt the springtime, too.

LE MOUSQUETAIRE

GOOD MR. DEVER denied to the cheering ladies that he had removed a painting of George Washington from his private office. Mr. Dever said that Mr. Thompson had wickedly peddled this shocking tale. We ourself do not believe that good Mr. Dever chased George out of his office. We think George listened for years to reformers and George Brennan and ecstatic club ladies telling Mr. Dever how truly good he is until George simply got bored to tears and jumped out of the frame and escaped.

Ah, Yes!

RHL: King George has abandoned the ancient custom of bringing along his own likker when he dines out, because, he points out, there is no longer danger of royal guests being poisoned by their hosts. That's in England.

SNUJIE THE AMUSING ELEPHANT.

Born to Blush Unseen.

R. H. L.: To name Janet's joint The Stork was no trick at all—that was the inevitable title. But now that it's all over except the clatter of china and the anguished moans of the Junior Leaguers carrying trays for the benefit of posterity, let's have a round of applause for the cleverest title in the collection.

My vote goes to *The Enceinte Cordiale*. Dick Southgate invented this one, but he was too modest to submit it. There is the very essence of Gallic wit in this pregnant pun. C. C.

HAIL AND FAREWELL!

R. H. L.: I will enter the portals of the theater once more before the ninth of April. Once more to spend three glorious, crowded hours of romance and happiness—and say hail and farewell to Dennis King. And when the curtain drops for the last time I shall whisper (although he will not hear me), "Seeing you has been a benediction and a blessing—and—and—thank you—for just being—Dennis King." FRANCINE.

CAL, you're making a great mistake in going to Wisconsin. 1928 isn't far off. And as Illinois goes so goes the nation. You come to Illinois and camp in somebody's big cornfield and talk things over with our people—and it won't do you a bit of harm.

OUR DAILY SHORT STORY
Or
Marie Antoinette in a Boyish Bob.

Paris was having an election and Mayor Capet couldn't understand why the straw vote was going against him. "I'm a good man," he wailed, almost plagiarizing the blonde Emma in "Oh, Please," "and I'm the most impressive-looking Reception Committee they've ever had." At a fashionable tea, Campaign-Manager Colonne broke it to him that the Paris mobs were howling for subways. Mayor Capet was aghast—he'd never thought of subways. "Why don't they ride in limousines?" said Marie Antoinette helpfully.

And old Art Brisbane never let anybody forget it. CLIO.

Why, Clara, Why?

Dick: I know the correct answer to the bottle and the cork problem, but before I spill it, how much reward do I get? I have to live.

CLARA L.

KING ALFONSO is in a terrible predicament. A time honored custom in Spain is for the king to pardon a murderer during Holy week. But the government has advised the king that the country is all out of murderers. They haven't got a single one in jail anywhere in Spain. The king is greatly distressed because he does not like to break a beautiful and much revered custom. Well, Alfonso, so long as you have no murderers to pardon, why not pardon your beautiful city of Valencia now staggering under the terrible accusation of having been the inspiration of the radio song by the same name? Do this, Alfonso, and let poor old Valencia go free.

It's a Fighting Word in Dubuque.

MRS. A.: "Ed tells me the boys around the Elks consider your husband quite a raconteur."

MRS. B. (coldly): "Oh, I guess he doesn't drink any more than the *rest* of them." JOD.

PERSONAL.

Dear Duke Bakrak: You tell 'em! You are the only one that appreciates my efforts in teaching Snowshoe Al to dance. Even the Hon. Snowshoe does not give me credit for all my courage and hard work. You ought to see the fuss I have to go through in order to make him take me to a dance. He stunned me last Sunday night by not objecting and seemed to be QUITE willing, when I told him he was to escort the good looking girl friend and myself to a dance. Oh, these men! Duke, dear, you ARE the only one that appreciates me.

THE BLONDE FLAPPER.

WHY DOES this here now col-con favor Mr. Thompson in the mayor's chair? Because he has a cheery smile and says, "How's the boy?" in such a nice, kindly way. But, you say, what has that to do with the great political issues of the campaign? Not a doggoned thing. That's the funny part of it. But there are some things in life which linger more fondly in memory than great political issues.

Indeed, It Would!

R. H. L.: Now about this bottle and cork business! Is the winner in this contest going to get fame or the noose? And in the end, how are you going to classify him—moron, neurotic, average, or genius? It would be sort of interesting to know.

AUNTY POLLY.

As High as a Low Hung Motor Body.

R. H. L.: While reading the description of a new motor car I came across this sentence: "The body is low hung and stands no higher than a tall man's hat." Since you are a tall man and of rare intelligence, maybe you can tell me how high a tall man's hat is. THE LOQUACIOUS FOOL.

NO, NO! TUT, TUT! April showers bring us——? Now, what do they bring us? Every little boy and girl should be able to answer. Why, the pretty May flowers, of course. Ah, indeed, yes. So just let it rain. You very probably would have difficulty in stopping it anyhow. R. H. L.

HE HOOKED THE BIG ONE IN 1914 WITH A SMALLER MINNOW THAN THAT

[Indianapolis News.]

VOICE OF THE PEOPLE

Writers should confine themselves to 200 or 300 words. Give full names and addresses. No manuscripts can be returned. Address Voice of the People, The Tribune.

CHECKING UP THE STRAW VOTE.

Chicago, March 31.—Your north side straw votes seem rather puzzling in view of the following:

In a 15 minute walk in the strong Republican ward, the 49th, a few days ago, I counted 33 Dever pictures in flat and residence windows, 3 Thompson, and 2 Robertson. Yesterday, further south, same ward, in a half hour's walk, the count was, Dever, 75, Thompson, 14, Robertson, 3. Are the Dever voters holding off? C. S.

THE TROJAN HORSE.

Chicago, March 30.—In Wednesday's issue of THE TRIBUNE you have a picture of a mystery car (English) driven by Mr. Segrave, an Englishman, in Florida at a speed of 203.79 miles an hour. You show five English mechanics putting the wheels on the car. Who knows but what it may be the horse of Troy over again? King George may be secreted somewhere in it, all set to make a drive on Chicago. G. W.

THOMPSON'S ERUDITION.

Chicago, March 30.—In your editorial, "Bill and George Explained," and every other editorial pertaining to the coming election, you give a narrow and prejudiced account that is appalling.

Is Thompson a yokel that you deride him for his ignorance? He is a college man, and that he did not know of the Boston tea party is bosh. Perhaps he didn't know of Washington's farewell address. Neither do I, and I am a former university student. What bearing has this on his ability as Chicago's mayor? LAURA FICK.

NEGLECT OF BEETHOVEN'S STATUE.

Chicago, March 28.—All over the world the anniversary of Ludwig van Beethoven's death on March 26 has been celebrated. He is undoubtedly one of the greatest composers of all time and has given joy and pleasure to millions of people in every part of the globe.

On Sunday afternoon, March 27, I walked down to Lincoln park to see Beethoven's bust, opposite the flower house, the only monument to him in Chicago. I expected to see some wreaths or bouquets in front of the pedestal. Instead of flowers there was a big pile of rotten, dirty leaves! FRED C. SCHULER.

MEXICAN INVESTMENTS.

Chicago, March 28.—I wish to thank you for the editorials that you have been writing from time to time on Mexico. You give the facts as they are and state them well. I wish a larger share of the press supported the President and secretary of state in their efforts to secure justice for those who have been so unfortunate as to invest money in Mexico. HENRY E. BULLOCK.

NOTIFY THE BIOLOGICAL SURVEY, WASHINGTON, D. C.

Downers Grove, Ill., March 28.—On Sunday evening, March 27, I noticed a bird across the street being worried by a cat. I hurried to its aid and found that it was a robin. It could not fly and I caught it. I discovered a band on the right leg with the following engraved thereon: "Biol. Surv. 73361." As stated, the bird cannot fly and I am caring for it, hoping it may recover; and even though it does not recover the use of its wings perhaps we can return it to its old northern home if we can discover the location. F. G. KELLEY.

CERTIFIED PUBLIC ACCOUNTANTS.

Chicago, March 24.—House bill No. 243, introduced on March 9, 1927, relating to the practice of public accounting in Illinois, will soon be presented to the legislature for action. This bill is pernicious. Its passage would not only injure the members of our profession but all of the business interests which now rely upon our integrity and efficiency.

Credit is largely extended upon faith in truthfulness of financial statements prepared by certified public accountants. Many bank loans are obtained through this source. Investments are made after investigation and certification by members of our profession. We are employed in many semi-judiciary capacities, such as arbitrators of business controversies, administrators in bankruptcy, and of other estates, trustees, and as adjusters of tax matters, etc. The value of the service rendered by a C. P. A. depends upon his business acumen and sterling character.

The present C. P. A. law safeguards to a large extent the business interests by requiring those who desire to enter the profession to comply with the requirements prescribed by the Illinois State university. These rules require a test of all applicants regarding character, education and experience before being admitted to written technical examination. These rules eliminate charlatans and individuals of immoral character and grant a fair test of ability.

House bill No. 243 would lower the standard now established for twenty-three years and admit to practice without examination many unqualified persons. It would withdraw from the University of Illinois, a very favorably known educational institution, the right to examine applicants and delegate to others whose abilities are as yet unknown this power. It would to large extent destroy the value of the service now rendered by competent certified public accountants by permitting unqualified assistants to act in their stead. MEYER W. GOLDSTEIN.

ENFORCED VIRTUE.

Champaign, Ill., March 28.—The Inquiring Reporter asked this question for March 28: "If you had a son in college would you allow him to have a car?" Two fathers answered in the affirmative. I wish to thank them from the bottom of my heart.

I believe that parents should raise their sons and daughters to appreciate the things that they can give them and to educate them to use these things in the right way. The young men and women in our colleges are restrained and held down by more rules and regulations than a high school board ever attempted to impose. They are good because they have to be. But these rules only lead them to do things under cover and to attempt things out of sight, making hypocrites. This is what causes them to be deceitful and dishonest. If they were to be given free rein to conduct themselves as they see fit, there would not be the immorality and vice that is found in our colleges and universities today.

The most sacred possession of the American people is their love for virtue for virtue's sake. But here, in our American colleges and universities, where the future citizen of America is being educated for responsible positions in political and business life, and where there should be the most democratic feeling prevailing, they are virtuous because they are made to be, not because they love virtue for its own sake. ARTHUR F. WOOLSEY.

TOUGH LUCK, SQUIRE!

[Columbus Dispatch.]

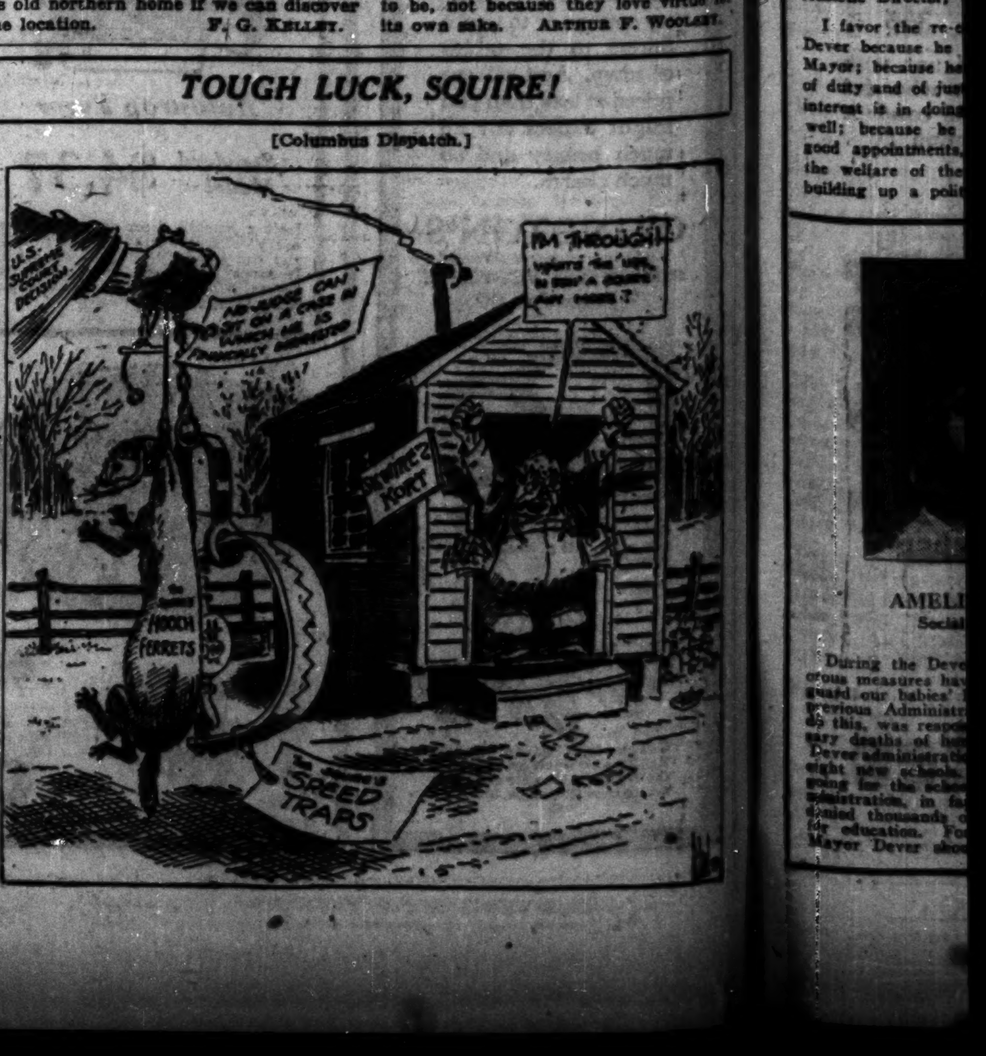

[ADVERTISEMENT] [ADVERTISEMENT] [ADVERTISEMENT] [ADVERTISEMENT] [ADVERTISEMENT] [ADVERTISEMENT] [ADVERTISEMENT]

This VERDICT can't be set aside

Public opinion, rising like a tidal wave, *rightfully decrees Mayor Dever's re-election.*

Public opinion is the one force in Chicago greater than the huge, ruthless, grasping, political machine now aimed at Mayor Dever in a vain attempt to clear the road for spoilsmen.

Citizens of Chicago—here is a spectacle to make you think. Here before your eyes are the forces of decency and progress aroused — to guard and save your city.

Here is an irresistible union of unselfish fighters banded together to fight for a people's heritage and a city's good name.

On this page you see but a few of a great host.

But even here you see union man and business man, working woman and club woman, railroad president and factory hand, Jew and Gentile, great philanthropist and plain citizen, noted educator and sturdy toiler—all joining hearts and hands in this fight to insure the reelection of an honest, faithful man.

Will you do less than they? Will you fall short of your duty in this crucial hour?

Don't be confused by false issues and misrepresentations made to befog the real issue. This is a fight for decency in city government, opposed to a conspiracy of greed.

Vote For Your City And Your Home. Vote For Dever And Decency. Vote to Protect Chicago's Good Name.

Independent Republican Dever Committee

Headquarters, Suite 1112, Congress Hotel

ORVILLE JAS. TAYLOR, Chairman

VICE-CHAIRMEN

JULIUS ROSENWALD	MAX MASON	JOHN V. FARWELL	HARRY A. WHEELER	WILLIAM C. BOYDEN	ALFRED GRANGER
W. A. WIEBOLDT	WALTER DILL SCOTT	SEWELL L. AVERY	MRS. JOSEPH T. BOWEN	REV. DUNCAN H. BROWNE	REV. JOHN TIMOTHY STONE
GEN. F. R. SCHWENGEL	DR. FRANK BILLINGS	STANLEY FIELD	DR. JAMES B. HERRICK	EDWARD L. RYERSON, JR.	REV. OZORA S. DAVIS
A. R. BRUNKER	POTTER PALMER	HALE HOLDEN	MISS AMELIA SEARS	CHARLES W. FOLDS	JOHN A. HOLABIRD

FRANK R. SCHWENGEL
Brig. General, Ill. National Guard

We may rely upon Mayor Dever to continue to give us an administration based upon sound business principles as against political expedients. The great civic achievements of his first term should be encouraged by decisive mass support of the thinking voters at the polls. One good term deserves another. To return him to office is the least we can do in recognition of a job well done.

VICTOR A. OLANDER
Sec.-Treas. State Federation of Labor

William E. Dever has always been a man of the people. Friend and foe alike agree that his record as alderman was above reproach. None challenges the splendid service he rendered as a judge. His record as mayor is of the same unimpeachable character. The interests of the city as a whole are greater than the interests of party politics. Mayor Dever should be re-elected.

HON. JACOB M. DICKINSON
Former Secretary of War

Mayor Dever has been an honor to the people of Chicago and has reflected great credit upon them throughout the United States. He has done much to relieve Chicago of the reproach on account of the bad government which it has previously suffered. Citizens who favor good government, sound administration, unselfish devotion to duty, preference of the public interest to personal advancement, regardless of party, cannot fail to support Mayor Dever.

BENJAMIN J. ROSENTHAL
Business Man

I am supporting Mayor Dever for reelection because he has consistently placed the best interest of Chicago above partisanship. This was shown in his original appointees on the school board when he actually appointed a school board with a majority of its members of the opposite party. His record entitles him to the support of every fair-minded public spirited citizen of Chicago irrespective of race, creed or color.

AGNES NESTOR
Labor Leader

Mayor Dever, coming from the ranks of the workers, has a sympathetic understanding of our problems. In addition to the things that are of particular interest to us as trade unionists, he has two big movements that touch very closely the welfare of our people. One is for better housing and one for recreation. We want this good work continued, so I am heartily urging re-election of Mayor Dever.

JULIUS ROSENWALD
Philanthropist

I am whole-heartedly for the re-election of Mayor Dever. He is the best Mayor during my forty-two years in Chicago. He has conducted the affairs in the City Hall with conspicuous honesty and faithfulness. He has surrounded himself with the best group of officials any Chicago mayor has ever had.

I am a Republican in national politics. This distinction, however, has no place in local affairs. It is absolutely meaningless in city government. In view of the character of his opponent, let's all work for Mayor Dever's re-election.

WILLIAM QUINLAN
Pres. Amalgamated Assn. Street Ry. Employes

Mayor Dever should be re-elected because he has a constructive mind, has proven competent, is as broad as the needs of this great city and absolutely just in his dealings with everybody. He is our friend.

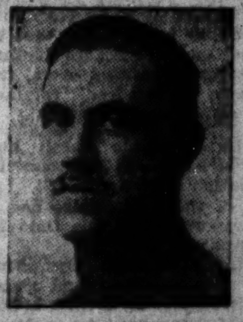

COL. JOHN A. HOLABIRD
Architect

I am for Mayor Dever because his outstanding qualities are SINCERITY and HONESTY; his political appointments have been uniformly excellent, and no charge of dishonesty or favoritism has ever been connected with any of the public improvements which have been carried on and completed under his administration. His civic ideals are supported by all people who are striving to uphold the honor of Chicago, and to keep it a decent place to live in.

A. ALONZO "OLD MAN" STAGG
Athletic Director, University of Chicago

I favor the re-election of William E. Dever because he has been an excellent Mayor; because he has a splendid sense of duty and of justice; because his chief interest is in doing his job and doing it well; because he has made uniformly good appointments, and made them for the welfare of the city rather than for building up a political machine.

WALTER DILL SCOTT
President, Northwestern University

Mayor Dever has given Chicago an honest and efficient administration. I know of no other city that has a better mayor, and I know of nothing the citizens of Chicago can do that will contribute more to the good name and prosperity of Chicago than to re-elect him as Mayor.

ALEXANDER H. REVELL
Merchant

Chicago would be the gainer with four more years of Dever and "endeavor." His work and results deserve recognition; not to give it will show that Chicago lacks in appreciation of genuinely high public service. A voter's complete dependence on party in city or township politics, involves the sacrifice of personal independence. I shall vote for Mayor Dever.

HARRY A. WHEELER
Banker

I am for Mayor Dever. It is a choice between honesty, efficiency, and a conscientious effort to enforce the law as proven by four years of Mayor Dever's administration, or approving the proclaimed intention of his opponent to "open up the town." "America First," dedicated to the lawlessness that a wide open town stands for, is a brutal slander on a supposedly patriotic sentiment.

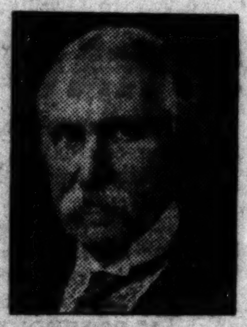

HON. FRANKLIN MAC VEAGH
Former Secretary of the Treasury.

The candidacy of Mayor Dever, into which he was forced by an impressive public demand, presents no partisan or personal issue. The Mayor's remarkable services and rank are a high honor to his party; but the issues for which he stands are the progress and the distinction of Chicago. And these issues now squarely confront the public spirit and the intelligence of the Chicago people.

DR. WM. ALLEN PUSEY
President American Medical Association

I am for Mayor Dever because I want to see an efficient and economical administration and one devoted to the interest of all the people. It is to the interest of every person in Chicago who works for his living and pays his own way to vote for Mayor Dever. I cannot think of a single argument against voting for him.

ABRAM HIRSCHBERG
Rabbi Temple Sholom

Mayor William E. Dever has given as efficient, honest, fearless an administration as is humanly possible. I feel that his magnificent record and faithful service deserve the hearty endorsement of all citizens, irrespective of party affiliations, who have a sense of civic pride. I sincerely hope that an overwhelming vote of confidence, assuring his re-election, will be given Mayor Dever as a just recognition to a faithful public servant.

MITCHELL D. FOLLANSBEE
Former Pres. Chicago Bar Association

I shall vote for Dever because I admire his economy, efficiency and excellence. I dislike expensive experts, racial and religious bigotry, and bringing King George into a municipal campaign.

AMELIA SEARS
Social Worker

During the Dever Administration, vigorous measures have been taken to safeguard our babies' lives and health. The previous Administration, which failed to do this, was responsible for the unnecessary deaths of hundreds of babies. The Dever administration has completed sixty-eight new schools. The school money is going for the schools. The previous Administration, in failing to build schools, denied thousands of children opportunity for education. For many good reasons Mayor Dever should be re-elected.

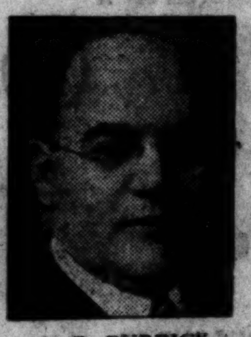

A. O. BURDICK
Insurance Man

For over thirty years I have been engaged in the fire insurance business in Chicago and during all of that time I know that the Fire Department has never been operated in a more intelligent manner than under the present administration. At the time Mr. Dever was elected Mayor, the Department was in the worst condition it had ever been. I honestly believe the City of Chicago has received a larger return for every dollar spent by Mayor Dever's administration than at any previous time.

JOHN V. FARWELL
Business Man

I urge Mayor Dever's re-election because he has given Chicago a good Department of Health and better health conditions; a good Department of Public Works, efficiently administered; and the Children of Chicago a good School Board and good schools.

He has stood back of the Chicago Plan by building the Wacker Drive for $500,000 less than the estimates, and by giving us a straightened River, and in many other ways. I believe Mayor Dever will give the City an adequate and quick transportation system.

MRS. HENRY W. CHENEY
Club Woman

If the mothers of Chicago want a mayor who has openly promised to give free license to all those forces which demoralize the youth of any city—they will know for whom to vote—his name need not be mentioned. On the other hand, if the mothers are honestly concerned about the best interests of Chicago's children, they will vote as a unit for Mayor William E. Dever.

DR. FRANK BILLINGS
Surgeon

I am supporting William E. Dever for re-election because in public office he has demonstrated great constructive ability, unquestioned honesty, and good judgment as shown by the selection of a cabinet composed of honest men qualified for the respective jobs. His administration has brought commendation from those who want Chicago to be great in opportunity for all, but also in the preservation of the family home.

FRED W. SARGENT
President, C. & N. W. Railroad

The great public projects which Mayor Dever's administration has under way are of greatest value to the laboring classes, for they will give employment to thousands of men and women. I would regret very much to see any change made in the midst of these undertakings, because Mayor Dever inspires confidence in his sincerity of purpose to do justice to all concerned. His services for another term will be of inestimable value to Chicago and all its people.

MAX MASON
President of University of Chicago

A remarkable man—wise, honest, practical, unselfish and courageous—was drafted for public service four years ago and has worked devotedly and successfully for Chicago ever since. William E. Dever is one of the great Mayors of Chicago's history. Let's show that we have common sense, and re-elect him by an overwhelming majority.

REV. FREDERICK F. SHANNON
Pastor Central Church

Five reasons explain my support of Mayor Dever:

1. He is Honest.
2. He is Able.
3. He is Fearless.
4. He is Progressive.
5. He is devoted to the True Interests of Chicago.

REED SEEKS TO PROVE SAPIRO AGENT OF RING

Ford Libel Suit Defense Begins to Shape Up.

BY ORVILLE DWYER.
[Chicago Tribune Press Service.]

Detroit, Mich., April 1.—[Special.]—Out of Senator James A. Reed's prolonged cross-examination of Aaron Sapiro in the young Jewish lawyer's million dollar libel suit against Henry Ford there came today the definite suggestion of purpose and pattern. It was that Ford's counsel is going to try to prove that Aaron Sapiro was, as the Dearborn Independent stated, an agent for an international ring of Jewish bankers, whether Sapiro realized it or not.

Further, it appears more and more to be the purpose of Senator Reed to prove that Sapiro, who organized farmers' marketing coöperatives throughout the country, was not the victim of any altruistic dream that failed to materialize but that if he had any dreams they were ones of enriching himself.

Admits Making $400,000.

Sapiro has already testified that in a dozen years he made almost $400,000 out of his activities among the farmers he organized under his collective selling plans, and the bleaching bones of almost all the coöperative marketing associations he ever organized bestrew the record in this case.

It becomes patent that the Ford side is going to show that Sapiro organized some of the large groups, such as cotton growers, under a plan by which their product must be delivered to the association and that the association, disposing of its holdings on a so much a month basis, would borrow from the bankers giving the notes secured by the product on hand. And one of Ford's counsel put it, "when you've got the output mortgaged to the bankers—who controls it?"

Three New York Offices.

When court tonight adjourned on the third week of the libel trial, Senator Reed had shown by admissions of the plaintiff under cross-examination, that he had offices in San Francisco and Chicago and Dallas, Tex., and in addition three offices in New York, one of the latter being located at 130 West 42d street, in the Tower building, and a second being located at 39 Wall street, the center of American finance.

The Missouri senator suddenly switched off from a long line of questions concerning the organization of cotton growers by Sapiro to go into this line of testimony. And when he got it into the record, he went straight way back to the cotton organizations again.

Prominent Jews Mentioned.

The Dearborn Independent has charged that Sapiro was agent for an international band of Jews out to dominate the American farmer through control of crops. Julius Rosenwald of Chicago, Bernard Baruch and Otto H. Kahn of New York, and other prominent Jews were mentioned as members of this alleged ring of financiers.

In today's cross-examination the senator several times obtained from Sapiro admissions that he had gone to the War Finance corporation and obtained funds for groups of growers, principally cotton and rice growers, he had organized.

As he took up one association after the another, jumping from state to state, Senator Reed in each instance obtained the information that Sapiro had made speeches before the farmers; that he had organized them, that he had drawn "fees" and "retainers."

Most of Them Defunct.

An the inevitable harsh question that always came at last was: "Is that organization alive or dead?"

Most of the time Sapiro had to admit they were, by this time bleaching bones.

Senator Reed in an argument over his right to cross-examine concerning a speech made by Sapiro before the Alabama cotton growers in Montgomery, said he wanted to show that Sapiro had collected fees for his speech. Sapiro said he had received only his expenses.

Senator Reed then introduced the speech and started to read it to the jury. It had to do with how the raisin industry around Fresno, Cal., was reorganized, lifted off the red side of the ledger, and put glowingly on the other side.

FINDS WEALTH OF U. S. INCREASING 40 MILLION DAILY

The wealth of the United States is increasing at the rate of $40,000,000 a day, declared W. H. Fisher, president of the Power Transmission Association of America, at the organization's first directors' meeting yesterday.

He estimated the gross value of annual production in the country at $83,000,000,000, compared with $31,000,000,000 in 1910 and $17,230,000,000 in 1900. Much of the increase, he said, was due to the invention of labor saving machinery and improvement in power transmission.

RATS and MICE easily killed by using

STEARNS' Electric Paste

It Also Kills Cockroaches, Waterbugs, Ants, Etc.

After eating it they run for water and fresh air to die outside.

Health departments urge the killing of these greatest known food destroyers and disease carriers.

Sold everywhere, 35c and $1.50

Money Back If It Fails

WATCH SUSPECT IN FORD'S AUTO CRASH MYSTERY

Auto Maker Out of Danger; Taken Home.

BY ORVILLE DWYER.
[Chicago Tribune Press Service.]

Detroit, Mich., April 1.—[Special.]—Private detectives of Henry Ford tonight are watching a man believed to have been implicated in last Sunday's attempt to murder the auto magnate under circumstances that would make it appear he was the victim of an automobile accident.

The suspect has frequently been seen in places where Mr. Ford might be expected to appear. He is the owner of an automobile of the make that crashed into the motor magnate's coupe and plunged it down a steep, 15 foot embankment almost into the Rouge river. And his automobile, which has been inspected by the Ford detectives, is badly smashed, as though it had been in a recent crash.

Ford Is Taken Home.

These facts were made public by an authoritative source. Mr. Ford last night was secretly removed from the Ford hospital in Detroit, to his home in Dearborn, near his plants. According to W. J. Cameron, editor of the Dearborn Independent, Mr. Ford is out of actual danger and only in need of perfect rest.

Despite the blunt statement of one man very close to Mr. Ford that "Mr. Ford knows there was an attempt to kill him," Clifford B. Longley, personal attorney for the auto magnate, seemed to believe the whole thing was a chance happening in which an automobile accidentally side swiped Mr. Ford's car and kept on going.

No Internal Injuries.

"An X-ray was taken of Mr. Ford Wednesday and showed that there were no bones broken and no serious internal injuries," Editor Cameron said.

Harry H. Bennett, head of the Ford detective forces, made it known that he holds tenaciously to the "accident" theory.

"I have entirely given up the theory that there was any connection between Mr. Ford's injury and a plot to injure him," Mr. Benentt said.

RUNAWAY CAR KILLS TWO.

Los Angeles, Cal., April 1.—(AP)—Two men, believed to be S. A. Salleby and Tom Samaja of San Fernando, were killed early today when a runaway Southern Pacific railway tank car crashed into their automobile.

Winnebago County Buys Eighth Forest Preserve

Rockford, Ill., April 1.—(AP)—A tract of 160 acres along Kishwaukee river, near Camp Rotary, was purchased today for a county forest preserve. This makes Winnebago county's eighth forest preserve.

Can you wear size 16, 18 or 38? If so, your new spring Coat is here at the price you want to pay. The finest Coats obtainable anywhere, priced from $25 to $135.

SAMPLE CLOAK & SUIT SHOP
FOURTH FLOOR
NORTH AMERICAN BUILDING
36 S. STATE ST.

CARSON PIRIE SCOTT & CO

Colorful Raincoats

Will Brighten Smartly the Rainy Days of Spring

For Girls, $4.50—

THE small girl of 6, 8 or 10 years may well brave showers in the rubber raincoat and matching hat, center. In blue, red and green. Sizes for larger girls come without hats. Plaid raincoats with hats, $5. Set with umbrella, $10.

For Misses, $10—

The shimmering, changeable, silk-effect raincoat at left is particularly well made, with a shoulder lining. In delightful colors of blue, orange, gold, rose, gray, orchid, brown.

For Women, $15—

Of transparent oiled silk is the slicker for women with becoming tailored lines. Note belt and convenient pockets. Red or green. Sketched at right.

Fourth Floor

[ADVERTISEMENT] [ADVERTISEMENT] [ADVERTISEMENT] [ADVERTISEMENT] [ADVERTISEMENT]

ASK YOUR NEIGHBOR!

Who Is the Best Man FOR MAYOR?

The Answer Is 7 Times Out of 10

JOHN DILL ROBERTSON

WHY ROBERTSON WILL WIN!

Only 491,000 out of the 1,150,000 registered voters voted for Thompson or Dever in the primary.

There are 649,000 registered voters who are not for either Dever or Thompson. They know John Dill Robertson is the best man.

This vote, plus a large part of the original Dever and Thompson vote, will give JOHN DILL ROBERTSON more votes than Dever and Thompson combined.

That is why he will win. See the official straw vote printed below.

ROBERTSON'S PLEDGE

I will appoint Edwin A. Olson chief of police the day I am inaugurated. He, as U. S. District Attorney, convicted 10,000 criminals. He is free of the Crime Trust. Crime will be smashed.

The Crooks Will Leave Chicago

I will reduce the working man's taxes.

I will give you a 5c car fare just the same as they have in New York. The New York bankers are laughing at us because they are collecting 2c on every car fare we pay.

I will save every working family $200 per year in reduced taxes and street car fares.

As you vote so must you pay! Mark your ballot as indicated below and you sign a contract with me that I can and will fulfill.

You get crime smashed and a 5 cent fare through People's Ownership. You, the people, will then own the street car lines.

John Dill Robertson

STRAW VOTES! FALSE ISSUES! STRAW MEN!

The traction newspapers are running their phoney "straw vote" stories every day.

Their purpose is to mislead the voters and get them excited over false issues.

They are trying to create confusion in the public mind in the hope that one of the two "Counterfeit Bills"—Dever or Thompson—may slip in as Mayor of Chicago.

The fact is that Thompson and Dever are fighting a sham battle.

The newspapers which are supporting them are not serving the people who work for a living, but are serving the New York bankers and the Chicago traction barons.

This Is the Way the Wind Blows

Read the results of the straw votes shown in the next column, taken on the south, southwest, west, northwest and north sides of Chicago and compare the same with the phoney "straws" printed in the traction press:

Location	Robertson	Dever	Thompson
Automobile Row	29	38	17
State and Madison at 12 Noon	127	142	130
On elevated trains	87	45	33
12 street cars starting from the loop	285	98	142
Three pool rooms	1	19	27
In front of 5 churches of different denominations	230	194	16
Totals	759	536	365

There are approximately 650,000 registered voters who did not vote in the primary for either Dever or Thompson. Many of those who did vote for one or the other have since had their eyes opened by the conduct of these two candidates and will refuse to support them on Election Day.

SAMPLE CANDIDATE BALLOT

◯ DEMOCRATIC	◯ REPUBLICAN	INDEPENDENT REPUBLICAN	⊗ PEOPLE'S OWNERSHIP SMASH CRIME RINGS
FOR MAYOR	FOR MAYOR	FOR MAYOR	FOR MAYOR
☐ WILLIAM E. DEVER	☐ WILLIAM HALE THOMPSON		☒ JOHN DILL ROBERTSON
FOR CITY CLERK	FOR CITY CLERK	FOR CITY CLERK	FOR CITY CLERK
☐ AL. F. GORMAN	☐ PATRICK SHERIDAN SMITH		☒ CHARLES J. MacGOWAN
FOR CITY TREASURER	FOR CITY TREASURER	FOR CITY TREASURER	FOR CITY TREASURER
☐ M. S. SZYMCZAK	☐ CHARLES S. PETERSON		☐ OSCAR WOLFF

This Advertisement Paid for by the 3,000 Business Men of the

Chicago Business Men's Republican Committee

Room 612, Hartford Bldg.

TROOPS KILL 37 INSURGENTS IN MEXICAN BATTLE

Hand to Hand Fight Along Walls of Canyon.

BY JOHN CORNYN.
[Chicago Tribune Press Service.]
[Copyright: 1927: By The Chicago Tribune.]

IRAPUATO, Guanajuato, Mexico, April 1.—A desperate battle, lasting from early morning until sunset, was fought yesterday on the border of the states of Michoacan and Jalisco, between troops of the Mexican army, under Gen. Pablo Diaz, and rebels bearing the banner of religious revolt. The 300 rebels intrenched themselves behind rocks on both sides of a deep canyon. Four hundred federal troops tried to force a passage of the canyon by climbing along its sides. A hand to hand battle began when the federal soldiers forced one after another of the places defended by the insurgents, who, standing on high projecting elevations, had an undisputed advantage over the federals. At one time during the battle more than 400 men were struggling for the possession of one vantage point.

Rebels Leave 37 Dead.

Step by step, all day, the insurgents retreated. Toward night they withdrew into the rugged mountains, carrying some of their wounded with them. Thirty-seven dead and more than fifty wounded rebels left within the federal lines were taken from the battlefield by the Diaz forces. The battle was the most desperate in the present campaign against the rebels.

For more than three weeks the rebels have been gathering in the rugged mountains between the states of Michoacan and Jalisco, which here rise in places from 12,000 to 14,000 feet above sea level. The trails lie through forests so thick that they often shut out the light of the sun.

Use Arms Given by Obregon.

After the battle of Ocotlan in the spring of 1924, in which De La Huerta lost the hope of becoming president of Mexico, the Mexican army rifles were replaced by guns sent to Gen. Alvaro Obregon's forces from the United States. The old rifles were given to the peasant farmers, now called agrarians, who had stood by Gen. Obregon in his struggles against De La Huerta. The armed agrarians in Michoacan and Jalisco have caused trouble frequently since then. Reports in these states say the peasants now in revolt are fighting the federal army with the arms given them in 1924.

Gen. Joaquin Amaro, minister of war, arrived at the Irapuato station yesterday. He is preparing a concerted move against the rebels in the states of Jalisco, Michoacan and southern Guanajuato.

Many troops are concentrated here. Heavy guards have been thrown about the railway station. It was reported today that federal forces in large numbers are preparing to attack rebels between Ocotlan and Guadalajara.

Rebels Gather; Battle Expected.

Word reached here today that many rebels are gathering in the high mountains east and north of Acambaro, close to the Michoacan border. A battle is expected soon. The mayor of Leon said yesterday that 12,000 federal troops already have been sent out from the army concentration quarters here into disaffected districts.

REJECTED SUITOR KILLS DIVORCED MOTHER OF THREE

Because Mrs. Stella Bohanek, 30 years old, mother of three small children, who had recently divorced her husband, spurned his attentions, John Dynoski, 40, of 2508 South Turner avenue, shot and killed her yesterday in her home at 4151 West 22d street, while her children looked on. He then shot himself in the head and is in a serious condition at the county hospital.

Dynoski is the father of five children. Recently his wife had been committed to the state hospital for the insane at Dunning.

A warrant charging him with disorderly conduct had been issued on the complaint of Mrs. Bohanek at the Fillmore Avenue court early yesterday. Dynoski later appeared at her home and demanded an explanation. When she informed him that she was sincere he drew a revolver and fired four shots into her body.

Dynoski ran to the rear of 4147 West 22d street, where he fired the weapon into his own brain. According to Mrs. Agnes Brezinski and Mrs. Sophie Radtke, sisters of the slain woman, Dynoski was forcing his attentions on their sister for the last three months.

"...n a good Novel"
How many times do you ask this question in a year?

By joining the First Edition Society, Inc. (which you can do at present as a Preferred Member, without dues of any kind) you will be among the very first each month to read and discuss the outstanding novel chosen by the First Edition Jury—Rex Beach, Professor Burton, Irvin Cobb, "Bob" Davis, Sophie Kerr and Burton Rascoe.

The Novel chosen as the outstanding work of fiction each month will be sent to you for 12 consecutive months. The bill at the Publisher's regular retail price plus a few cents postage will be enclosed. No book will be sent to you that lists for more than $3.00.

You will receive only *first edition* books just as soon as they are released by the publisher each month. This guarantees a very prompt delivery! And first edition books increase in actual value.

Send today for complete description of the First Edition Society, Inc.

FIRST EDITION SOCIETY, INC.
48 West 45th St., Dept. N, New York
Please send me full particulars and ... membership card.

Name ....
Address ....

HEALTH TEST FOR CHILDREN STIRS RIOT IN MEXICO

Parents Try to Lynch State Doctors.

[Chicago Tribune Press Service.]

MEXICO CITY, April 1.—The newspaper Excelsior protests today against the "socialization of the children of Mexico." Excelsior's philippic is directed against the latest European innovation requiring all children to be tested with the Dick and Schick methods. The Dick method is used to test children to discover their susceptibility to scarlet fever and the Schick method is used to test children for diphtheria.

"Is it proposed to make the children of Mexico the property of the state?" Excelsior asks.

Tests Cause a Riot.

A warning was also served on the board of health by the Fathers' association. Their resolution, broadcast today, calls on all parents to combat these scientific experiments with violence.

Attempts by the board of health agents to treat school children in the suburb of Tacubaya today caused a riot. A mob of fathers and mothers chased the agents through the streets, threatening to lynch them. Troops had to be called to rescue the doctors and nurses.

Asks Calles to Stop Treatment.

Several thousand fathers and mothers appeared before the national palace, calling upon President Calles to put a stop to this treatment for their children.

It is charged that numerous deaths and cases of blindness have resulted from the board of health's experimental campaign with children of the federal district. The sponsor of the movement is Dr. Fulano Gastelum, chief of the board of health.

CHILD, ASLEEP FOR FIVE WEEKS, IS RECOVERING

After sleeping for five weeks, Mamie Kulaga, 9 years old, 5024 West 50th place, Cicero, arose in her bed yesterday in the Berwyn hospital and played with her doll. According to Dr. William J. Vynalek, staff physician, the child is on her way to a complete recovery.

Early in February the little girl complained to her parents that she had severe pains in her head and eyes. Shortly afterward she fell into a deep sleep. Her illness was diagnosed as encephalitis lethargica, or sleeping sickness. Toward noon yesterday she opened her eyes for the first time in five weeks. Three hours later she was still awake but drowsy.

FINED $200 ON GIRLS' CHARGES.

James Raymond, 35 years old, 1224 Barry avenue, was fined $200 and costs when he was arraigned yesterday before Judge John Richardson in the Fillmore police court on two charges of indecent exposure. Raymond was arrested after two girls complained that he was annoying them.

BOOKS

Lawrence Writes Vivid Account of Arabian Conquests

By Fanny Butcher.

"Revolt in the Desert," by T. E. Lawrence. [Doran.]

Unless I am a poor prophet, almost every man who reads "Revolt in the Desert" is going to think it one of the best books he ever read. I say advisedly every man — and not every one — because the work that Col. Lawrence did in Arabia is the kind of gigantic heroic thing that every red blooded man dreams of doing, and that it has been the fortune of few in history to do. An alien, fired with an idea, which despite its association with the British idea of defeating the Turks was really an idea of a national freedom—to become the literal leader of a wayward, fighting, blood feuding people, demanded every quality of the spectacular hero that novelists have always invented, but never with such success as Col. Lawrence lived it.

COL. T. E. LAWRENCE.

Fighting constantly, the tremors of a people who had never been united, whose life had always been nomadic, guerilla warring, suspicious, and plundering, and having to prove every step of his plan to the British, Lawrence evolved a plan for the nationalizing of Arabia, carried it through in many cases absolutely single handed, and then quietly disappeared from the scene, to assume a new name and enlist as a private in the tank corps of the British army.

Such a combination of absolutely fearless courage, of a body which stood literal days and nights of the greatest discomforts, sleeplessness, killing cold or as killing heat, and a mind which was determined to realize his dream, is a character which no novelist ever could invent and make credible.

The story which Col. Lawrence tells is that very thing, utterly incredible, and therefore, to the man who sits in an easy chair and does his adventuring by cold type, the most thrilling imaginable. There are parts of "Revolt in the Desert" which for sheer impressiveness have everything beaten that I have ever read. There is nothing bragging about the author. He minimizes everything he does. He laughs at hardships and is playful with revolting tribesmen, winning them with sarcasm or a laugh when force would have been fruitless. And yet the things that he did, absolutely alone, are amazing.

Read, for instance, this paragraph about the time when, because he thought it necessary and his followers were not willing to press on, after days of sleeplessness and freezing and sickness, he went on alone, with thousands of pounds of gold strapped to his saddle. His camel had after continuous hours of struggling in the snow and muck finally climbed a hillside, missed the edge of the path and had fallen with him some eighteen feet down the hillside into a yard deep drift of frozen snow. "After the fall she rose to her feet whimpering, and stood still, in a tremble. When he camels so balked they would die on the spot, after days; and I feared that now I had found the limit of effort in she camels. I plunged to my neck in front of her, and tried to tow her out vainly. Then I spent a long time hitting her behind. I mounted and she sat down. I jumped off, heaving her up and wondered if, perhaps, it was that the drift was too thick.

"So I carved her a beautiful little road, a foot wide, three deep, and eighteen paces long, using my bare feet and hands as tools. The snow was so frozen on the surface that it took all my weight first to break it down, and then to scoop it out. The crust was sharp, and cut my wrists and ankles till they bled freely, and the roadside became lined with pink crystals looking like pale, very pale watermelon flesh." And that was one of the least mishappy of the mishaps he encountered, for that could be encompassed with perseverance, but when he had to deal with the Arabs it required wiliness, a limitless understanding of their strange psychology and a courage greater and more spectacular than their own gestures of courage that they respect him.

A solitary hero, Col. Lawrence, was always at the front of everything, suffered fever and saddle sores, gave the signals for setting off the dynamite for bridge blowing, asked no man to go where he would not, and was always the last to stop, the first to make merry because there was no food or water, and yet emerged from two years of incredible personal exposing without a wound and adored by his Arab followers.

He always wore white, a conspicuous figure among his famous bodyguard, whom he describes in this colorful fashion: "Fellows were very proud of being my bodyguard, which developed a professionalism almost flamboyant. They dressed like a bed of tulips, in every color but white; for that was my constant wear and they did not wish to seem to presume. In half an hour they would make ready for a ride of six weeks, that being the limit for which food could be carried at the saddle bow. Baggage camels they shrank from as a disgrace. They would travel day and night at my whim and make it a point of honor never to mention fatigue. If a new man grumbled, the others would silence him or change the current of his complaint brutally. They fought like devils when I wanted, and sometimes when I did not, especially with Turks and with outsiders. For one guardsman to strike another was the last offense. They expected extravagant reward and extravagant punishment. They made boast throughout the army of their pains and gains."

Could anything sound more like "The Three Musketeers"? Only the Lawrence bodyguard was about actual and not imagined business.

"My men were blood enemies of thirty tribes, and only for my hand over them would have murdered in the ranks each day. Their feuds prevented them combining against me; while their unlikness gave me sponsors and spies wherever I went or sent."

And it is the sage of such a commander and such men that "Revolt in the Desert" emerges.

Women will be inclined to say "How could he?" Men will, in most cases, say, "There, but for the grace of God, go I."

* *

"Nineteen Modern Essays." [Longmans-Green.]

A very excellent collection of modern essays has been made by W. A. J. Archbold, formerly of Cambridge, now just of points English. They have been selected from the work of such fine essayists as Max Beerbohm, Arnold Bennett, John Galsworthy, H. G. Wells, Robert Louis Stevenson, Hilaire Belloc, Richard Garnett, G. K. Chesterton, and W. B. Yeats. It is the kind of book which will probably become a volume of supplementary reading when it attains its maturity, but which at its publication is merely a pleasant treasure trove of good writing.

BEST SELLERS OF THE WEEK

FICTION.

"Elmer Gantry," by Sinclair Lewis.
"Black April," by Julia Peterkin.
"Tomorrow Morning," by Anne Parrish.
"Doomsday," by Warwick Deeping.
"The Return of Snowshoe Al," by Al Bromley.
"Young Anarchy," by Philip Gibbs.

NONFICTION.

"Everything and Anything," by Dorothy Aldis.
"Wilhelm Hohenzollern—the Last of the Kaisers," by Emil Ludwig.
"Ask Me Another."

New Attempt to Picture Gotham Makes Good Novel

"East Side, West Side," by Felix Riesenberg. [Harcourt, Brace & Co.]

One of the favorite (and most difficult) essays of the fiction writers of America is the attempt to catch with words the strange and vital thing that is New York. Some of them frankly attempt it and frankly fail. Others sensibly select some special spot of the great heaving body and dig their scalpels into that squirming bit of flesh. Others see it as a kaleidoscope without any attempt at relating the shifting patterns one to another. "Manhattan Transfer" was the most successful of those attempts. It came very near to being a perfect thing for what it set out to be. But it was in no sense New York as a whole, except as the whole is made up of its ever shifting parts.

FELIX RIESENBERG.

Felix Riesenberg has chosen this most difficult of themes in "East Side, West Side." He jumps right into his subject and there is never a time during the long book that the reader feels that Mr. Riesenberg has lost his theme in his story. He has a theme, the vastness, the inchoateness, the cruelty, the pity, of the great city, and it is that theme he is writing about and the story of the river lad who comes to be one of the great engineers of the city and finally one of its great dreamers, is merely incidental and used to point the moral. Toward the end of the book the author comes out frankly with it. He devotes a whole chapter to a sort of breathless pæan about the city. He is lyric with cymbals and drums and all of the fireworks, if such a thing could be. He sings his song to the accompaniment of the heaviest artillery the dictionary has to offer.

Mr. Riesenberg is a zealous and hardworking writer. He is not an inspired one, but he makes up in earnestness what many another author has in deftness. For that reason this book is a little heavy, a little stolid, like the Dreiser books, for instance, although nobody in America actually writes as badly as Theodore Dreiser, no one, that is, who pretends to be a writing person.

But "East Side, West Side" is an ardent piece of work. It is as near as it is possible for a man who is not a genius, but a hard working, skillful writer, to come to a picture of the vast creature which is New York.

It is a story of the high and the low, of politics and fashion, of love and hate and that most tragic of all the relationships of humans, the utter disregard and disinterestedness of man toward his fellow men. If Mr. Riesenberg were a genius, "East Side, West Side" would be a really great book.

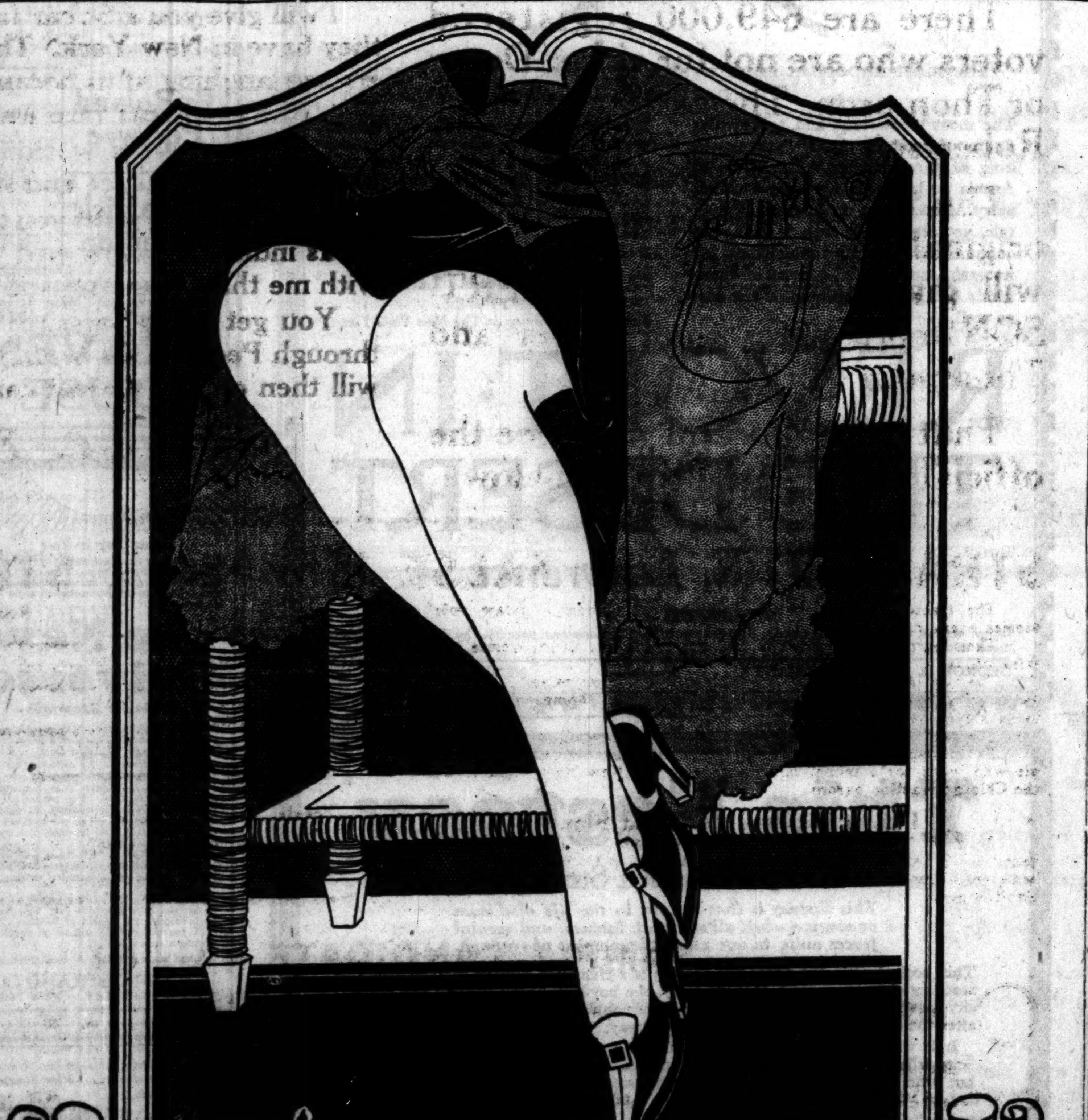

Colorful knees! A wrong shade in hosiery may ruin an otherwise smart ensemble. Phoenix brings to the revealed knee *precisely* the tone needed to harmonize with every correct outfit.

PHOENIX HOSIERY
MILWAUKEE

Is the white man's world dominance at an end?

Is the upheaval in China merely preliminary to the long threatened revolt of the entire Orient? Read the inside story by one of the few men who really know—

The Revolt of Asia
By UPTON CLOSE
$2.50 at all booksellers
G. P. PUTNAM'S SONS
NEW YORK LONDON

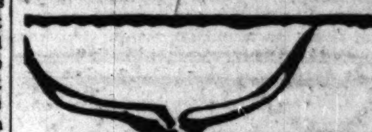

The haunting story of lovely, lonely Juanita
THE SEA GULL
By KATHLEEN NORRIS
Doubleday, Page & Co. $2.00

Taking an inventory is weary labour! —that's why we are having a *pre-inventory*

BOOK SALE

Slightly damaged recent publications at greatly damaged prices. Books for every reader, every taste, and every pocket book, are included in this spring house clearing sale.

BRENTANO'S
Booksellers to the World — 218 So. Wabash, CHICAGO

STOKES' BOOKS

"Great in the beauty of its manner and in the romance of its theme . . ."—*Boston Herald.*

THE ROAD TO THE TEMPLE

Susan Glaspell's Biography of Her Husband, George Cram Cook

"I know of no record of a spiritual pilgrimage so moving as this tale of an American from the meadowlands and woods of Iowa turning at last to his intellectual forebears in Greece long gone to seed, and there sitting among the plain people and putting life and hope back into their hearts . . . it has been a long, long time since any book has stirred me so profoundly . . ."
—*Harry Hansen, New York World.*

3rd Printing! At All Bookshops. *Illustrated, $3.00.*
443 Fourth Ave. FREDERICK A. STOKES COMPANY New York

STOKES' BOOKS

A Glorious New Historical Romance

The DRUMS of AULONE

By ROBERT W. CHAMBERS

A new portrait of a girl with red hair—the lovely, French Huguenot, Michelle—her trials and temptations, her adventures and her triumphs in the old world and the new. A brilliant picture of the courts of Louis XIV and James II, and of Quebec in the turbulent hours of the great siege. By the author of "The Man They Hanged."

$2.00 at Booksellers *This is an Appleton Book.*
D. APPLETON AND COMPANY, Publishers, NEW YORK

New Books from MINTON, BALCH

By Dorothy Aldis

Everything and Anything

Drawings by Helen D. Jameson

"A book of verse that is really the simple, joyous thing, that children's verse should be . . . wholly and delightfully charming."—*Chicago Tribune.* $2.00

$1.50 Wherever books are sold — 20,000 Copies Already Sold

The Return of Snowshoe Al

By Albert J. Bromley

Selling like wild fire and acclaimed all over the country as the most popular humorous book. $1.50

At All Booksellers

Minton, Balch & Co.
17 East 45th St.
New York City

—and as for historical value

PROFESSOR CHARLES SEYMOUR of Yale University has adopted for his course on the Napoleonic Era

NAPOLEON
By Emil Ludwig

If the emphasis placed on the readability and sheer narrative power of this exceptional book has diverted attention from its historical excellences, Professor Seymour's action will restore the balance.

Both as literature and as historical biography, Ludwig's NAPOLEON is the best work on its subject yet written.

76th thousand.
Illustrated. Octavo. 732 pages.
At all bookstores. $3.00

BONI & LIVERIGHT N.Y.
GOOD BOOKS

By JULIA PETERKIN
BLACK APRIL

With such a book the South comes into its own in American literature. —*Keith Preston.*

Superlatively good. One of two books I admire most out of the fiction I have read this year. —*Harry Hansen.*

Gives Mrs. Peterkin a stature in American letters rarely approached. —*Morris Markey.*

The strength of Mrs. Peterkin's pen is incalculable. Her book meets everything we should require in a work of fiction. —*Laurence Stallings in McCall's*

$2.50 Bobbs Merrill

BOOKS

George Blake Wins Praise as Writer of English Novels

By Frank Swinnerton.

LONDON—[Special Correspondence.]—A young novelist who may be unknown to American readers, but whose work is upon a high plane of verisimilitude is Mr. George Blake, the editor of "John o' London's Weekly." He has written only two novels as yet, and both of them, owing to the fact that they deal with Scottish domestic life, have had to fight against the prejudice which exists regarding books in which the Scottish dialect appears. They have fought successfully in England, and I wonder that—as far as I can see—no enterprising American publisher has noted their author's exceptional skill and exceptional promise as a writer. The titles of the books are "Mince Collop Close" and "Young Malcolm."

GEORGE BLAKE.

Mr. Blake is now engaged upon a third story, in which I hope he will either break away from Scotland or break down altogether the prejudice to which I have referred. Other Scottish writers have done so in the past, but only as individuals, and it is extraordinary to think that although Sir James Barrie has his devoted readers the Scots as a nation, when they put their own tongue into books, have to fight hard for acceptance.

Mr. Blake is an able journalist, as well as a creative writer. His paper is probably the most popular weekly dealing with bookish matters that is published in England. And the title of it, which to the uninitiated gives no hint of books, arose in this way. Mr. T. P. O'Connor, the indefatigable journalist who first, in England, decorated a Sunday newspaper with articles about books, started a number of years before the war a weekly paper called "T. P.'s Weekly." His chief helper in that venture was Mr. Wilfred Whitten, who is well known as one of the best writers of English in the country, and Mr. Whitten used the pseudonym "John o' London." After the war [the old "T. P.'s Weekly" having perished untimely, a death that was ever a mystery to me], a new journal on lines similar to those of the defunct, and bearing the familiar name by which Wilfred Whitten had become greatly loved in many homes, was published. Its success in the first place was secured by Mr. Sidney Dark, but now that Mr. Dark edits "The Church Times" with really admirable skill, his place has been taken by Mr. Blake. I wish Mr. Blake all power, and many readers for his excellent novels, and I would urge American readers who are not afraid of stories of modern life, realistic in tone, and scrupulous in execution, to have an eye to them.

Another item of news which should be of interest to all Chicago book readers is that Mr. John Gunther has finished a new novel, which will be published here in the spring. It is called "Peter Lancelot."

Mr. Gunther has had the unique—or almost unique—experience of making himself a name in England before he made it (by literature) in the United States. His first novel, "The Red Pavilion," did not please the American publishers when it was offered to them. But it found an English publisher and it was a success in England. Now, I am glad to hear, it is an even greater success in America.

* *

"China and the Powers," by Henry Kittridge Norton. [John Day.]

It is impossible, of course, to find any book that tells the truth about China, because China is at this moment making the history which will some day be written of it. But so far as he was able, and by snatching his manuscript from the printers, and holding it up as long as he possibly could before publication date in February, Henry Kittridge Norton has told the truth in "China and the Powers." He was chairman of the conference on "The Chinese Republic and the Powers" at the Williamstown Institute of Politics and his book is a survey of the conference as well as a conclusion drawn from the discussions. Many of the prophesies made by Mr. Norton have already come to pass.

MEETINGS AND LECTURES

Prof. Harry Elmer Barnes and Prof. Pittman Potter will discuss "The Significance of the Evidence on Who Caused the War" at the last meeting of the Chicago Forum on Sunday afternoon at 3:15 p. m. at the Erlanger theater.

Loop Bookfellows will discuss Michael Sadleir's new biography of Anthony Trollope at their meeting at 6 o'clock tonight with Mrs. Katharine Graham of the University of Chicago leading the discussion.

Prof. Wm. E. Dodd of the department of history, University of Chicago, will lecture on "Abraham Lincoln; A Great Democratic Union and a War Unprecedented," at Fullerton hall, Art institute, Tuesday at 6:45 p. m. On Thursday at 6:45 in the clubroom Dr. Frederick C. Koch, department of physiological chemistry, will lecture on "Nutrition and Diet," and on Friday at the same time in Fullerton hall Prof. Horatio Hackett Newman, department of zoölogy, will lecture on "The Factors of Organic Evolution" (illustrated).

Harriet Monroe will be the guest of honor at a luncheon to be given by the Poetry Lovers of America at the Auditorium hotel tomorrow at 12:30 p. m.

Generations Clash

"Twilight," by Count Edouard von Keyserling. [Macaulay.]

"Twilight" is the story of the clashing generations. It pictures the doom of an old line of nobility, their ancestral forests and estates all beset by the extravagance and restlessness of the new generation. Count Keyserling shows how the young people themselves are drawn into the old environment, repressed, and then crushed by the ancient traditions which they had hoped to destroy. You are right; those are the words of a passionate devotee of the author, his publisher.

This is the first of Count Keyserling's novels to be translated into English. Whether it is his first novel or not I cannot say. But I can say that this Count Keyserling and the man who travel-diary'd over the world and has told us all there is to know about modern marriage (with the aid of twenty-four others) are not one and the same, but, I believe, cousins. Anyway, Count Edouard von Keyserling has been receiving much praise lately for some short stories which were published in the Dial; hence the eager publication of his novel.

Mrs. Morris Pens New Account of Queen's U. S. Tour

"On Tour With Queen Marie," by Constance Lily Morris. [McBride.]

At last the truth is told about the visit of Queen Marie—that is, what part of the truth Mrs. Ira Nelson Morris cares to tell. If you are looking for the juicy bits that were said to have emerged from the tour you will not find them. The queen is still to Mrs. Morris the QUEEN in very capital letters. As a matter of fact America made a much greater fool of itself over the queen than anything the queen is whispered to have made of us.

According to Mrs. Morris' record, the queen was thrilled with everything and everybody and never suffered a moment of fear of being mobbed or of boredom at being socially passed about like an engagement ring among the office force. She made moving and impressive speeches and never lost for one moment her poise or smile or grandeur. The chapter devoted to Chicago is done with the most tactful bread and butter politeness. Mrs. Morris wanted the newspaper photographers given what Torquemada might have called a pleasant afternoon, but the queen didn't mind. She thought they were brave fellows, hanging on telegraph poles in pursuit of their art.

The Roumanian Red Cross is to receive all of the treasures that accrue from the sale of "On Tour with Queen Marie."

* *

"Stories Near and Far," by William J. Locke. [Dodd Mead.]

William J. Locke is one of the evenest writers in the business. A Locke book is always up to standard, and per standard. The same may be said of his short stories, of which, however, there are not nearly so many as the world might think. This collection, just published, contains the stories which he has written since "Far Away Stories," published years ago.

CONFESSIONS

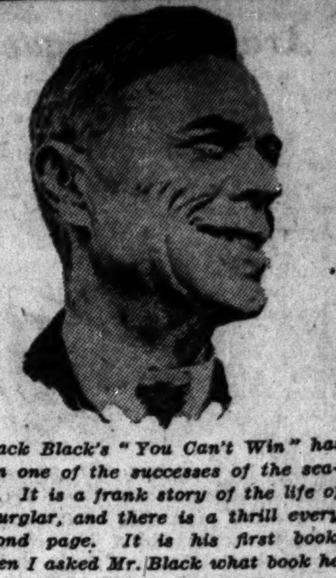

Jack Black's "You Can't Win" has been one of the successes of the season. It is a frank story of the life of a burglar, and there is a thrill every second page. It is his first book. When I asked Mr. Black what book he would rather have written than any other, he replied:

Dear Miss Butcher: Your question caught me off my balance. I am still asking myself what books I would like to read—anyway, I'll tell you straight up and down I would like most to have written "The Vicar of Wakefield." You have my statement and you can use it against me if you want.

Some day I shall ask you what character in literature you would most like to have lived.

Jack Black

* *

"Tawny," by Thomas C. Hinkle. [Morrow.]

"Tawny" is a story of a dog, the son of an outlaw mother, accused of cattle killing and the manner in which he justified his master's faith in him. It is written with complete simplicity and without sentimentality.

Bobbs-Merrill Books

By BRUCE BARTON

The BOOK NOBODY KNOWS

The Bible freshly interpreted for this generation with new light and force. By the author of

The MAN NOBODY KNOWS

Jesus revealed in an entirely modern and inspiring manner.

Each $2.50

By BRUCE BAIRNSFATHER
Author of The Better 'Ole

CARRY ON SERGEANT!

Flashing and unforgetable vignettes of life in the trenches. —New York Times

Profusely illustrated by the Author. $2.50

By C. E. AYRES

SCIENCE The False Messiah

One of the most alluring volumes of the year. Brilliant, paradoxical, full of surprises. —Christian Century $3.00

By WILLIAM O. KROHN

IN BORNEO JUNGLES

Commissioned by the Field Museum of Natural History

A fascinating record of the author's unique experiences in a jungle civilization. Wonderful illustrations. $5.00

By HENSHAW WARD
Author of Evolution for John Doe

Exploring the Universe

Incredible discoveries of recent science, interpreted so that all may understand. $3.50

The Bobbs-Merrill Company
Publishers - - Indianapolis

A Novel of Our Changing Standards

The PENDULUM
by
Mrs. Burnett-Smith

A great story of a woman's swing between convention and revolt.

Just Out $2.00

DORAN BOOKS

On The Rustler Trail

by Robert Ames Bennet
Author of "Go-getter Gary," "The Rough Rider," etc.

The astonishing yet credible adventures of a man who assumed the role of murderer to entrap murderers. Bennet is at his best in this novel of frontier life dealing with the strange customs of the half-tamed West.

At All Bookstores
A. C. McCLURG & CO., Publishers

He dared to live his dreams

The Royal Road To Romance
By Richard Halliburton
is the best selling book of adventure and travel
Illustrated $5.00 all stores Bobbs-Merrill

In the last six months nearly 400,000 people have bought these great books

SHOW BOAT
Edna Ferber's gorgeous Mississippi romance $2.

The Romantic Comedians
Ellen Glasgow's brilliant novel about a Southern gentleman $2.50

Hildegarde
Kathleen Norris tenderly writes of a girl's tragedy and triumph $2.00

INTRODUCTION TO SALLY
That gay sparkling witty novel by "Elizabeth" $2.50

Cherry Square
Grace S. Richmond's charming romance of a small town $2.00

Doubleday, Page & Co.

ELMER GANTRY—ELMER GANTRY—ELMER GANTRY

SINCLAIR LEWIS has been compared to—

RABELAIS

"Out of it (*Elmer Gantry*) leaps the most dreadful and perfect portrait of a man of God since Rabelais painted Friar John"
—H. L. MENCKEN

VOLTAIRE

"The greatest, most vital, and most penetrating study in religious hypocrisy since Voltaire"
—W. E. WOODWARD

THE DEVIL

See last week's Kansas City papers.

In the meantime ELMER GANTRY is the most discussed and best selling novel in America.

Everywhere, $2.50

Harcourt, Brace and Company

ELMER GANTRY—ELMER GANTRY—ELMER GANTRY

Lawrence of Arabia—by Himself!

"The most important book written by anyone of my generation"
From David Garnett's London Letter to The New York Evening Post

The most mysterious and spectacular figure of modern times, "uncrowned king of three nations," Lawrence of Arabia at last tells his own thrilling story. Amazing as an Arabian Nights' tale, yet desperately true, it is the account of an adventure which had for its stake not only the lives of thousands but great kingdoms of the east as well.

"No book in modern times has been so eagerly awaited as this one. You must read Lawrence's book, for you will never see the like of it again. It is a great book by a great man. Our era has produced no more fascinating figure."
Lowell Thomas in The New York Evening Post

"A great epic of deeds. Lawrence triumphs over everything."
Henry James Forman in The New York Times

REVOLT·IN THE·DESERT
by T. E. Lawrence

NOW READY:
Large octavo, over 140,000 words, 360 pages, with 16 monotone portraits by famous artists. . . . . Net, 3.00

GEORGE H. DORAN COMPANY Publishers NEW YORK
DORAN BOOKS

This Ecstasy
by Elizabeth Stern

This Ecstasy is that instant in the life of a man or woman when all spiritual, human, and mental forces unite in one climactic moment of triumph.

This book depicts the surge and growth of a character, always moving ahead, reaching always upward. It is the story of a boy born to the turmoil of a great city, but with his vision in the clouds—a vision which he is able to realize only after the experiences of life show him the way.

It is the story of a man who would be a Lancelot but who was only a "city fellow," a man who had the romance in his soul to love a Guinevere but who finds himself ever being drawn back to earth.

It is a vivid, powerful novel, striking a universal note of sympathy because it parallels the story of every man's life. So truthfully drawn, so sensitively has the author touched the human chord that this is a story which will go to the very heart of the reader. After all, it is your story and mine.

J. H. SEARS & CO., Inc.
40 West 57th St. - New York

At Your Bookseller, $2.50

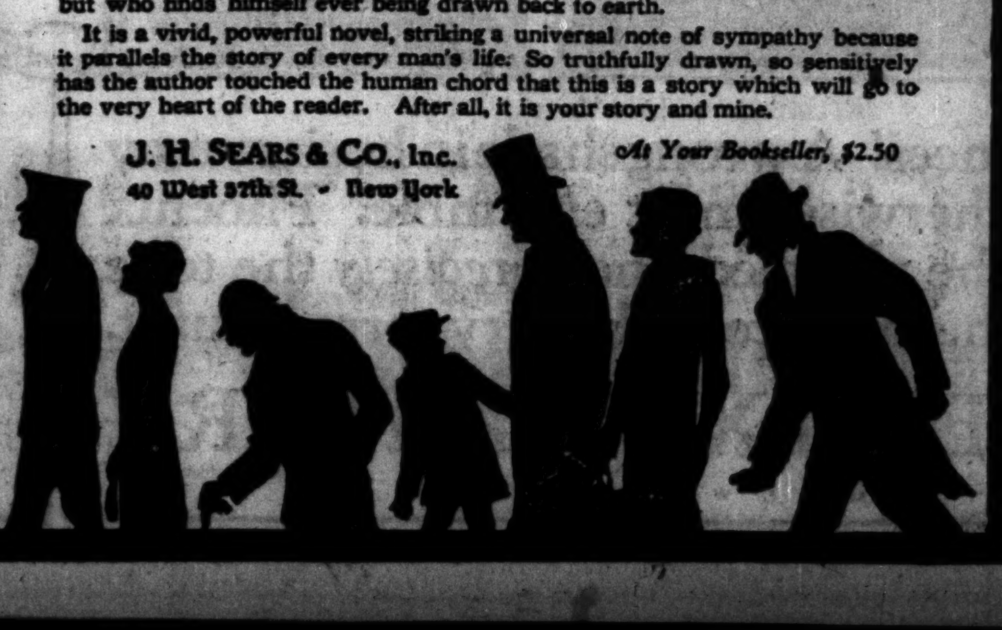

Lippincott Books by Modern Authors

JOB'S NIECE
A Modern Heroine with the "Patience of Job"
by GRACE LIVINGSTON HILL
Author of "Coming Through the Rye."

With that insight into character that has made her novels so popular, the author relates the eventful though trialful story of the daughter of a one-time very wealthy family. Props fail Doris Dunbar. Then she finds . . . like Job before her . . . that troubles met with courage lead to a joyful awakening and romance. $2.00 At All Good Bookstores.

The Amazing Chance

by PATRICIA WENTWORTH

. . . of this strange story of a lost personality the New York Times says:

"One of those engrossing, quick moving novels . . . an express train of events always entertaining, frequently amusing and peppered liberally with those three prime ingredients of a popular novel, mystery, romance and adventure."

$2.00 At All Good Bookstores.

A Menacing plot Against the Charming Pianist—Guardedly Whispered—but OVERHEARD!

In an neighboring theatre box, two men were plotting a villainous deed. Could Lindsay Brooke permit the lovely stranger performing there in the spotlight—to walk unwarned into danger? Unlikely! There follows as exciting an adventure as ever put a man in peril of his life.

The GIRL IN BLACK
by Victor Bridges

$2.00 At All Good Bookstores.

The HOUSE of SIN
by ALLEN UPWARD

An Original Dr. Tarlton Detective Tale

A young man is murdered at midnight in the house of a duke. Under suspicion are,—the duke, who knows more than he is willing to tell, the duke's daughter, her fiance, and a mysterious Nigerian servant. Dr. Tarleton is summoned, and in his expert way unravels a web of startling intrigue curious in its unfoldment.

$2.00 At All Good Bookstores.

ALL at SEA
by CAROLYN WELLS

A Thrilling Fleming Stone Detective Story

A fashionable seaside resort. In the midst of the bathers a man is fatally stabbed. The sea, which has an uncanny way of tossing up evidence, washes up a long, sharp knife. Fleming Stone eagerly takes up the challenge and catches at a simple, all-important clue that exposes the criminal.

$2.00 At All Good Bookstores.

A CHEQUER-BOARD
by ROBERT CLAY

"A pulsing romance of pirates, quick death, and love in violent form."
—PHILA. PUBLIC LEDGER

"Mr. Clay writes with a virile sweep and lustiness that warrants the comparison with Sabatini."
—THE SATURDAY REVIEW

$2.00 At All Good Bookstores.

MYSTERY of the ASHES
by ANTHONY WYNNE
A New Dr. Hailey Story

"If the rest of 1927 produces any better mystery story than Mr. Wynne's new one, the book must certainly be a 'whopper.' Suspense, excitement, terror, love—in fact, all of the elements are present. It even sends shivers up and down the spine at times, and that's the test!"
—PHILA. PUBLIC LEDGER

$2.00 At All Good Bookstores.

J. B. LIPPINCOTT COMPANY
PHILADELPHIA & LONDON

RIVERS TO CROSS

"The ideal tale of adventure . . . breezy, happy, thrilling."—Phila. Ledger. $2.00

By Roland Pertwee

HONOR BOUND

A dramatic story by the author of "Bed Rock" and "Deep Seam." $2.00

By Jack Bethea

Novels of Romance and Adventure
Houghton Mifflin Company

By Patrick Hamilton

A delightful London novel that "translates 'Main Street' into English." $2.50

CRAVEN HOUSE

By H. H. Knibbs

A swiftly moving tale of the Northern Wilderness by the author of "Overland Red." $2.00

SUNNY MATEEL

Zona Gale writes:
"For the first time in America so far as I know such writing, here is a biography of the Universe, bodied in beauty—colored and lit by the brilliant common sense of America."

The New Universe
By Baker Brownell

A philosophy of living which reveals and relates the parts of modern knowledge.

Professor John Dewey: "A most valuable contribution to the coördination of present specialized knowledge."

Professor E. A. Ross: "A truly remarkable book. A slow, close perusal of it brings one's education down to date."

Carl Sandburg: "Of all the outlines in recent years, this is my favorite. It merges document and poetry."

New York Times: "The book goes back to the eternal things; it inspires new hope for the future of philosophical writing in America."

Chicago Post: It is as interesting a book as any we have seen this year. The New Universe and the World of William Clissold together would almost give one a complete education."

Second large printing. At bookstores, $4

D. VAN NOSTRAND CO.
8 WARREN STREET NEW YORK

EASTER CARDS

In great variety and in many exclusive patterns and designs are awaiting your call at

BRENTANO'S
218 S. Wabash Ave.
CHICAGO

"The cleverest thing Mr. White has ever done."—The Boston Transcript.

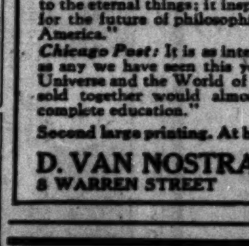

SWEETWATER RANGE
By WILLIAM PATTERSON WHITE

"One of the most satisfactory books we have read since the days of 'Whispering Smith' and 'Hopalong Cassidy'."—The Providence Journal.

$2.00 at all booksellers

LITTLE, BROWN & CO.
Publishers, Boston

HONOR BOUND
by JACK BETHEA

A POWERFUL STORY OF A GALLANT FIGHT AGAINST OVERWHELMING ODDS

$2.00
HOUGHTON MIFFLIN CO.

Advertise in The Tribune

BOOKS

Indiana Woman Is Victor This Week in Prize Contest

The thrill of making up literary questions and answers seems not to have abated for THE TRIBUNE readers. Each week a prize of $25 is given to the compiler of the list used. Send two or three extra questions and answers, because as the lists are published duplications are sure to occur, as, for instance, "What is the real name of Anatole France?" Ten out of every hundred lists have that question in them.

Try your questions on some of the neighbors, and send their ratings with the quiz. Write or typewrite on one side of the paper only. Manuscripts will not be returned. Address Editor Literary Quiz, CHICAGO TRIBUNE.

This week's winner is Margaret Roeske, 533 East Altgelt street, South Bend, Ind.

A teacher of literature ranked......80

Here are the questions:

QUESTIONS.

1. What English author, editor, and Sanskrit scholar, while on the staff, of the London Daily Telegraph, brought about the expedition of Henry M. Stanley to Africa?
2. What is the title, and who wrote a novel aiming directly at a needed reform in which it was hoped to do for the American Indian what "Uncle Tom's Cabin" did for the Negro?
3. Whose novels revolutionized certain English political methods, and gave him a brilliant reputation as a novelist of politics and high life?
4. What writers wrote under the following pseudonyms: Percy Heminger, Octave Tranet, Ik Marvel, Ian Maclaren, and Anthony Hope?
5. What woman novelist is a member of the board of regents of the University of Wisconsin and at one time on the staff of the New York World?
6. What book has survived for more than 200 years as a fishing idyll? Who wrote it?
7. Who had the rare combination of an historian and narrator in writing of the struggle of Great Britain and France for the domination in North America?
8. What well known critic of life, letters, and belief was the son of a renowned master of Rugby?
9. What essayist was minister to Madrid, and was later transferred to London, where he served with distinction?
10. What valuable manuscript was found by its author while looking for fishing tackle?
11. What poem saved a ship from destruction?
12. Who was the poet who said of himself, "I awoke one morning to find myself famous"?
13. What famous children's story was written by an old bachelor, who was a professor of mathematics?
14. What German writer foreshadowed the theory of evolution?
15. What poet is known as the "marvelous boy," to whom Keats dedicated his "Endymion," and who is celebrated in Shelly's "Adonais"?
16. About whom did each of the following write a biography? A. C. Benson, G. K. Chesterton, Washington Irving, Anne Gilchrist.
17. What fictitious character was sent to the galleys for breaking a window in a baker's shop and stealing bread to feed his sister's seven hungry children?
18. What French writer was called "the knight errant of history"?
19. What poet was known as "a stupid blockhead" at school and earned his way through Europe by his flute?
20. Who writes poetry of the sunburnt middle west, of iron and steel, and Chicago streets?
21. Who is the hero and what is the theme of Jane Porter's "Scottish Chiefs"?
22. What nature essayist was at one time special national bank examiner and later spent his time on a farm in Esopus, N. Y.?
23. Who practically issued, under the title "Praeterita," his autobiography?
24. What essayist was noted in parliament, spent three and one-half years in India, and whose greatest literary achievement was "The History of England"?
25. What are some of the best known books of fiction dealing with the French revolution?

Following are the answers to last week's literary questions:

ANSWERS.

1. About 600 B. C.
2. Michelangelo.
3. Charlotte Bronte's "Jane Eyre."
4. Robert Browning.
5. He was constrained to travel from land to land and repeat his story whenever he felt impelled to do so and by his example teach love and reverence for everything that God had made.
6. William Cullen Bryant wrote "Thanatopsis" at that age.
7. Samuel Woodworth.
8. William M. Thackeray and Rudyard Kipling.
9. In Boccacio's "Decameron."
10. Alexander Pope in "An Essay on Man."
11. Charles and Mary Lamb.
12. Henry Wadsworth Longfellow.
13. Elizabeth Barrett Browning.
14. "Sonnet to Night," by Joseph Blanco White.
15. John J. Ingalls, the author of "Opportunity."
16. "The Message to Garcia," by Elbert Hubbard.
17. "The Bivouac of the Dead."
18. Washington Irving.
19. Edgar Allan Poe.
20. "Pilgrim's Progress," by John Bunyan.
21. Charles Lutwidge Dodgson, lecturer and writer on mathematics, under the pseudonym of "Lewis Carroll," wrote "Alice's Adventures in Wonderland" and many other children's stories.
22. Henry W. Shaw.
23. Benjamin Franklin.
24. Hamlet.
25. It was the pseudonym under which Edward Robert Bulwer Lytton, son of Lord Lytton, wrote his poems.

Scott Awarded Prize

The annual award of the James Tait Black prize of $250 has been made to Geoffrey Scott for his "Portrait of Zelide," which was published in this country last April. The prize is given each year by the wife of one of the late members of the publishing firm of A. and C. Black, Ltd., in memory of her husband. It is a coveted prize.

"White Wind" Is Dr. Clark's Third and Best Novel

"White Wind" by Jacob Wendell Clark. [Sears.]

Dr. Clark of our town has been writing novels with a left hand whose mate has long been skilled in his profession. "White Wind" is his third. The most interesting thing to a critical novel reader about an author's work is the development—or lack of it—that his succeeding work shows. Dr. Clark's second novel was much better than his first, and this one is much more skilled than his second. And that, when everything else is said, is the most important bit of praise that can be given a man's work.

"White Wind" is another story of the copper mining country which Dr. Clark has taken as his special field. It is about the son of a sturdy Scotch miner [who grows in the confidence of the owners and becomes a factor in the community] and his dreams which are partially realized but not enough so to make the reader for a moment think that the author has turned on the spigot of success for his hero.

It is the story of a boyhood in a sparse community, flowering in his affection for the daughter of a neighbor, of a young manhood spent in the east and a year or so of shuffling around Paris not at all sure of what he wants to do, and his tragic return to what looked on the horizon of the end of the book as certain happiness. It has one tremendous incident of a great strike in the copper mines, which lasts for pages and pages and is so real that you are very glad you live in the effete city. The most spectacular moment in the book is the one in which the hero comes into being, in a terrific storm which tears off a part of the roof as he is a-borning, and which, the old midwife declares, will toss him about for a restless lifetime.

* *

"Sea Stories," by Robert A. Gibbs. [Page Military Academy.]

The second volume of stories told to the boys at Page Military academy at Catalina island is called "Sea Stories." It is like the first, illustrated with old fashioned cuts of the period. In this case most of the stories have to do with the time of the opening of the Isthmus of Panama.

NEW ARRIVALS IN BOOKS

FICTION.

"White Wind," by *Jacob Wendell Clark.* [Sears.]

"Saltacres," by *Leslie Reid.* [Dutton.]

"The Drums of Aulone," by *Robert W. Chambers.* [Appleton.]

"O'Dean Graves," by *B. H. Hancock.* [Christopher Publishing House.]

"Break O'Day," by *Con O'Leary.* [Doran.]

"The Pendulum," by *Mrs. Burnett-Smith.* [Doran.]

"Crazy Pavements," by *Beverley Nichols.* [Doran.]

"Bill—The Sheik," by *A. M. Williamson.* [Doran.]

"Enter a Messenger" by *Richard Blaker.* [Doran.]

"Lions in the Way," by *Hughes Mearns.* [Simon & Schuster.]

"The Red Road," by *Hugh Pendexter.* [Bobbs Merrill.]

"Launcelot and the Ladies," by *Will Bradley.* [Harpers.]

"Dream's End," by *Thorne Smith.* [McBride.]

"The Garden of Redemption," by *William E. Royden.* [McBride.]

"Intimate Acrobatics," by *Lord Stites.* [McBride.]

"This Ecstasy," by *Elizabeth Stern.* [Sears.]

"On the Branch," by *Pierre de Coulevain.* [Dutton.]

"The Blufftown Tragedy" by *Mary Moncure Parker.* [The Book Press.]

"Cleopatra's Private Diary," by *Henry Thomas.* [Stratford.]

JUVENILE.

"Everything and Anything," by *Dorothy Aldis.* [Minton, Balch.]

"The Children of the New Forest," by *Capt. Marryat.* [Scribner's.]

"The Question Book for Young Folks," by *Sylvia Weil and Rosetta C. Goldsmith.* [Platt & Munk.]

"Lyrics for Lads and Lasses," by *Mary Street Whitten and Julian Street.* [Appleton.]

"The Mutiny of the Flying Spray," by *Arthur Hunt Chute.* [Sears.]

ART.

"Masters of the Colour Print—Elsye Lord." [Studio, Ltd.]

"Modern Painting" by *Frank Jewett Mather Jr.* [Holt.]

TRAVEL.

"The Land of Magellan," by *W. S. Barclay.* [Brentano's.]

FRENCH.

"La Route Obscure," by *Jacques Lombard.* [Librairie Alphonse Lemerre.]

NONFICTION.

"Dialogues," by *Denis Diderot.* [Brentano's.]

"A Naturalist at the Zoo" by *E. G. Boulenger.* [Brentano's.]

"Singing Soldiers," by *John J. Niles.* [Scribner's.]

"The Story of Music," by *Paul Bekker.* [Norton.]

"The New Science and the Old Religion," by *Thornwell Jacobs, M. A., Litt.D., LL.D.* [Oglethorpe University.]

"A Straight Way Toward Tomorrow," by *Mary Schauffler Platt.* [Central Committee of Foreign Missions.]

"Please Stand By" by *Margaret Applegarth.* [Central Committee of Foreign Missions.]

"Artifex—The Future of Craftsmanship," by *John Gloag.* [Dutton.]

"Neosho," by *Altha Leah Bass.* [Burton.]

"The Science of Mind," by *Ernest Shurtleff Holmes.* [McBride.]

"Fathers and Sons," by *Samuel S. Drury.* [Doran.]

"Understanding America," by *Langdon Mitchell.* [Doran.]

"Protestant Europe," by *Adolf Keller, DD. LLD., and George Stewart, Ph.D., F.R.G.S.* [Doran.]

"The Woman a Man Marries," by *Victor Cox Pedersen, M.D.* [Doran.]

"Martial and the Modern Epigram," by *Paul Nixon.* [Longmans.]

"Hebrew Ethical Wills," edited by *Israel Abrahams—2 vols.* [Jewish Publication Society.]

"Why Be Fat?" [Newell B. Stiles & Co.]

"Bulletin of the American Library Association."

"On Tour With Queen Marie," by *Constance Lily Morris.* [McBride.]

"Creative Knowledge," by *Sir William Bragg.* [Harpers.]

VERSE.

"The Radiant Tree," by *Marguerite Wilkinson.* [Macmillan.]

"Street Lamps," by *Morris Abel Beer.* [Vinal.]

"Young Enough to Know Better," by *Fairfax Downey.* [Minton, Balch.]

"The White Rooster," by *George O'Neil.* [Boni & Liveright.]

"Returning to Emotion," by *Maxwell Bodenheim.* [Boni & Liveright.]

"The Heart Content," by *Douglas Malloch.* [Doran.]

"Astrolabe," by *S. Foster Damon.* [Harper's.]

"Frank L. Stanton's Just from Georgia" compiled by *Marcelle Stanton Megahee.* [Byrd Pub. Co.]

CHOICEST SPRING FICTION

Second Printing
THE PEACH'S PROGRESS
By May Edgington
The Peach's amusing experiences in getting rid of her fortune in Europe make hilarious reading. $2.00

Second Printing
THE DRURY CLUB CASE
By Sidney Williams
Science and the law assist in the discovery of the criminals in the midst of high society. $2.00

Second Printing
THE SOLITARY HORSEMAN
By Emilie Loring
An oldtime love story in a new setting, the fragrant orchards of New England. $2.00

JOYCE
By Louise Platt Hauck
A beautifully painted word picture of young love, with its ecstasies, its heartaches, its misunderstandings. $2.00

SPLENDID JOY
By Marguerite Williams
The story of an inflexible man and of a woman whose unselfishness saves their married life from shipwreck. $2.00

The Penn Publishing Co., Phila.

The Voice of a University 4

The University of Chicago Press is one of the University's important contributions to the city. Its books, recording and interpreting the progress of knowledge through the years, are known throughout the world. Its imprint is a guaranty of excellence.

A good sample from its current list is

THE GANG
By FREDERIC M. THRASHER

It is about 1,313 gangs in Chicago. This vivid description of gang life as it actually exists reveals a new aspect of the life of a city. $3.00

All Chicago Bookstores sell the books of the University of Chicago Press

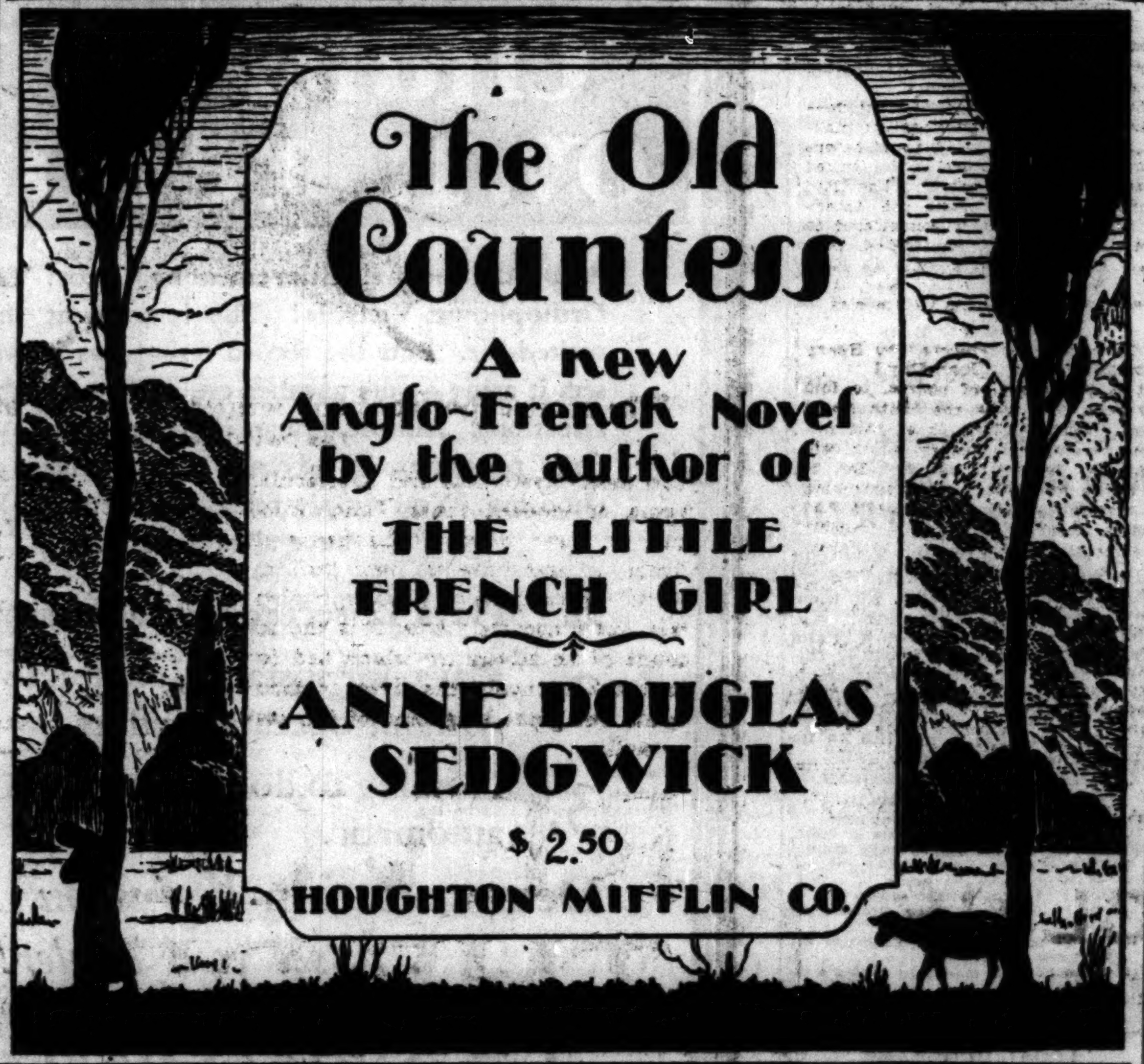

When Is Always?

When the fragile bark of romance sets out on the stormy waters of reality...

When the honeymoon is invaded by hotel bills that look like a national debt...

When yawning domesticity and eight hours a day at a job begin to take the gilt off the gingerbread... Then

the man who has promised to love always, to be faithful always, is filled with doubt, and the woman with misgivings.

A new Dawson novel attracts international attention. Here is a poignant, poetic, golden romance of youth and idealism in conflict with harsh facts, by an author whose great gifts have been rewarded by great renown—

CONINGSBY DAWSON

Price $2.00 Wherever Books Are Sold

Publishers Cosmopolitan Book Corporation New York

Revelry
by Samuel Hopkins Adams

REVELRY takes its place among that small list of books that have made history. The Christian Evangelist places it with Uncle Tom's Cabin for its powerful effects on our national life.

But while ministers, editors, United States Senators and notables in other fields point out its tremendous social importance, literary critics call attention to its narrative powers.

Among the history-making books with which it takes its place, REVELRY stands out as a swiftly told, thrilling story, with characters whose absorbing interest is derived as much from the author's creative powers as from their historical associations.

TEN large editions have already been printed. The whole nation is reading REVELRY. Get your copy today.

At all bookstores. $2.00

Boni & Liveright, N. Y.

GOOD BOOKS

NORTON BOOKS

JUST PUBLISHED

A Brilliant Book That Will Help Everyone to a Better Understanding and Appreciation of Music

THE STORY OF MUSIC
by PAUL BEKKER
Author of "Wagner," "Beethoven," etc.

Here is no mere collection of dates and facts about music. The author undertakes to show us how to look at music history as a part of "the great life-process of mankind." "The Story of Music" is written for the reader who would know of what stuff music has been made, from ancient days, from the Greeks and early Italians, down through Bach and Beethoven, to the Moderns of our own times. Translated by M. B. Herter Norton and Alice Kortschak. Fully illustrated. Beautifully printed and bound. Price, $3.50.

ARTISTIC IDEALS
By DANIEL GREGORY MASON
Author of "From Grieg to Brahms," etc.

The distinguished composer and writer on musical subjects presents his platform for the ideals of an artist, whether he be painter, writer, musician, or whatever his profession, in the hope that it may prove a stimulus to all lovers of art. Price, $2.50.

Leading booksellers everywhere carry these books. If your bookseller cannot supply you write to the publishers.

W. W. NORTON & COMPANY INC. 70 FIFTH AVENUE NEW YORK

Are You Keeping in Step with the Times?

MIRRORS OF THE YEAR
Edited by GRANT OVERTON

is the book to make you laugh, to make you think, to amuse you, at the same time to keep you posted on the live topics which everyone is discussing. Literature, art, drama, politics, sports, fashion, etc., are handled by an impressive group of famous American writers such as Grantland Rice, Kathleen Norris, Homer Croy, Louis Bromfield, Vilhjalmar Stefansson, Mark Sullivan, and Herbert Asbury.

With 22 illustrations from current cartoons

$4.00 at all bookshops

443 Fourth Ave. FREDERICK A. STOKES COMPANY, N. Y.

William McFee Introduces
Innocents Aloft
By Henry Justin Smith
Author of "Deadlines"

THIS is not only a blithe "travel story," but a magnificent picture of the Alps which are the glory of Southeastern France.

Price $2.00

PASCAL COVICI, Publisher, Chicago

YOU can't go wrong on a book by the beloved author of "Freckles" and "The Harvester"—the most popular novelist in the world.

Her masterpiece, just published, is

The MAGIC GARDEN

At all bookstores $2.00

Doubleday, Page & Co.

Church Singers Thrill Elmer Via the Radio

He Finds Many Other Artists to Praise.

BY ELMER DOUGLASS.

The Walther male chorus of the Jehovah Evangelical church has at this 10:55 instant completed a magnificent program of sacred music, WEBH, 10:25 to 10:55. It was of the grand, solid toned choral singing that is pleasing and inspiring.

The Goldman band concert, New York, through WLIB, 7 to 8, delved deeper in music's lore than usual, giving us a first aerial hearing of Goldmark's colorful overture, "Sakuntala," excerpts from Wagner's "Die Walkure," the latter part of the program was lighter operatic.

The Northwestern University Glee club, WLS, 8:30 to 9:10, demand in word and thought the best of which we are able to give and the best we are individually able to give is not beyond their worth. Two of Bach's majestic anthems sung unaccompanied, some of the older English and Irish folk songs, and a few numbers of lighter genre—not forgetting the lovely solo, "Onaway, Awake, Beloved" [Coleridge-Taylor], sung by J. Alfred Anderson, tenor.

Mrs. Marx E. Oberndorfer in a Frank L. Stanton program, WMAQ, 9 to 9:30, stated that this poet was the inspiration of possibly fifty songs. "Mighty Lak' a Rose" (Nevin), "Just Awearying for You" (Bond), "Sweet Little Woman of Mine" (Bartlett) being among the most familiar.

The piano recital by Miss Ruth Dresser, WMAQ, 9:30 to 10, commanded attention, partly for her pretentious program, partly because she hails from Wheaton, Ill., partly because it was obvious that she has considerable talent, partly because her tone was a bit different, the main difference being an inclination to let the left hand dominate over that of the right hand.

James Fisk, baritone, in the Young American Artists program, WLS, 8:15, was discovered in the midst of a song at 8:15. A superb radio voice—quite certain an artist of the future.

In the National Concert Artists program, New York, through W-G-N, 8 to 8:30, Devora Nadworney, contralto, loomed large in voice and quality. There were a number of Beethoven songs and violin numbers of an unusual character in this program.

Nick Lucas, the crooning troubadour, WEBH, 10:15, who with his unusually sweet, rich voice in popular numbers, to guitar accompaniment—well, a good closing word for him.

GEO. W. HINMAN FUNERAL TO BE HELD TUESDAY

Funeral services for George Wheeler Hinman, who died Thursday, will be held Tuesday afternoon at 4 o'clock from the Church of the Holy Comforter, 222 Kenilworth avenue, Kenilworth. Burial will be at Mount Morris, N. Y., Mr. Hinman's birthplace.

The services were delayed to allow a son, George W. Hinman, Jr., who is in Mexico City, and a daughter, Mrs. W. H. Coburn of San Francisco, to attend. Both will arrive here Monday night.

News of the death of the economist and editor brought hundreds of messages of condolence to his widow. President Coolidge sent a telegram to express his sorrow at Mr. Hinman's death.

Edmond Bruwaert, Former French Consul Here, Dies

Edmond Bruwaert, French consul in Chicago at the time of the world's fair and for many years before that, died last Sunday at Lausanne, Switzerland, it was learned here yesterday. He had been ill for several months.

He was the first French minister to Cuba, to which post he was appointed when French consul general in New York. He is survived by his widow, formerly Miss Susie King, daughter of the late Mr. and Mrs. J. McGregor Adams of Chicago. They were married here in 1893.

Hold Last Rites Today for Rev. Henry Wegner

The Rev. Henry J. F. Wegner, who died Thursday at the age of 91 in his home at 7215 South Union avenue, will be buried today in Rosehill cemetery. Funeral services will be held at 1 p. m. from the residence to the Normal Park Methodist Episcopal church. The Rev. Mr. Wegner was born in Mecklenburg, Germany, and came to the United States in 1852. He was active in the ministry for 54 years, his last pastorate having been at the Wentworth Avenue church. A widow and five children survive him.

Adjutant General Kayser of G. A. R. Dies, Aged 81

Milwaukee, Wis., April 1.—(AP)—Charles Kayser, 81, national adjutant general of the G. A. R. since October, 1926, died at his home here this afternoon.

Others Imitate
"SALADA"
TEA
None have equalled the quality.

LITTLE ORPHAN ANNIE: This Little Girl Went to Market

RADIO PROGRAMS FOR TODAY

(Saturday, April 2.) (Standard Time Throughout.)

Children's Chorus Will Sing on W-G-N Tonight

A CHORUS composed of thirty-five selected voices from a combined children's chorus of three hundred voices from twelve Chicago settlements will sing between 8 and 8:30 o'clock tonight over W-G-N, THE CHICAGO TRIBUNE station on the Drake hotel. Th soloists to be heard have been selected on a competitive basis by a group of professional musicians. The program tonight will include the following folk songs: "Annie, the Miller's Daughter," Slovakian; "Her Blanket," American Indian; "Wheelbarrow Loaders," Italian; "Spring Song," Polish; "Hej Onward," Russian; and "La Bastringue," French Canadian. These folk songs by the children's chorus will be under the direction of Mrs. Charles Morgan McKenna, who is chairman of the music committee of the Chicago Federation of Settlements. Mrs. George Thatcher Leach will be accompanist. Grace La Rocca, of Chicago commons, will sing a group of soprano solos, "Over the Steppe," "Awakening," and "The Answer." Eleanor Law of the Northwestern university settlement, will play two piano solos, "A Love Dream," by Liszt, and "En Route," by Godard. Clifton Jackson of Olivet institute, will render a violin solo, "Oberass," by Wieniawski, and will be accompanied by Jean O. Rydstrom.

MRS. CHARLES MORGAN M'KENNA.

GRACE LA ROCCA. [Morrison Photo.]

The "Old Time Prize Fight," to be told by Quin Ryan tonight at 8:30 o'clock will be the Dempsey-Firpo bout which took place in New York City in 1923. Brief though this encounter proved to be, it was not without its colorful detail and tense moments, for in the first round the champion was knocked out of the ring.

The "Great Moments from Grand Opera" period tonight, 9 to 10 o'clock, brings the second and third acts of "Maritana." The roles will be taken by the W-G-N vocal group, and the music will be under the direction of Henry Selinger.

Doris Olive Kean, soprano, assisted by Frank Mahaffey, pianist, will give a miscellaneous program this afternoon at 4 o'clock.

DETAILS OF TODAY'S W-G-N PROGRAM.
[Wave length, 303 meters.]

Public Service Periods.

9 to 10 a. m.—Digest of day's news, discussion of events.
11:30 to 11:57 a. m.—Home management period.
11:57 to 12:01 p. m.—Time signals by the Elgin National Watch company.
3 to 3:30 p. m.—W-G-N Woman's club. Resume of garden bulletins.
6:01 to 6:10 p. m.—Closing New York and Chicago stock and bond quotations.
6:50 to 7 p. m—The Old-Fashioned Almanack.

Music and Entertainment.

10 to 11 a. m.—Entertainment for shut-ins.
11 to 11:30 a. m—Organ recital by Dean Fossler from the Chicago theater.
12:01 to 12:40 p. m.—Children's story hour.
12:40 to 2:30 p. m.—Luncheon concert by the Drake concert ensemble and the Blackstone string quintet.
2:30 to 3 p. m.—Lyon & Healy artist recital.
3:30 to 4 p. m.—Marshall Field Tearoom orchestra.
4 to 4:30 p. m.—Program by Doris Olive Kean.
5:50 to 5:57 p. m.—The Million Sing.
6:10 to 6:35 p. m.—Uncle Walt's Punch and Judy.
6:35 to 6:50 p. m.—Drake concert ensemble.
8 to 8:30 p. m.—Musical program by Chicago Federation of Settlements.
8:30 to 9 p. m.—Dempsey-Firpo "Old Time Prize Fight."
9 to 10 p. m.—Second and third acts of the opera, "Maritana."
10 to 10:10 p. m.—Sam N' Henry.
10:10 to 10:20 p. m.—The Music Box.
10:20 to 10:30 p. m.—Studio soloist.
10:30 to 10:45 p. m.—Spike Hamilton Opera club orchestra.
10:45 to 10:52 p. m.—W-G-N studio ensemble.
10:52 to 11 p. m.—Studio soloist.

COL. T. E. BROWN, LAWYER AND '98 VETERAN, IS DEAD

Col, Taylor E. Brown, Spanish-American war veteran and well known patent attorney, died yesterday morning of heart disease at the Union League club, where he resided. He was 67 years old.

COL. TAYLOR E. BROWN.

Col. Brown was a native of St. Louis. He joined the National Guard in 1881. When the Spanish war started he was a major. He fought in Cuba and Porto Rico and was cited for bravery by Maj. Gen. Nelson A. Miles. He was commander of the National commandery, Naval and Military order of the Spanish-American war, in 1907-1908.

A widow, three sons and two daughters survive. Funeral services are to be held at St. Paul's Episcopal church, 50th street and Dorchester avenue, Monday at 2 p. m. Military burial will be in Oakwoods cemetery.

Edward Hillman Funeral Rites to Be Held Today

Funeral services for Edward Hillman Sr., founder of Hillman's department store, will be held at 1 p. m., today, in the chapel of Rosehill cemetery. Mr. Hillman, who had been a resident of Chicago for nearly sixty years, died at the North Shore health resort in Winnetka Thursday evening. He retired from active business nearly two years ago.

PATRICK H. MAHON, who at his retirement four years ago was the oldest engineer custodian for the board of education, will be buried today in Calvary cemetery. Services will be held at 9 a. m. from the home, 7542 Jeffery avenue, to Our Lady of Peace church. Mr. Mahon, who was 78 years old, died on Tuesday at his residence. A widow survives him.

Dever to Give Talk Tonight from WLIB

The series of mayoralty campaign talks on WLIB, the Liberty Weekly station on the Drake hotel, will come to a close tonight when Mayor William E. Dever speaks between 7:10 and 7:20 o'clock. Dinner music will be furnished by the Drake concert ensemble and the Blackstone string quintet. WLIB will also be on the air between 11 p. m. and 12:30 a. m. with an interesting musical program.

DETAILS OF TONIGHT'S PROGRAM.
[Wave length, 303 meters.]

7 to 7:10 p. m.—Drake concert ensemble.
7:10 to 7:20 p. m.—Mayor William E. Dever.
7:20 to 8 p. m.—Blackstone string quintet and Drake concert ensemble.
11 to 11:10 p. m.—Waltz time.
11:10 to 11:20 p. m.—Studio soloist.
11:20 to 11:30 p. m.—Bobby Meeker's orchestra.
11:30 to 12 p. m.—Ambrose Larsen at the Wurlitzer organ.
12 p. m. to 12:15 a. m.—Bobby Meeker's orchestra.
12:15 to 12:30 a. m.—Spike Hamilton's Opera club orchestra.

LOCAL PROGRAMS

6:30 a. m.—WMAQ [448]. Exercises. 7:30—Devotional.
10—WHT [400]. Juvenile program. 12—Organ; markets.
10—WCFL [491]. Municipal program. 12—Concert.
10—WMAQ [448]. Trio. 11—Home economics. 12—Music.
10:30—WJJD [370]. Organ. 11—Woman's hour. 12—Music.
11—WLS [345]. Markets. 12—Farm program.
11—WIBO [226]. Student recital.
11—WCRW [410]. Request program.
11:35—KYW [536]. Table talk. 12—Concert.
1—WEBH [370]. Old time song recital. 3—Vocal; music.
2—WJJD [370]. Children's program. 4—Studio music.
2—WMAQ [448]. U. of C. basketball. 4—Basketball. 5:15—Topsy-turvy time.
3—WCFL [491]. Recital.
3—WIBO [226]. Dance music.
3—WBCN [266]. Tea-time matinée: music.
4—WHFC [258]. Popular program. 5—Request music.
4—WBBM [226]. Music.
5—WEBH [370]. Children's club.
5:45—WJJD [370]. Organ recital.
6—WMAQ [448]. Organ. 7—Radio photologue. 7:30—Basketball. 8:15—Song cycle.
6—WCFL [491]. Labor hour. 7—Trio; vocal. 8—Orchestra.
6—KYW [536]. Bedtime story. 6:30—Concert. 7—Studio program.
6—WCRW [410]. Dance music; vocal.
6—WLS [345]. Market summary; music. 7—National barn dance; radio marriage ceremony.
6—WHT [400]. Organ; vocal.
6—WIBO [226]. Concert ensemble. 7—Song recital.
7—WMBB [250]. Miscellaneous music. 8:30—Popular program.
7—WFKB [217]. Classical program. 9—Popular music.
7—WEBH [370]. Orchestra; vocal.
7—WHFC [258]. Classical hour. 8—Popular program.
7—WBCN [266]. Organ concert.
8—WJJD [370]. Studio program; music.
8—WBBM [226]. Harmony time. 9:30—Melody hour. 11—Theater presentation.
8:55—WMAQ [448]. Basketball. 9:15—Pratt and Sherman. 9:25—Basketball.
9—KYW [536]. Classical music. 10:30—Popular program.
9—WOK [410]. Popular program.
9:30—WHT [400]. Studio program; music. 11—Your Hour league.
10—WCFL [491]. Popular program.
10—WHFC [258]. Popular program.
10—WBCN [266]. Popular program.
10:15—WMAQ [448]. Theater revue. 11:15—Program from WQJ.
11—WEBH [370]. Orchestra; vocal; features.

OUTSIDE CHICAGO

7—KFNF [461], Shenandoah. Concert.
7—WHB [366], Kansas City. Concert.
7—WORD [275], Batavia. Concert.
7—WOC [483], Davenport. Orchestra.
7—WTAM [389], Cleveland. Studio program.
7:10—WBZ [333], Springfieled. Boston symphony.
7:15—WSM [283], Nashville. Studio program.
7:15—WLW [422], Cincinnati. Ford and Glenn.
7:30—KMOX [280], St. Louis. Recital.
7:30—WCCO [416], St. Paul-Minneapolis. Music.
7:30—WHAS [400], Louisville. Concert.
8—KMOX [280], St. Louis. Music.
8—WBAP [476], Fort Worth. Songs
8—WCCO [416], St. Paul-Minneapolis. Music.
8—WHK [273], Cleveland. String trio.
8—WLW [422], Cincinnati. Old fiddlers.
8—WOC [483], Davenport. Music.
9—KTHS [375], Hot Springs. Orchestra; reading; organ.
9—KMA [461], Shenandoah. Music.
9—WAIU [294], Columbus. Music.
9—WDAF [366], Kansas City. Entertainers.
9—WOW [526], Des Moines. Classical music.
9—WORD [275], Batavia. Studio program.
9—WREO [285], Lansing. Popular program.
10—WCCO [416], St. Paul-Minneapolis. Dance music.
10:30—KMOX [280], St. Louis. Dance music.
10:30—WJR [517], Detroit. Program.
10:45—WSB [428], Atlanta. Hired help skylark.
11—KFMF [461], Shenandoah. Music.
11—KFI [467], Los Angeles. Hawaiian music.
11—WOC [483], Davenport. Orchestra.
11:45—WDAF [366], Kansas City. Frolic.
1 a. m.—KFI [467], Los Angeles. Frolic.

STUBBORN, UNSIGHTLY PIMPLES ON FACE AND BACK

Skin now clear and smooth

Doubs, Md., July 13:—"Three or four years ago, my face and back broke out with pimples and blackheads. When I picked or pressed them they would get very sore and burn. I used several kinds of cold cream, but none of them helped a bit. Then I happened to see your advertisement and thought I would try Resinol Soap and Resinol Ointment. Within a few weeks I had not a pimple or blackhead at all and now my face is nice and smooth. I have also found Resinol Soap very refreshing after coming in out of the sun or wind."

(Signed) Miss Elsie E. Painter.

If you are troubled with a rough, pimply skin, ask your druggist today for Resinol Soap and Ointment, and see what an improvement a week's use will make.

FREE — Sample of each of these products if you will write Dept. 62, Baltimore, Md.

now.. an Orthophonic Victrola that changes its own records!

ANOTHER epochal achievement by Victor! The Automatic Orthophonic Victrola! The instrument the world has waited for. Puts the record on—plays it—takes it off—sets it aside—puts another on, and so on, through twelve selections. Almost human in its operation. You can plan your programs in advance . . . music of your own choosing. You simply relax—and enjoy. Just what you have always wanted.

1. Plays 12 records without stopping.
2. Plays, for instance, complete symphony without operating effort.
3. Nothing to do but start it. Completely automatic.

Demonstration begins on Monday . . . see your dealer!

The automatic Orthophonic Victrola

VICTOR TALKING MACHINE CO. CAMDEN, N. J., U. S. A.

Demonstration Beginning Monday

The New Automatic Orthophonic Victrola At Chicago's Largest Victor Dealers

A Few Ready for Immediate Delivery

Lyon & Healy
Wabash Ave. at Jackson Blvd.

CONSTIPATION CAUSES HEADACHES

Get sure, prompt relief with Kellogg's ALL-BRAN

When you're dizzy in the morning—look out for constipation. This terrible scourge is the direct cause of many a throbbing head—and in the end may lead to more than forty serious diseases. Bad breath, bad complexion, listlessness are just a few symptoms of what may be worse! Guard against constipation.

Kellogg's ALL-BRAN is guaranteed to relieve constipation if eaten regularly. Doctors recommend Kellogg's because it is 100% bran—100% effective.

Eat two tablespoonfuls of ALL-BRAN daily—in chronic cases with every meal. Delicious with milk or cream—and add fruits or honey. Use in cooking, mixed with other cereals, in soups. Ready to eat. Made by Kellogg in Battle Creek. Sold and served everywhere. Recipes on package.

Kellogg's ALL-BRAN

MONUMENT
MAUSOLEUM OR HEADSTONE
Erected Anywhere by the Old and Reliable
CHAS. G. BLAKE CO.
Will be correct and durable. Free booklet
Shops, 1000 E. 67th St. Fairfax 9876
30 N. Michigan Central 3078

DEATH NOTICES

In Memoriam.

BAER—Mina Baer. In sad memory of our dear mother, who passed away three years ago today, April 2, 1924. LOVING CHILDREN.

CARPENTER—Mary A. Carpenter. In loving memory of my mother, who passed away 3 years ago today, April 2, 1924. SUE C. MUELLER.

DEUTSCH—Leopold Deutsch. In memory of our beloved husband and father, who passed away three years ago, April 3, 1924. LOVING WIFE AND CHILDREN.

Fraternal Notices.

SHADRACH BOND LODGE NO. 1044, A. F. & A. M.—Brothers will assemble at chapel, 63d and Harvard, to conduct funeral services of brother Charles A. Spensley at 4 p. m., Saturday, April 2.
D. R. CLAPPISON, W. M.
CHAS. J. WEISKOPF, Sec.

ADAMSON—Harry R. Adamson, March 31, 1927, beloved husband of Agnes McCarthy Adamson; father of Robert E., Harry R., and Nellie M. Adamson. Funeral Saturday at 9:30 a. m., from his late residence, 4344 N. Winchester-av., to the Church of Our Lady of Lourdes. Interment All Saints.

ANDERSON—Arthur A. Anderson, of 108 N. Pine-av., beloved husband of Ina, fond father of Inamae, son of Christina and the late Ole Anderson, brother of Mrs. Clara Quade, Mrs. Minnie Meineke, Otto and Harold Anderson. Funeral notice later.

AUSPITZ—Pauline Auspitz, nee Koperlik, April 1, fond mother of Frank, Harry, Irving, and Laurence. Services from chapel, 936 E. 47th-st., Monday, April 4, 9:30 a. m.

BLUM—Maurice Blum, husband of Minnie, nee Fisher, father of Shirley, brother of Max and Eva Wallace, at Los Angeles, Calif., March 31.

BOYLE—Thomas Boyle, April 1, 1927, in his 63d year, at late residence, 21 S. Honore-st. Funeral from chapel, 912 W. Madison-st., to Whosoever Will Gospel Mission, 819 W. Adams-st., Monday, April 4, at 2 p. m. Interment Forest Home.

BROWN—Taylor Everett Brown, lawyer, April 1, 1927, father of Melville, Charles and Dayton Brown and Mrs. Hadleigh Marsh and Mrs. George S. Kearney. Funeral services at St. Paul's Episcopal church, 50th and Dorchester, 2 o'clock Monday, April 4. Military services and interment Oakwoods cemetery, at 3 o'clock.

BUERGER—Meta Behrenbruch Buerger, beloved wife of Albert J., mother of Albert H., Ethel J., and Dorothy, daughter of Albert and the late Jennie Behrenbruch, sister of Mrs. Elsie Schaar, Herman, Gustave, and Bruno Behrenbruch. Funeral Monday, April 4, at 1:30 p. m., from late residence, 547 N. Leamington-av., to Austin Masonic temple, Central-av. and Fulton-st., where services will be held under the auspices of Star of the West chapter, No. 495, O. E. S. Also member of Ladies' Auxiliary of Austin Commandery. Interment Forest Home cemetery.

CAIN—Albert C. Cain, died at Washington Park hospital, March 31, 1927, beloved husband of Ella A. Cain, fond father of Albert P. Cain, Mrs. John Angus Morrison, and Mrs. Chester G. Bauer. Member of Apollo lodge, No. 642, A. F. & A. M.; G. A. R. post, No. 376. Funeral Saturday, 2:30 p. m., from chapel, 6659 S. Halsted. Interment Mount Hope.

COLLINS—Catherine Collins, nee O'Hara, dearly beloved wife of Joseph S. Collins, sister of Mrs. William Cummins and the late Michael O'Hara. Funeral Saturday, April 2, at 9 a. m., from her late residence, 4637 N. Avers-av., to St. Edward's church for solemn requiem high mass. Interment Mount Carmel. Call Canal 1344.

CONNERS—John T. Conners, April 1, beloved husband of Anna, nee Thornton, fond father of John H. and James T., son of John Sr. of Milligan, Fla. Funeral Monday, April 4, at 9 a. m., from residence, 7423 Coles-av., to St. Bride's church; solemn requiem high mass at 9:30 a. m. Interment Holy Sepulchre.

COOK—Mary J. Cook, 6153 Vernon-av., Mar. 31, 1927, fond mother of Mrs. Arthur Head, Mrs. William D. Davidson, Roy J., I. H., and A. J. Cook, sister of Mrs. L. B. Owens. Services at chapel, 63d and Harvard, Sunday, April 3, at 2:30 p. m. Interment at Kirkville, Ia.

FISKE—Dr. David Fiske, 1045 Hinman-av., Evanston, March 31., services new parish house, First Congregational church, 1400 Hinman-av., Evanston, today, 2 p. m. Interment Shelburne Falls, Mass. Kindly omit flowers.

FOX—Katharine Fox, March 31, 1927, at her home, 518 Surf-st., beloved sister of Mary A., Thomas E., Lida V., and the late John V. Fox. Funeral service from home to St. Clement's church, Orchard and Deming-pl., Monday, April 4, at 10 a. m., where solemn requiem high mass will be celebrated. Interment Calvary.

GRANT—Charles W. Grant, suddenly, beloved husband of the late Adele Platt Grant; fond father of Mrs. J. L. Watts and Nellie Grant. Funeral Saturday, 2 p. m., from chapel, 6915 Wentworth-av.

GREGORY—Atholl Walter Gregory, March 30, beloved son of Mrs. J. H. Gregory; brother of Oswald H. Gregory and Mrs. Evelyn G. Stuart. Funeral services at chapel, 4227 Cottage Grove-av., Saturday at 2 p. m. Interment Oakwoods cemetery.

HILLMAN—Edward Hillman, beloved husband of Jennie, nee Strauss, fond father of Edward Jr., and the late Ruth E. Rosehill cemetery chapel, 1 p. m., Saturday, April 2; private.

HOERBER—John L. Hoerber, April 1, 1927, age 79 years 2 months, husband of the late Wilhemina Hoerber; beloved father of Mrs. Caroline Passow, John L. Jr., Fred C., and the late William F. Hoerber. Funeral from the residence of his daughter, Mrs. Caroline Passow, 312 S. Ridgeland-av., Oak Park, Monday, April 4, at 2 p. m. Interment Waldheim cemetery.

HORNER—Harry Horner, suddenly, March 31, 1927; beloved husband of Anna, fond father of Myrtle Schoenbrod, beloved brother of Maurice, Mrs. Simon Tondorf, Mrs. Eli Strauss. Member of Chicago lodge, 437, A. F. & A. M. Funeral from chapel, 4437 Broadway, Monday, April 4, 1927, 1 p. m., to I. O. B. A. cemetery, Jewish Waldheim.

JOHNSON—John B. Johnson, March 31, age 72 years, beloved husband of the late Hansine Johnson, fond father of Harold, Astri, and Trygve and the late Rolf. Member of Nora lodge No. 1, B. H. K. Services at funeral chapel, 4338-40 Fullerton-av., Saturday at 2:30 p. m. Interment Acacia Park cemetery.

KIRBACH—Caroline S. Kirbach, nee Danielson, age 64, April 1, beloved wife of Ludwig, loving mother of Peter, Arthur, Victor, Ellen, Willis, and Hazel Reinking. Funeral Monday, April 4, at 2 p. m., from chapel, 929 Belmont-av., to Acacia Park cemetery. Jamestown, N. Y., papers please copy.

LEWIS—Ina H. Lewis, March 31, beloved wife of Claudius R. Lewis. Services Saturday, April 2, 3 p. m., at her late residence, 911 Lake-st., Oak Park. Interment private.

LINDBERG—Katherine Lindberg, April 1, 1927, late of 3445 Jackson-blvd., fond mother of Eileen, Winston, and Donald Lindberg. Funeral Monday, April 4 at 2 p. m. from chapel, 4936 Broadway to Oak Ridge cemetery.

LORD—Miss Nellie M. Lord of Windsor Park, at Elgin, March 31. Funeral at Elgin, Sunday, April 3, 2:30 p. m. Interment Bluff City cemetery.

Edward Moore Writes of Music and the Musicians

Chicago Daily Tribune
THE WORLD'S GREATEST NEWSPAPER

Doris Blake Advises Girls Affairs of Heart and Home

SATURDAY, APRIL 2, 1927.

GASOLINE ALLEY—CINDER HAS COMPETITION

Starring Dulcie Jayne

By Virginia Tracy.

SYNOPSIS.

Cornelia Marsh, employed in the scenario department of Hertzog's Perfection Motion Picture Studio at Fort Lee, N. J., learns with sorrow that Henry Horner, the head of the department, has been fired by Lyman Hertzog, son of the owner of the studio. Every one knows that Lyman is jealous of Henry because he is in love with Dulcie Jayne, the star of the studio, but Dulcie seems to prefer her director, Daniel K. Leland.

Mr. Hertzog suggests to Lyman that they feature Leland as an actor as well as a director and this causes a quarrel between father and son. Old Mr. Hertzog suffers a stroke of apoplexy as a result and Lyman is left in charge of the studio. His first independent action is to discharge Leland, who takes his dismissal coolly and proceeds to finish a picture he's been working on. Lyman meets Dulcie on location and tries to force himself on her. Benny Rosencrans, Leland's camera man, comes to her assistance.

Cornelia Marsh is detained at the studio by Lyman, after the others have gone, to write a criticism of a play he's interested in. She asks Lyman to let her off because she has an engagement to meet her mother downtown and take her to dinner and the theater as a birthday celebration. Lyman refuses. Cornelia misses the last trolley, but Dulcie Jayne comes along in her car and offers her a lift to the ferry. Dulcie invites Cornelia and her mother to dine with her and she tells Cornelia that she is engaged to marry Henry Horner and that she, Henry, and Leland have schemed to break her contract with Hertzog's, but couldn't. It contains a clause forbidding her to marry. The only clause in her favor in the objectionable document states that she is to have submitted to her all scenarios passed on by the scenario department. Dulcie writes to Henry and has him submit a scenario, which Lyman rejects. Dulcie marries Henry.

INSTALLMENT LXI.

NO ANSWER.

In Hertzog's entrance doorway three young players of small parts were chattering. "The busses won't stop. Let's phone for a taxi! We can find somebody who'll go fourth and split the price."

"I will," said Cornelia.

"She hasn't called up yet," quivered Mrs. Marsh, out of the sea of evening papers elaborating on Dulcie's arrival. "I've been expecting every minute she'd call up to ask you for news from the office."

"So she will, before the evening's over!" Cornelia, glowing, smiled.

But she did not.

Mrs. Marsh came down the steps from the lawyer's office in what we call a stupor of nervous misery, but it was nothing so merciful as stupor.

Cornelia took it out at once and mailed it.

It was a nightmare, in which nerves anything but stupefied were running, groping, and protesting, round and round in a fog. Yet the lawyer was no oracle as to the fate of Independence Pictures, nor did he voice any vengeance of Hertzog's. He was merely a friend of Miss Browne, who had kindly consented to give the poor Marshes a little free advice as to a certain clause in the lease of the Bronx flat. For it was now Friday in the first week of February and Dulcie Jayne had made no sign.

The Marshes had lived an aeon of purgatory in less than a fortnight. That first flushed, expectant evening had seemed strained and jumpy while it lasted, but in the morning they had told themselves they had been merely greedy fools to imagine the child wouldn't have more pressing things to attend to, her first evening in America again, with all she had ahead of her. On Tuesday, at a Hertzog's now attainable by regulated busses, Cornelia had passed a cheerful if high strung day expecting to be greeted by news of Dulcie as she put her key in the living room door that evening. But by bedtime the Marshes had had to deny very vigorously to each other that Dulcie's silence surprised them.

Even in the newspapers she continued silent. These contained, indeed, a brief interview with Mr. Mack, "Miss Jayne's father and representative." The Marshes looked at one another. "Why isn't Henry her representative?" "Where's Mr. Horner?" "Can her father have separated them?" "I think not!" Cornelia said. But Miss Jayne's father and representative said only that at the proper time Miss Jayne would reply to Mr. Lyman Hertzog's assertion that she had been the first to break her contract. For the present, by the advice of her attorney, she had no comment to make.

Clearly, Mr. Mack had seen the futility of clinging to Lyman any longer and had ranged himself on his daughter's side. But if her attorney knew what proofs of Lyman's perfidy were now ready to Dulcie's hand, would he still withold her reply? And, besides, Mrs. Marsh wanted to know what harm there could be in Cornelia's calling up to say welcome home, and what kind of voyage had Dulcie had. It would be only decently polite, Mrs. Marsh thought. For two days Cornelia resisted. But as the soreness in her heart deepened the nervous impulse to cut through mystification into fact, no matter how hard, became too strong for her. Receiver in hand, a little dizzy from the tension of the crisis, she heard the hotel reply, "Miss Jayne does not answer her phone." Cornelia left her name and the address which her mother somewhat unconvincingly suggested Dulcie might have lost and, on Sunday, quite calmly, tried again. With the same result.

"I'd sit right down if I were you," Mrs. Marsh had said that evening, "and write her a note. I don't believe there's a hotel in the world where they're really reliable about messages. I remember there was one they never gave your father at all——"

Without argument Cornelia did sit down and write that a piece of crucially important evidence relative to Lyman's lawsuit had come into her possession; it was too important for Cornelia to trust it to the mails or to any one but Dulcie herself. Having written this letter smoothly and almost abstractedly, as if it had been dictated to her in a trance, Cornelia took it out at once and mailed it in the mood of one who makes the final sacrifice of honor to expediency. It seemed the last rag of something she had cherished in her soul which she dropped into the mail box. She did not complain of the sacrifice; it seemed to her high time that she should sacrifice anything she had. But she did not believe that there would be any answer and, in the dizzy ache and wonder of her wound, she imagined that she was reconciled to there being none.

But the realities of Monday morning roused twinges of hope. Monday was the first of February, rent day, and the Marshes had got together barely half the rent. If good news came from Dulcie on Monday morning they could face the agent with a lessened qualm. Once more Cornelia came home stealing one sharp, furtive glance at her mother's face in quest of news. But Dulcie had not answered.

Cornelia told herself that now they must cease to think about Dulcie. And in a way she did cease to think about her. But she could not cease to feel about her. This suppressed and unacknowledged feeling gnawed on Cornelia's strength, like the Spartan boy's fox gnawing on his breast, and ate it secretly away all the while that outside events were requiring every bit of strength which a united Marsh family could possibly bring to bear against them. For by this time Mrs. Marsh had had an unpropitious encounter with the renting agent.

The Marshes, who had never owed any money in their lives, were entirely innocent of the procrastinations and convolutions by which people live without paying bills. In the simplicity of their creed if you had contracted a debt you gave all you had in the world to pay it and then it was up to the creditor whether or not he chose to cut off your head for the rest. In this spirit they had brought their heads to the feet of the agent, who did not know what to do with them but saw that it was up to him to do something unpleasant.

Cornelia ingenuously supposed that their former punctuality of payment would count in their favor. But Mrs. Marsh had kept her old eyes open as she walked through the world and she knew that nothing startles people's attention like change. If the Marshes had been in the habit of being late with the rent the agent would simply have thought that they were having a bit of hard luck but would pay up when they got the money, as they had before. But, as it was, their not paying was portentous, suggesting a crash, a definite catastrophe; epoch making. Evidently the decent, elderly, self-supporting Marsh ladies had begun to slide down hill. And the agent was under no illusion as to the fact that when decent, elderly, self-supporting ladies begin to slide down hill they do not easily slide up again.

He was no clearer on this fact than was Mrs. Marsh herself. To her, as to him, when persons whose money making days are passed cannot pay one month's rent it is plainly unlikely that they can pay two. Through long night watches Mrs. Marsh faced the fact that, in their lodgerless condition, the Bronx flat was too expensive for them. She had always conceived of their going to it, she and Lionel Marsh's daughter, as to a distasteful but temporary shelter till their train came in. But now she saw that they must go further and fare worse. They must get something even less pleasant but cheaper; so much cheaper that they could live in it on Cornelia's salary without gambling with lodgers. They must have it and be ready to move into it by the fifteenth, when the half month's rent which they were paying here would be used up.

[Copyright: 1927: By Virginia Tracy.]

[Continued Monday.]

Orchestra of Chicago Opera Gets Pay Raise

Symphony Also Expects Wage Agreement.

While announcing yesterday the signing of a two year contract with the Chicago Civic Opera company providing substantial wage increases for members of the orchestra, James Petrillo, chairman of the Chicago Federation of Musicians, denied that any wage demands were to be made of the Chicago Symphony orchestra directors that would lead to the permanent disbanding of that body.

Through Herbert Johnson, business manager for the opera company, the terms of the contract stipulating that the average wage of the musicians would be raised from $132 weekly to $150 for the first year, and from $150 weekly to $162 during the second year, were accepted by the company, Petrillo said. Some of the musicians will receive more.

But despite the fact that notice of dismissal was given two weeks ago to every member of the Symphony orchestra, effective at the last concert of the season the latter part of this month, no difficulty in arranging terms for the next season is anticipated by the federation. It was explained that the notice is purely a formal gesture, necessitated by the failure to date of the officials of the orchestra and the federation to hold their annual conference.

Regulations of the musicians' federation, it was explained by Horace Oakley, vice president of the Chicago Orchestral association, require that the organization deal first with the union in wage matters, and only thereafter with the individuals. Further, a requirement is made that notice be given each player a month before the end of the season, otherwise he is automatically reëngaged.

"We notified the federation some time ago we were ready to talk about these matters," he said, "but they have been too busy with other things. Charles Hemill, president of our association, will be back in the city next week, and we expect to hold our conference then.

"Since we make no profit, it is simply up to the union to decide how the proceeds will be divided as salaries. But if their wage demands are too high, we have no recourse but to reduce the number of players. We have 90 men now, and if be were asked to play with less than 78, I do not believe Conductor Frederick Stock would remain with us. The situation is not critical, of course."

TROTH ANNOUNCED

Miss Charlie Mae Hightower.
[Bloom Photo.]

Dr. C. M. Hightower of 11 East Chestnut street announces the engagement of his daughter, Charlie Mae, to Thurmon W. Short, son of Mr. and Mrs. Oscar Short of Nashville, Tenn.

Haresfoot Club to Give Annual Play Here Today

The Haresfoot club of the University of Wisconsin is to present "Meet the Prince," the organization's twenty-ninth annual production, at the Eighth Street theater this afternoon and evening. Chicago men in the cast include Kerbert Earle of 4160 Drexel boulevard, who is to impersonate "Greta the Vamp"; Wilfred Roberts of Oak Park as Gus, a collegiate baggage smasher, and James Nelson, also of Oak Park, as a sweet ingenue. The music, lyrics, and production have all been accomplished by the members of the organization, who are touring thirteen middle western cities with their show. William H. Purnell of the class of 1922 is directing the performance.

* *

Paris Police Order Movies to Cut Out Word "Boche"

PARIS, April 1.—(AP)—The Franco-German war hatchet was buried a few inches deeper tonight. Police ordered the proprietors of several motion picture houses to delete the "insulting" word "boche" from a film showing, and replace it with "Allemand"—the French word for "German."

The Inquiring Reporter

Every Day He Asks Five Persons, Picked at Random, a Question.

The Tribune will pay $5 for each question accepted for the Inquiring Reporter to ask. Send name and address with your question to "The Inquiring Reporter," Chicago Tribune. For today's question A. B. Cornwell, Downers Grove, Ill., was awarded $5.

The Question.

Do you think the filing of applications five days prior to the issuance of marriage licenses would decrease divorces?

Where Asked.

Washington street at La Salle.

The Answers.

Miss Corinne Poulin, 4548 North Leavitt street, bookkeeper—There are so many divorces today that I would approve anything that might be of help in this direction. That would at least be five days for thought. Even then there would be many who would wish they had waited five years instead of five days.

Harry Boland, 7547 Emerald avenue, sales manager—I think it would, for the reason that it would give others who might be concerned a chance to make objections. It would also slow up our numerous rush marriages. In our fathers' day they took their time about marriage. There was a courtship period, and divorces were insignificant compared with today.

Mrs. Nevada Farrington, 3303 Cottage Grove avenue, actress.—I have become a radical on that marriage question. Marriage has become a farce, and the situation is growing worse, and you men are to blame. And women are now following the freedom of the men

Frank Opila, 3661 Ogden avenue, hardware store—Yes, it would put a damper on the fly by night marriages. There is not enough courtship any more. I went with my wife three years before we were married, and we are now happy. When we were married we knew we were married for life, and we are.

Mrs. Ruth Page, 2970 Sheridan road, housewife.—The filing of the application has nothing to do with marital success or failure. It makes no difference whether it is a short or a long engagement. Couples have met in the morning, married in the evening, and lived happily. Others go together for years, get married, and later divorced.

SOMETHING OUGHT TO BE DONE ABOUT THIS

First Performance Is Given of Symphony by Chicago Composer

BY EDWARD MOORE.

Quite an unusual solo number appeared on the Chicago Symphony orchestra program yesterday afternoon, a concerto for violin, piano, and string orchestra, composed by Ernest Chausson and played by Jacques Gordon, Joseph Brinkman, and the string section of the orchestra.

It was not credited on the program as a first performance, but the collected répertoire of the orchestra does not record a previous performance, so it must have been new here. It is about as agreeable a novelty as the season has introduced. Chausson's music shows the influence of his teacher, César Franck, but shows it in an altogether likable way, no mannerisms, no striving after any particular effect, but merely the constant effort to write good music.

Mr. Borowski's program notes hold that the word concerto as used here does not mean a display piece, but a combination of instruments. Wherefore one finds Chausson running a middle course, with no theories about making a circus piece or any startling harmonic phenomenon.

It is nothing but a nice, pleasant, sometimes inspired specimen of good music. Incidentally Mr. Gordon and Mr. Brinkman are players who are sensitive to just that kind of music. They played it as though they were in the mood of enjoyment and wished to transmit the mood to those who were in the audience.

Another work, advertised this time as a first performance, was a movement from the Second Symphony of the Chicago composer, Adolf Brune. Mr. Brune, who seems destined to have his lengthier compositions produced in sections, seemed flustered when he appeared on the stage after the performance, but there was nothing to perturb a nervous system in either composition or performance. It is a well wrought symphonic movement, founded on definite, original themes, and developed with a high degree of learning and appreciation.

The second part of the program was Wagnerian, two excerpts from "Die Walkuere" and four from "Die Goetterdaemmerung." It is at such times that Mr. Stock and the orchestra show what a virtuoso performance may mean, and at such times they do not need to take odds from any other orchestra in the world.

* *

E. H. Bean Takes Charge as New Zoo's Director

Edward H. Bean yesterday took over his duties as director of the Chicago zoölogical gardens. His appointment, effective at 8 a. m., he was in his new headquarters in the forest preserves at that hour, telling superintendents and foremen of his plans to make the zoo the largest and most beautiful, the most valuable to the community, and the most comfortable to the animal inmates of any zoölogical garden in the world.

Bits of the native haunts of the animals are being built in the park. African swamps for the hippopotami and rocky caves for the bears, for example, said Mr. Bean, who resigned as director of the Milwaukee zoo to take the position here.

* *

Paul Vogel, Employe of Public 50 Years, Retires

Paul Vogel, employé of the city and county for more than 50 years, retired yesterday on a pension at the age of 78 years. He was eligible to a pension long ago, but had preferred to remain in the office of the Circuit court clerk until illness forced him to retire. Vogel, who lives with a sister at 5647 South Wabash avenue, has been blind for three years. He was for 40 years at an information desk in the clerk's office and was nicknamed "the Supreme Court" by fellow clerks because of his knowledge of legal technicalities.

Miss Mary Wooley to Be Head of University Women

Washington, D. C., April 1.—(AP)—Miss Mary Wooley, president of Mount Holyoke college, will be next year's president of the American Association of University Women. She was nominated at today's session of the association's biennial convention and is unopposed.

Other officers nominated without opposition are Mrs. A. W. Cooper, Portland, Ore., second vice president, and Mrs. A. Ross Hill, Kansas City, Mo., treasurer. New Orleans was selected for the 1929 convention.

* *

Hoover to Be Guest of Northwestern Club

Herbert C. Hoover, secretary of commerce, will be the guest of the Northwestern club of Chicago at a luncheon to be held at the Hotel Sherman on April 9, it was announced yesterday at Northwestern university. More than 1,000 Northwestern graduates are expected to attend.

ON HONOR ROLL

MISS MARGARET RAUEN.

MISS MARGUERITE RAPP.

Miss Frances Vernia, daughter of Mr. and Mrs. Thomas J. Vernia; Miss Margaret Rauen, daughter of Mr. and Mrs. N. J. Rauen, and Miss Marguerite Rapp, daughter of Mr. and Mrs. Edward L. Rapp are Chicago girls whose names appear on the honor roll of St. Mary-of-the-Woods' college, a list composed of students who made exceptionally high scholastic averages during the last semester.

Iowa Woman, 105, Wants to Make Trip to Oregon in Plane

Des Moines, Ia., April 1.—(AP)—Prairie schooners, trains, and automobiles may have been all right in their time, but Mrs. Sarah Hawk, who will celebrate her 105th birthday Saturday, has little use for anything but an airplane.

Eleven years ago when she left Portland, Ore., to move here to live with her daughter, Mrs. R. S. Keith, she left a life bulb, with all of her home furnishings, locked in a little cottage there, and now she wants to go back to Portland for that bulb.

But she doesn't want to go on a train; "they are so slow." She wants to make the trip in an airplane; "it wouldn't take so long to get there," she told reporters.

The life bulb, Mrs. Hawk wants to recover was given her when she was 11 years old by a world traveler, Lester Macomb of New York, she explained, and she credits the root of her longevity. She ate half of it; the other half she saved, and thoughtlessly left in Oregon when she moved here.

* *

Movie Ousts Mother as Mentor of Child

Mothers used to be the pattern after whom daughter modeled her manners and her vocational ambitions, but that day has gone. Mother's pedestal has been usurped by the lavishly gowned and luxuriously carefree motion picture actress as she appears on the screen, Prof. Ernest W. Burgess of the department of sociology of the University of Chicago, told the motion picture committee of the Woman's City club at a luncheon there yesterday.

Life as it is lived in the movies impresses the growing boy or girl as more real than the reality, the speaker declared. Though it leaves only a slight impression on the adult mind, it influences the plastic character of youth, as revealed in the mimicry of the manner of talking and walking of various actresses by young girls.

A too constant attendance at the movies, Prof. Burgess said, frequently results in a distorted conception of life, stultification of ambition and a hopeless sort of jealousy of the apparently perfectly happy existence of the hero or heroine.

* *

Chicago Ranch Dudes Hold Reunion at Drake Tonight

About 450 Chicagoans, men and women, who spend their summer holidays on dude ranches in the Jackson Hole country of Wyoming, will find the west brought to Chicago at 6:30 tonight when they gather for a reunion roundup in the Drake. Five elk have been imported for the barbecue dinner to be served in a ranch home setting, with regulation chuck wagon, saddles, branding irons, and other roundup equipment as background. Movies of the guests' adventures in dude ranch life will be shown during the evening.

What's Doing Today

MEETINGS.

Kappa Beta Psi..Illinois Women's Ath. club
Phi Chi Theta sorority..............La Salle

LUNCHEONS.

Boosters' club.....................Auditorium
Chicago Junior High School club....Congress
Kappa Delta sorority....Stevens' restaurant
Morgan Park Military academy......Palmer
Phi Kappa Sigma fraternity........Field's grill
Phi Mu Chi fraternity..............Field's grill
Tau Omega Tau sorority.............Congress
Texas Agr. & Mech. club.....Great Northern
Ella Flagg Young club.........Great Northern

EVENING EVENTS.

Alpha Epsilon Phi, dinner dance....Palmer
Crescent chapter, Order of Eastern Star, dance..............La Salle
Delta club, dance..................Morrison
Progressive club, dance............Morrison
Rho Delta fraternity, dinner dance..Bismarck
University of Oregon alumni, dinner.... Windermere East

[Compiled by the Chicago Association of Commerce.]

Religious Paper Against 'Child Labor in Pulpit'

Called Defilement of Sacred Word Evangelism.

The preaching of child evangelists is called "a horrible thing" and "something on which we must call a halt" in an editorial in the current issue of the Christian Century, an independent religious publication.

Reference is made to the preaching of Uldine Utley, the 15 year old girl, who is appearing nightly in Immanuel Baptist church and who on tomorrow afternoon and evening will speak in the Armory at 16th street and Michigan avenue. The criticism is directed against minister and churches who are, the editorial says, "exploiting childhood."

"Elements in the Christian church to which the community has a right to look for spirtual guidance," the editorial says, "are scrambling to exploit childhood in the hope of profits as illicit, of their kind, as any ever wrung by a conscienceless manufacturer from the labor of children at the loom. In the name of evangelism—that sacred word that has been defiled so often that it is at last almost a common butt—this horrible thing is being done. It is time to call a halt.

"For years the church in this country has known child evangelists. They have flourished particularly in the remote sections where any bizarre novelty presented in the name of religion is always accorded a response. Very seldom have they ventured into the centers of population and when they have their treatement has soon persuaded them to disappear from view.

"Now, however, there appears to be on foot a deliberate campaign to exalt the child evangelist to the pinnacle of popular acclaim once occupied by Mr. Sunday and lately surrended to Mrs. McPherson under circumstances which need no recounting.

"A child who has been under Mrs. McPherson's training has been brought to New York by the Rev. John Roach Straton, developed there into a newspaper prodigy, carried to Chicago and there similarly exploited and is soon to be taken back to New York again, there to head an evangelistic campaign in which numbers of the strong Protestant congregations of the city are uniting.

"The fact that she is a child is the thing played up. The mind recoils from thinking of what it must mean to the victim of this exploitation to be forced in this immature period to undergo these experiences which any sort of pedagogy will testify to be demoralizing. You have a little girl forced to walk a path that has every reason to end in early exhaustion or worse.

"Consider the effect on the public. Here stands a child, symbolically clad in white, holding a Bible, quoting from the Bible and interlarding her remarks with a patter of evangelistic pharases such as have been heard on evangelistic platforms for years. What does it mean? Mimicry, a parrot sort of speaking, as to reasoning, nothing."

OCEAN STEAMSHIP MOVEMENTS.

Arrived.	At	From.
Patria	New York	Marseilles
Berengaria	New York	New York
G. Washington	Bremen	Bergen
La Savoie	Havre	New York
Olympic	Southampton	New York
Sailed.	From.	To.
Bergensfjord	New York	New York
Arabic	Antwerp	New York
Stuttgart	Queenstown	Southampton
New York	Hamburg	New York

Don't Neglect To Renew Your Tribune Accident Insurance

Renewal Fee for Another Year

Only $1.00

Send Coupon on Page 8 with check or money order AT ONCE!

Sulphur 'n' Molasses All Out of Date; It's Fruit 'n' Greens Now

By Antoinette Donnelly

If your complexion isn't everything it ought to be, first taken an inventory of your health habits before you begin to think about buying that marvelous lotion you heard about.

That lotion may be everything it is press agented to be and yet be perfectly useless if your complexion is wrong from the inside. Which, by the way, is where most complexions get their downward start.

You are asked to make these inquiries into your health at this season of the year, particularly. If there is any enemy to the perfect skin hiding upon your person, it is as spring approaches that it shows up most disadvantageously.

I can tell from the voluminous mail I am receiving about how to recapture the youthful bloom that complexions are troubling many. One complains of a sallow skin, another of a fresh outbreak of blackheads and pimples, another of a deathlike pallor, and so on, running the entire gamut of complexion worries.

It is natural that springtime and the skin you love to look at in the mirror are a trifle at odds. Following a season of pitifully little exercise except dancing, and the latter done in smoke laden, heavy atmosphere, is it any wonder the circulation is sluggish?

And the foods of winter! They were not, for the most part, the kind of thing to keep the system in good working order—highly concentrated foodstuffs, starches, sugars, rich meats and gravies. Not half enough of leafy vegetables, salads, fruits were eaten, and water drinking was hardly indulged in at all!

Eliminate heavy foodstuffs. Put yourself on a fruit and vegetable diet at luncheon and dinner for a while. Don't be afraid you will starve to death. You won't. Surcease from the job of earning your daily bread doesn't come so easily.

Our forebears recognized that one's system needed an overhauling in the spring. That's why they went in for spring tonics and blood purifiers. We know now that the best tonics aren't drunk—they're eaten. And they're also taken into the system through the lungs with great drafts of fresh air.

BEAUTY ANSWERS

M. K. F.: NO DEFINITE TIME may be fixed for exercising, but just as soon as there is a feeling of fatigue it is time to stop. After a rest of five minutes you may start in again. Exercise should not be taken immediately after a hearty meal. An hour after breakfast or lunch, and two hours after dinner is soon enough. No, three miles an hour is not too fast to walk.

M. O.: NO, COLD SHOWERS aren't sufficient for cleanliness. The cold shower in the morning is healthful, but in addition one should take two or three warm baths every week to keep the body clean. Warm baths are usually taken before going to bed, and the cold baths in the morning.

TRIBUNE COOK BOOK

BY JANE EDDINGTON.

Acid Prune Caramels.

Nearly all the dietary problems of spring are in part settled by the use of fruit in ample quantities, and in many cases sugar other than that which is natively in the fruit must be cut out of the diet entirely. In other words, you may have to try a real fruit cure, and variety may be in it, as in other sorts of things, the very spice of life.

There are many ways to cook prunes that will give us something quite different from this fruit in an insipid liquid which requires sugar to be in the least edible. The best prune cooking is that which leaves the use of sugar entirely optional; that is, it should be no more needed with the cooked fruit than with a raw apple.

One way to get a chewy, bonbon-like and acid fruit, which means one with full flavor and that is delicious, is to cook the prunes thus: Wash and put into a covered casserole with water to a little more than half cover the prunes. Put this into a slow or 300 degree oven and cook for two hours, or use a little more water and cook a little longer. Notice there is no soaking.

One of the things that should determine how much water to use is the condition of the prune. For instance, a two pound package of prunes, all fresh and moist, will in a month in most apartment house kitchens lose moisture enough to amount to one-fourth of a pound. If you are then cooking them you must take that fact into consideration. Use your scales.

Another way to avoid soaking prunes, which business has a certain disadvantage when you want full flavor, is to wash them and cover a pound of medium sized prunes with two cups of cold water, set over the fire and bring almost to a boil. Then cool and presently cook slowly and until the pit easily separates from the flesh. The water or liquid around the prunes will then be as good as any fruit juice to drink, and the hot prunes fine if served quite dry, but best hot or nearest like fresh hot fruit. The seed should come out clean after the hour of gentle cooking.

FINE FOR CHILDREN!

Give them a good start in life, with happy smiles and healthy little bodies. Children need a mild corrective occasionally to regulate stomach and bowels. Dr. Edwards Olive Tablets are a safe vegetable compound mixed with olive oil. They tone up and regulate the eliminative tract. Not a nasty cathartic or a habit-forming medicine, but a safe, pleasant remedy for constipation, sour stomach, torpid liver, bad breath, and similar disorders. Dr. Edwards, a widely known family physician of Ohio, prescribed these tablets for many years in his own practice. Children from six years up are greatly helped by them and like to take them. Recognized by their olive color, Dr. Edwards Olive Tablets overcome those irritable spells that many children are subject to, keep their bodies in active, healthy condition, skin clear and eyes bright with the light of perfect health. 15c, 30c and 60c sizes.

Dr. Edwards OLIVE TABLETS

MOTION PICTURES DOWNTOWN

WARNER'S ORPHEUM STATE at MONROE—8:30 am till MIDNITE
VITAPHONE Presents
VAN & SCHENCK THE PENNANT WINNING BATTERY OF SONGLAND
WARING'S PENNSYLVANIANS AMERICA'S FOREMOST ORCHESTRA
BERNARDO DE PACE WIZARD OF THE MANDOLIN
IN CONJUNCTION WITH THESE ARTISTS WARNER BROS. PRESENT
"WHITE FLANNELS"
with LOUISE DRESSER and JASON ROBARDS
THE MOST POIGNANT "MOTHER" STORY EVER FILMED

BALABAN & KATZ McVICKERS MADISON near STATE
MONDAY THEY COME!
Two girls of today, youth tingling in their veins, life dancing before them, but with their parents astray, chasing crooked rainbows!
Who will marry these jazz-orphans?
CLARA BOW ESTHER RALSTON
A Paramount Picture
"CHILDREN of DIVORCE"
Extra! Laugh-Blast HARRY LANGDON in "SATURDAY AFTERNOON"

WILLIAM FOX presents BUCK JONES IN WHISPERING SAGE
STORY OF THRILLS AND HIGH SUSPENSE.
MONROE
MONROE AT DEARBORN—CONTINUOUS

STATE-LAKE
ORPHEUM CIRCUIT VAUDEVILLE and Exclusive Feature Photoplays
11 A. M.—CONTINUOUS—11 P. M.
REAL POPULAR PRICES
—Last Times Today—
JOE COOK
"The One-Man Vaudeville Show"
BRAILE & PALLO & BAND
Jack Redmond & Muriel Greer
BROWN & WHITAKER—Others
The Hilarious Photoplay Comedy
"LOVE MAKES 'EM WILD"
Sunday and All Week
A GREAT LAUGHING SHOW
FRANK FAY
IRENE RICARDO—JEAN BEDINI
"HELLO—GOOD-BYE"
A Big Revue—15 Scenes— Co. of 25
A Roaring High Life Photoplay
MARIE PREVOST
in "THE NIGHT BRIDE"
WITH HARRISON FORD

JONES, LINICK & SCHAEFER
RIALTO STATE at VAN BUREN 11 TO 11—VODVIL PHOTOPLAYS
MARCUS LOEW VODVIL
Only Place to See These Great Acts
JULIAN HALL & BAND
with His Broadway Bats and Others
Hall & Dexter—Archer & Belford
Paxton, "The Mental Enigma"—Others
On the Screen
Marion Davies "RED MILL"

CASTLE STATE AT MADISON
FIRST SHOWING
MRS. HAROLD LLOYD
"TOO MANY CROOKS"
A RIPPING COMEDY DRAMA

RANDOLPH State and Randolph Cont. 8:30 to Midnite
"STOLEN PLEASURES"
CHAS. CHAPLIN COMEDY

SOUTH

DREXEL 858 E. 63RD STREET MATINEE DAILY
Joan Crawford Francis X. Bushman "UNDERSTANDING HEART"
Matinee Only—"ON GUARD," No. 10

SHAKESPEARE 43RD AT ELLIS Cont. 1:30 to 11:30
RIN TIN TIN
"HILLS OF KENTUCKY"

MARQUETTE 63RD AND KEDZIE BILLIE DOVE
LLOYD HUGHES—"An Affair of the Follies"
Next Week—Harold Lloyd—"Kid Brother"

HARPER 53rd and Harper Ave. Cont. 2:30 to 11:30
RIN TIN TIN—"The Hills of Kentucky"
5 ACTS OF VAUDEVILLE

KENWOOD 1225 E. 47TH ST.
BEBE DANIELS—"KISS IN THE TAXI"

ROSELAND-STATE Michigan-110th Pl. MATINEE DAILY
Joan Crawford—"The Understanding Heart"

NEW REGENT 6826 S. HALSTED TODAY ONLY
Vilma Banky—"Winning of Barbara Worth"

HAMILTON 71st and Paxton Ave. SILK PILLOW NITE
Dble. Fea.—"War Horse" & "Forest Havoc"

SOUTH

SCHOENSTADT'S PICCADILLY
HYDE PARK BLVD. at BLACKSTONE
Continuous This Week MAMMOTH JAZZ PROGRAM
AL SHORT and his Jazz Mad Boys in ZIG ZAG
A Blistering Jazz Show
TED LEARY
That friendly clown
Dot Johnson
Ray Conlin
Abbot Girls
Bobby Allen
Walter Flandorf
On the Screen Exclusive South Side Showing of Jules Verne's Spectacular Melodrama
MICHAEL STROGOFF
SAT. NIGHTS—SUNDAY 60¢

TOWER 63d and Blackstone
Orpheum Circuit Vaudeville and Best Feature Photoplays
1 P. M.—CONTINUOUS—11 P. M.
Roy Cummings With Irene Shaw In a Comedy Riot
Guy Rarick & Co.
Pair of Jacks —Others—
Screen Drama of New York "BLIND ALLEYS" —With— THOMAS MEIGHAN
Entirely New Show Tomorrow

KIMBARK 6240 KIMBARK
LOUISE FAZENDA
"THE GAY OLD BIRD"

ENGLEWOOD 63D & HALSTED Cont. 1 to 11 P. M.
5 ACTS ORPHEUM CIRCUIT VAUDEVILLE
Photoplay—"UNDERSTANDING HEART"
With JOAN CRAWFORD and Star Cast

JACKSON PARK Stony Island at 67th Cont. 2:30-11 P. M.
VIRGINIA VALLI—"Marriage"
JOHNNY HINES—"STEPPING ALONG"

VERNON 61ST AND VERNON
DEMPSEY-TUNNEY FIGHT
And "THE VALLEY OF HELL"

LEXINGTON 1162 E. 63RD ST. MATINEE DAILY
ALBERTA VAUGHAN—"Ain't Love Funny"
Matinee Only—Ruth Mix, Bryant Washburn
"THAT GIRL OKLAHOMA"

VENDOME STATE AT 31ST ST.
Joan Crawford Francis X. Bushman Jr.
"THE UNDERSTANDING HEART"
TATE'S VENDOME SYNCOPATORS

HARVARD 63RD AND HARVARD MATINEE TODAY
Joan Crawford Francis X. Bushman
"UNDERSTANDING HEART"
Mat. Only—"Return of Riddle Rider," No. 2

HIGHWAY 63rd & So. Western Ave. BILLIE DOVE
LLOYD HUGHES—"An Affair of the Follies"
Next Week—Harold Lloyd—"Kid Brother"

NORTH

KEYSTONE 3912 SHERIDAN ROAD Cont. 2 to 11:30 P. M.
DOUBLE ATTRACTION
VIRGINIA VALLI—"Marriage"
FRED THOMSON—"Don Mike"
SPECIAL FOR THE KIDDIES' MATINEE BARREL OF FUN
Next Week—Thos. Meighan—"Blind Alleys"

HOWARD N. W. L Station at Howard St. Mat. Daily 1:30-11:30 P. M.
COLLEEN MOORE JOHNNIE WALKER
"Broken Hearts of Broadway"
Matinee Only—Bill Hart—"Tumbleweeds" and Big Barrel of Fun for the Kiddies

CHATEAU Broadway-Grace Matinee Today
GEORGE WALSH—"HIS RISE TO FAME"
DISCOVERY NITE

PANORAMA 717 SHERIDAN RD. Cont. 6:45 to 11 P. M.
MADGE BELLAMY—"Ankles Preferred"
ALSO SILK PILLOW NITE

DE LUXE On Wilson Ave. at 'L' Sta. Cont. 2 to 11 P. M.
JETTA GOUDAL—"FIGHTING LOVE"
Special for the Mat.—"Stephen Steps Out"

BUCKINGHAM 3319 N. CLARK DOUBLE FEATURE
BEBE DANIELS—"KISS IN A TAXI"
ALBERTA VAUGHAN—"Ain't Love Funny"

BUGG Robey, Lincoln & Irving Park MATINEE DAILY
ROBERT FRAZER—"One Hour of Love"
Kids' Barrel of Fun at 3:45 P. M.

LAKE SHORE Broadway at Belmont
BESSIE LOVE—"RUBBER TIRES"

MOTION PICTURES SOUTH

National Playhouses
CAPITOL 79TH AT HALSTED ST.
SEE BUSTER KEATON in THE GENERAL
and surrender to Modern Mirth, Madcap Love, Thrill Ribs to the final fadeout.
VITAPHONE presenting
REX SCHEPP
SYLVIA FROOS
JOHN BARCLAY
ENGLISH SINGERS FOLK SONGS & BALLADS
"DEL" AND THE CAPITOL MERRYMAKERS
Present Hotski Totski Jazzski with Delores & Eddie Mathews
—Starting Monday— Adolphe Menjou in "SORROWS OF SATAN" Vitaphone Stars Margaret McKee Will Oakland Sissle & Blake Stage Presentation Del and His Capitol Merrymakers in "Running Wild" with Ruth Marco Marcotte, Ackerman & Dick

71ST JEFFERY JEFFERY
Now—"The Spring Salon" Style Show
CORINNE GRIFFITH in "The Lady in Ermine"

Now Playing Thomas Meighan in "Blind Alleys" Also Stratford Syncopators On the Stage 7—Big Stage Hits—7

79TH GROVE
FRED THOMSON in "DON MIKE" Stage Specialties

63 RD STRATFORD HALSTED
Starting Tomorrow Matt Moore in "The Mystery Club"
STRATFORD SYNCOPATORS
Also Big Stage Show Stratford Style Show
Dance Revue Every Friday Night at 9:15

79TH HIGHLAND ASHLAND
Matinee Daily FRED THOMSON in "DON MIKE" 5 Acts Vaudeville

79TH COSMO HALSTED
WILLIAM DESMOND in "RED CLAY" Non-Professional Revue Every Friday at 9 P. M.

CHATHAM 75TH · COTTAGE
ALBERTA VAUGHAN in LOVE "AIN'T FUNNY"

WEST ENGLEWOOD 63rd AND ASHLAND AVE
Matinee Daily JOAN CRAWFORD in "The Understanding Heart" 5 Acts Vaudeville

59TH COLONY KEDZIE
Matinee Daily GEORGE WALSH in "HIS RISE TO FAME" 5 Big Vaudeville Acts

NORTH

MARKS BROS. GRANADA
SHERIDAN-DEVON-BROADWAY
Monday BENNY MEROFF Selected "KING OF JAZZ"
DOORS OPEN 1:15
"LOVE MAKES 'EM WILD"
NOW UNITED ARTISTS PICTURE BUSTER KEATON in The GENERAL

ASCHER'S COMMUNITY THEATRES
SHERIDAN
SHERIDAN AT IRVING PARK BLVD.
A GREAT STAR ON THE SCREEN and a SUPER SHOW
MONDAY
NORMA SHEARER & LEW CODY IN "THE DEMI-BRIDE"
ON THE STAGE
"A SPRINGTIME FROLIC"
ZIPPY ZEPHYRS OF JAZZ
BLAUFUSS JAZZ DEMONS
HAL HIXON
Abbott Dancers and Others
Tonight and Tomorrow Adults, 60c. Fitch at the Organ
NOW! In Person! GRACE LA RUE in A Huge Stage Show "Montmartre Revels" Fast, Frenchy! —On the Screen— PATSY RUTH MILLER in "What Every Girl Should Know."

NORTH CENTER
LINCOLN AND ROBEY AT IRVING PARK BLVD
ENGLISH SINGERS OF LONDON
And OTHER NOTED STARS Via VITAPHONE
—On the Stage—
HEADLINE VAUDEVILLE
—On the Screen—
PATSY RUTH MILLER in
'What Every Girl Should Know'
Program Changes Tomorrow

RIVIERA Broadway and Lawrence
Orpheum Circuit Vaudeville and Best Feature Photoplays
1 P. M.—CONTINUOUS—11 P. M.
Chicago Ensemble 8 Local Girls —With— Lane & Travers "Any Family" A Comedy —Others—
Screen Comic Marion Davies with Karl Dane & Owen Moore in "The Red Mill" A Dutch Treat
Entirely New Show Tomorrow

DIVERSEY Clark Broadway Diversey
Orpheum Circuit Vaudeville and Best Feature Photoplays
1 P. M.—CONTINUOUS—11 P. M.
Herman Timberg and Novelty Shop
Sammy Timberg in 'The Rebellion'
Peaches & Poppy —Others—
Romantic Screen Drama "BLIND ALLEYS" —With— THOMAS MEIGHAN
Entirely New Show Tomorrow

ADELPHI 7074 N. CLARK Cont. 2 to 11 P. M.
BEBE DANIELS—"A KISS IN THE TAXI"
Special Children's Attraction Matinee Only
RIN TIN TIN—"While London Sleeps"
SILK PILLOW NITE

LINCOLN Lincoln & Belmont Cont. 1 to 11 P. M.
5 ACTS ORPHEUM CIRCUIT VAUDEVILLE
Photoplay—MONTY BANKS in Screen Comedy—"PLAY SAFE"

BRYN MAWR AT BRYN MAWR 'L' Cont. from 2 P. M.
RONALD COLMAN VILMA BANKY
"THE WINNING OF BARBARA WORTH"

JULIAN 918 Belmont, Near Clark
RIN TIN TIN—"HILLS OF KENTUCKY"

REGENT 6740 SHERIDAN ROAD
HOOT GIBSON—"The Flaming Frontier"
Special for Children's Mat.—"Gorilla Hunt"

NORTHWEST

AMBASSADOR THEATRE CORP.'S
DRAKE 3546 MONTROSE AVENUE
—SCREEN—
LILLIAN RICH RUSSELL SIMPSON
"GOD'S GREAT WILDERNESS"
—STAGE—
BILLY MAIN & CO.
in "GOOD-BYE CHICAGO"
BIG FAREWELL SHOW

TIFFIN NORTH AVE. AT KARLOV
BILLIE DOVE LEWIS STONE
"AN AFFAIR OF THE FOLLIES"
VAUDEVILLE

CRYSTAL North Ave. Nr. California Cont. 1:30 to 11:30 P. M.
RIN TIN TIN
"HILLS OF KENTUCKY"
VAUDEVILLE SPECIALTIES

RIVOLI ELSTON-CRAWFORD-MONTROSE
DOUBLE FEATURE
PAT O'MALLEY MAE BUSCH
"THE PERCH OF THE DEVIL"
WILLIAM DESMOND—"RED CLAY"

ALAMO CHICAGO-AVE.-MONTICELLO
VAUDEVILLE
LEWIS STONE BILLIE DOVE
"AN AFFAIR OF THE FOLLIES"

PATIO 6000 Irving Park Blvd. Matinee Daily—1:30 to 11
MADGE BELLAMY—"Ankles Preferred"
4 ACTS SELECTED LOOP VAUDEVILLE
PATIO SYMPHONY ORCHESTRA

EMBASSY Fullerton Ave. at Crawford MATINEE DAILY
EMIL JANNINGS—"FAUST"
STEPP'S MUSICAL MANIACS
3—VAUDEVILLE ACTS—3

COMMODORE 3105 Irving Park Blvd. Cont. 2 to 11 P. M.
Mary Brian, Dan O'Shea—"Her Father Said No"—Also Silk Pillow Night

IRVING Irving Park Blvd. DOUBLE FEATURE
No. 1—"HER FATHER SAID NO"
No. 2—"IS THAT NICE"

ELSTON California at Belmont
BUCK JONES—"THE WAR HORSE"
VAUDEVILLE Matinee and Evening

AVON 3327 FULLERTON CONT. 1 TO 11
BEBE DANIELS—"A Kiss in a Taxi"
Big Party for the Children at the Matinee

ROSE 2860 MILWAUKEE MATINEE DAILY
JAS. KIRKWOOD—"YOU ARE GUILTY"

MILFORD Crawford at Milwaukee Country Store 8 P. M.
RIN TIN TIN—"Hills of Kentucky"

MOTION PICTURES MISCELLANEOUS

BALABAN & KATZ affiliated with PUBLIX THEATRES
The sensation story of youth comes Monday to
A Paramount Picture

CHICAGO RANDOLPH STATE LAKE
WORLD'S WONDER THEATRE
Tomorrow Noon 11:45 A. M. to 12:45 One Performance Only
Chicago Singverein 300 Voices on Stage Henry B. Murtagh, Organist
Today and Tomorrow NORMA SHEARER with Lew Cody in "THE DEMI BRIDE" Metro-Goldwyn-Mayer Picture
Two Stage Events RUTH ETTING in Song Hits "Sea Chanties" Male Chorus of 18
Monday—"Innovation" Stage Show
Something New "ORCHESTRAL PRODUCTION"
Singers, Instrumentalists, Choral Singing, Color with orchestra, under H. LEOPOLD SPITALNY On New Ascending Stage
EDGAR A. GUEST'S Poem-Picture, "BILL AND I WENT FISHING"
Stage Spectacle Gem "ALPINE ROMANCE"
RUDDY WIEDOEFT Saxophone King
IRENE PAVLOSKA Chicago Civic Opera Star
"A NIGHT IN SPAIN"
on the screen—Paramount's magnetic star
RICHARD DIX
MARY BRIAN, JACK RENAULT
in "KNOCKOUT REILLY"

McVICKERS MADISON ST near STATE
NOW
LAST WEEK
D. W. Griffith's "Sorrows of Satan"
With Adolphe Menjou, Carol Dempster
MONDAY
CLARA BOW
Esther Ralston, Einar Hanson
"CHILDREN of DIVORCE"
They come out of school tingling with life, but their parents are astray and, unguarded, they seek Love.

ROOSEVELT STATE near WASHINGTON
"The only way to start the baseball season right is to see this Beery baseball comic."
Doors open 9 A. M. —ROB REEL, AMERICAN.
WALLACE BEERY
FORD STERLING
ZASU PITTS
in "CASEY AT THE BAT"
"Uproarious baseball comedy. Roles that would make Chic Sale sick with envy."
THE DAILY NEWS
This big production tells why Casey struck out, how he came back to win a world's series game and a girl!
A Paramount Picture

ORIENTAL RANDOLPH NEAR STATE
Doors open 10:45 A. M. Prompt Seats at 2 and 8:15 P. M. Performances Continuous
Hotter'n Hotter All the Time.
PAUL ASH AND HIS MERRY-MAD GANG
Now "SUNKIST REVUE"
A hot blending of jazz and stars. Maurice Leaf, Trado Twins, Bob La Salle, Taylor & Lake, Clarke Morelle—Others.
and Warner Baxter, Madge Bellamy
"The TELEPHONE GIRL"
A Paramount Picture
Monday "HOGAN'S ALLEY," GUS MULCAHY, Chamberlain & Himes, EDDIE LAMBERT, Paul Small, Maxine Hamilton.
And on the screen, Paramount's laughing marriage mix-up
"AFRAID TO LOVE"
With FLORENCE VIDOR Clive Brook, Jocelyn Lee, Arthur Lubin and Norman Trevor.

UPTOWN BROADWAY AT LAWRENCE
Now Doors open at 1:15. Prompt Seats to 7 at 8:20 and 9:30 P. M.
BENNIE KRUEGER in Stage Riot of Hot Jazz SAX-O-MANIA
Also the huge and exquisitely beautiful stage production "VENETIAN GLASS"
And on the Screen
COLLEEN MOORE with JACK MULHALL "Orchids and Ermine"
Monday
Adolphe Menjou, Ricardo Cortez, Carol Dempster, Lya de Putti
"SORROWS of SATAN"
Extra Stage Offering—Moscow Art Sextette and also the fashion production with songs, "PAPER REVUE"

TIVOLI COTTAGE GROVE near 63 St
Now Doors open 1 P. M. Good Seats to 7; again at 8:05 and 9:40 P. M. First Performance 1:40 P.M.
LON CHANEY In His Greatest Role
"TELL IT TO THE MARINES"
With WILLIAM HAINES, ELEANOR BOARDMAN
Extra stage gem, Sybil Sanderson Fagan, Whistler
And the Stage Delight, "PAPER REVUE"
Monday
Just don't miss this one of Bennie's. It's Hot—It's Funny—It's Fast!
BENNIE KRUEGER
With a Gala Cast in "SAX-O-MANIA"
RUTH ETTING, EDDIE HILL, Muriel Kaye, King & King, Marion Carl, Dave Rice, Bill Myer
on the stage 'SEA CHANTIES'
on the screen "THE TELEPHONE GIRL"
Madge Bellamy, Warner Baxter, Holbrook Blinn and Lawrence Gray
And it's a Paramount Picture.

NORSHORE HOWARD AVE near CLARK
Let a "Broadway Hostess" show you the sights of jazz-made New York
Joan Crawford—Owen Moore
in "THE TAXI DANCER"
Today—Afternoon Only—Barrel of Fun
—Stage Hits— WEAVER BROS. Arkansas Travelers FIVE DECARDOS The Jumping Jacks

CENTRAL PARK ROOSEVELT RD at CENTRAL PK.
Huge Combination Program
5 Acts of Loop VAUDEVILLE
EDITH ROBERTS, MATT MOORE in "THE MYSTERY CLUB"

WEST.

BROADWAY STRAND Roosevelt Rd. at Paulina
MILDRED HARRIS MONTAGUE LOVE
"One Hour of Love"—AL COPELAND'S Request Nite and VAUDEVILLE Specialties

MARSHALL SQ. 22d-Marshall Blvd. Matinee Daily
REQUEST NITE
MAE BUSCH—"The Perch of the Devil"

THALIA 1215-25 W. 18TH ST. Matinee Daily
LEWIS STONE BILLIE DOVE
"AN AFFAIR OF THE FOLLIES"

HAMLIN 3822 W. MADISON
HOOT GIBSON—"THE DENVER DUDE"

MADLIN 1910 W. MADISON Dorothy Revier
ROBERT AGNEW—"Wandering Girls"

SAVOY 4346 W. MADISON
BILLIE DOVE—"Sensation Seekers"

ASHLAND 1611 W. MADISON MATINEE DAILY
BILLIE DOVE—"SENSATION SEEKERS"

KEDZIE ANNEX 3210 W. MADISON
DOUGLAS MAC LEAN—"LET IT RAIN"

AUSTIN

AMBASSADOR 5825 Division Austin Blvd.
—SCREEN—
LOUISE FAZENDA
"THE GAY OLD BIRD"
—STAGE—
UNEXCELLED BIG TIME
VAUDEVILLE

PLAISANCE 466 N. Parkside at Lake Mat. Today
BILLIE DOVE—"Sensation Seekers"

LUCILLE 653 No. Cicero Ave. MATINEE TODAY
DOUGLAS MAC LEAN—"LET IT RAIN"

AUSTIN 5619 W. MADISON Virginia Lee Corbin
MONTE BANKS—"PLAY SAFE"

IRIS 5743-47 CHICAGO AVE. LEWIS STONE
"AN AFFAIR OF THE FOLLIES"

PARK LAKE ST. AT AUSTIN
DOUGLAS MAC LEAN—"LET IT RAIN"

MANOR 5609 W. NORTH AVE. BARREL OF FUN
Billie Dove—"An Affair of the Follies"

MAYWOOD

LIDO 5th Ave. at Washington Blvd. MAYWOOD
LEWIS STONE LLOYD HUGHES BILLIE DOVE
"AN AFFAIR OF THE FOLLIES"
3 ACTS OF VAUDEVILLE

SOUTHWEST

ATLANTIC 26TH AND CRAWFORD
"The Perch of the Devil"
5 ACTS OF BIG TIME VAUDEVILLE

SUBURBAN—WEST

GREGORY & BERNASEK'S
PALACE 25th St. & 52nd Ave Cicero—Cont. from 1:30
5 ACTS OF HEADLINE VODVIL
"THE FINAL EXTRA"

GREGORY & BERNASEK'S
LA GRANGE THEATRE
3 BIG TIME ACTS
"A KISS IN A TAXI"

Lubliner & Trinz

BELMONT 1635 BELMONT at LINCOLN
Doors Open 12:30 P. M. Hank's Happy Hour Club
ART KAHN And His Novelty Syncopators
"Mid-Ocean Revue"
With Prosper & Maret, Frank Hamilton, Davey White, Lee Barton Evans, Clem Dacey, Fenton McEvoy, Higgie & Cooper and Gould's Middies.
—Photoplay—

SENATE MADISON & KEDZIE
EDDIE PERRY And His Versatile Jesters in "Golliwog Frolics"
With Buck & Bubbles Babe Kane
Margaret Ball, Tom Faxon, Angel Soto, Sophie Tilden, Gould's Blondes and Brunettes.
—Photoplay—

HARDING 2724 MILWAUKEE AVE.
MARK FISHER And His Merry Music Masters in "A Spring Tonic"
With Lang & Voelk Novelle Brothers
Al & Louise Walker, Charles Peterson, Gould Dancers.
—Photoplay—

LON CHANEY in "Tell it to the Marines"

—Monday— COLLEEN MOORE in "ORCHIDS AND ERMINE"
—Monday— NORMA SHEARER in "THE DEMI-BRIDE"
—Monday— NORMA SHEARER in "THE DEMI-BRIDE"

BELPARK 5231 CICERO at BELMONT
5—ACTS VODVIL—5
Sammy Kahn & Orchestra
Stepping Some—Green, Page, and Green—Mildred Millard Brock and Brown.
LEWIS STONE—BILLIE DOVE
—Photoplay—
'AN AFFAIR OF THE FOLLIES'
Tomorrow—Complete New Program

CONGRESS 2135 MILWAUKEE AVE.
5—ACTS VODVIL—5
DESLYS SISTERS AND COMPANY in "A Royal Revue"
The Six Tip Tops—Ferguson & Mack —Jim, Jean & Joe—Mack & Fredericks
—Photoplay—
THOMAS MEIGHAN in "Blind Alleys"

Biograph 2433 Lincoln Ave. Rin-Tin-Tin in "HILLS OF KENTUCKY"

PANTHEON 4624 Sheridan Road
Thos. Meighan in "Blind Alleys"
STARTING TOMORROW
Policy Changes to Four High Class Photoplays Each Week
Greatest Show Value on Earth
WEEKDAYS 25c
Saturday Night and Sundays, 35c

State 5816 Madison St Billie Dove and Lewis Stone in "AFFAIRS OF THE FOLLIES" Mat.: Jerry & His Peppy Pup

Covent 2653 N. Clark St. Joan Crawford and Carmel Myers in "THE UNDERSTANDING HEART" Discovery Night

Ellentee DEVON & CLARK
CORINNE GRIFFITH in "THE LADY IN ERMINE" Eve.: Barrel of Fun

Vitagraph 3133 Lincoln Ave. Harold Lloyd in "THE KID BROTHER"

Crawford 19 S. Crawford Av. Rin-Tin-Tin in "HILLS OF KENTUCKY" Mat.: Kids' Barrel of Fun

Lakeside 4730 Sheridan Rd. Joan Crawford and Carmel Myers in "THE UNDERSTANDING HEART"

Oak Park Wisconsin Ave. "L" Sta. Bebe Daniels in "A KISS IN A TAXI"

West End 121 N. Cicero Ave. Bebe Daniels in "A KISS IN A TAXI"

Dearborn 40 W. Division St. Mat. Today at 1:30 Mae Busch and Pat O'Malley in "PERCH OF THE DEVIL"

Madison Sq. 4740 Madison St. Jacqueline Logan and Robert Frazer in "ONE HOUR OF LOVE" Novelty Surprise Night

Paramount 2648 Milwaukee Ave. Billie Dove and Lewis Stone in "AFFAIRS OF THE FOLLIES" Mat.: Kids' Barrel of Fun

Wilson Madison and Western Rin-Tin-Tin in "HILLS OF KENTUCKY"

Knickerbocker 6217 Broadway HAROLD LLOYD in "THE KID BROTHER" Also "THE COLLEGIANS"

Michigan Garfield & Michigan Harold Lloyd in "The Kid Brother" Also "The Collegians" Mat.: Prizes for Kiddies

Pershing 4014 Lincoln Ave. Louise Fazenda in "THE GAY OLD BIRD" Mat.: Kids' Barrel Fun

Windsor Clark and Division Joan Crawford in "THE UNDERSTANDING HEART" Vaudeville Dempsey-Tunney Films

WINNIE WINKLE, THE BREADWINNER: And They Say Love Is Blind!

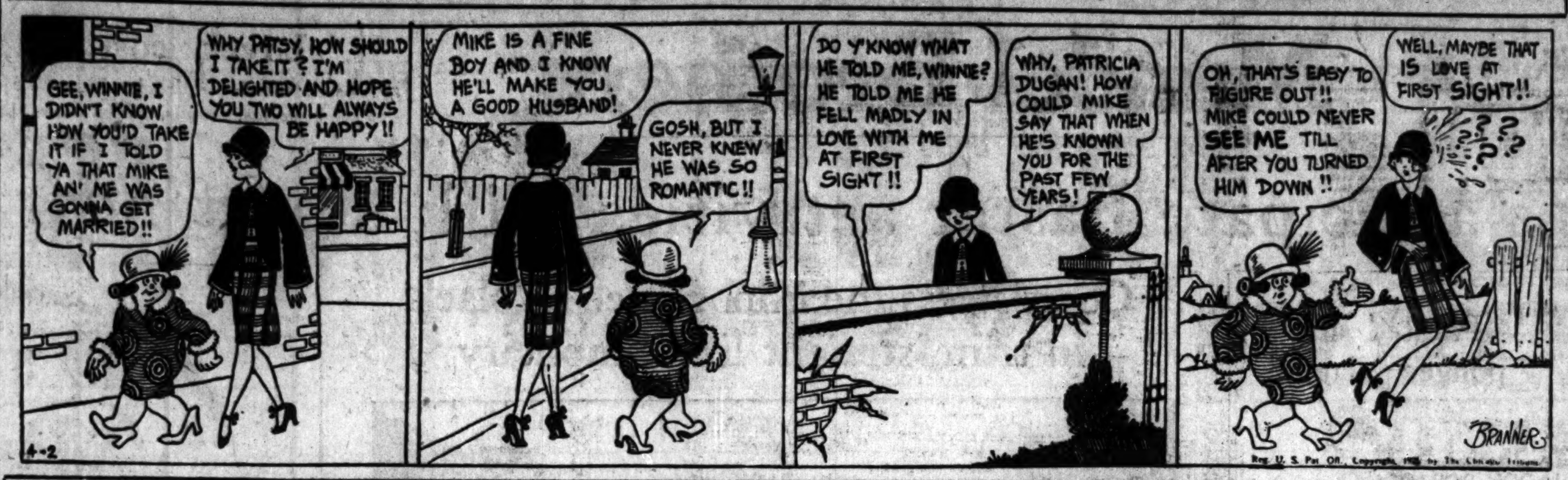

HAROLD TEEN—THE SHEIK SHOULD KNOW ABOUT THIS

Reg. U. S. Pat. Off.; Copyright, 1927, by The Chicago Tribune.

Society Finds Itself Part of the Feverish Political Campaign

BY NANCY R——.

With practically no large social doings on the immediate horizon, talk of the moment concerns itself with many things—politics, of course, plays of the hour and plans for the summer.

Mrs. Kellogg Fairbank and her daughter, Janet Jr., have long been leaders in political as well as social fields, and they are both in the fever of the campaign at the moment, so busy with meetings and parades that when invitations to dine or lunch out are accepted at all, it is with the proviso that they may "slip away right afterward." In fact, I hear that the able Mrs. Fairbank makes a great hit with her audience when she appears after a dinner party, still in evening dress, to address a political meeting.

The news that Peggy Hambleton, who has been such a faithful pupil at the Goodman theater all fall and winter, will make her real stage debut tomorrow evening as Lady Sybil in "What Every Woman Knows," is good news indeed.

She is thrilled and not a little awed at the prospect, but her many friends, who are, I understand, going to turn out in full force at the performance, seem not at all afraid for her. The play, as you may know, is set a quarter of a century back in history, and I understand that two of Peggy's costumes are gowns that were worn by the late Mrs. Frank R. Chandler and her sister, Mrs. Harry Gordon Selfridge. They were sent to the Rummage Shop, and Peggy, hearing they were there, hurried down, tried them on and found that they were just the thing for her part.

Day's News in Society

Assisting Mrs. J. Hamilton Lewis to receive and pour at the Arts club exhibition of professional members' work tomorrow afternoon will be Mrs. Waller Borden, Mrs. Chauncey Blair, Mrs. Watson Blair, Mrs. Jacob Baur, Miss Lucie Harthrath, Mrs. Arthur Meeker, Mrs. Samuel Jewett, Mrs. Rockefeller McCormick, Mrs. William Nitze, Miss Anna Morgan, Mrs. Augustus S. Peabody, Mrs. Walter Paepcke, Mrs. Joseph T. Ryerson, Mrs. F. J. Reichmann, Mrs. J. Paul Welling, and Mrs. John H. Winterbotham.

The Wild Flower Preservation society is to hold its annual meeting and luncheon at the Art institute today.

The Potter Palmers, Mr. and Mrs. Charles Garfield King, Mr. and Mrs. Paul E. Gardner, and the Frank Hibbards attended a dinner given last night at Kate's Mountain club, which is situated near White Sulphur Springs, in a rustic cabin.

Mrs. R. Townsend McKeever of 222 East Delaware place was aboard the S. S. Majestic when it sailed at midnight last night for Europe.

Mrs. Heman J. Pettingill has returned to St. Louis, Mo., after a fortnight's visit in Chicago with her son, Dempster Murphy of 210 East Walton place.

Mrs. George Poole of 219 East Walton place and her daughter, Miss Elizabeth Poole, are to depart tomorrow for an April sojourn at Virginia Hot Springs. George Poole Jr., who is a student at Yale, is to join them for his spring vacation.

A group of Chicagoans sojourning at Biloxi, Miss., include Mr. and Mrs. Joy Morton of Lisle, Ill.; Mr. and Mrs. John Foresman of Kenilworth, and Mr. and Mrs. Glenn Holloway.

Mr. and Mrs. Sidney Strotz of 999 Lake Shore drive are receiving congratulations upon the birth on Wednesday last of a daughter at St. Luke's hospital. The Strotzes have leased the Bertram Ackers Lake Forest house on Illinois road and plan to move out on June 1 to occupy it for a year.

Mr. and Mrs. Etienne de Bujac of the Lake Shore Drive hotel have visiting them Mrs. de Bujac's father, F. C. Mather-Smith of Highland Park and Orlando, Fla., for a few days. Mrs. de Bujac was Miss Grace Mather-Smith before her marriage on New Year's day.

Mrs. Halford H. Kittleman of 1338 Dearborn parkway is to depart today for New York City, where she plans to meet her parents, Mr. and Mrs. Herbert W. Wolff of New York, formerly of Chicago, who are returning on Monday from a trip abroad. Mrs. Kittleman was Miss Marjorie Wolff.

Truck Given Orphanage to Haul Children to School

Inmates of the Bohemian Old Peoples' Home and Orphanage, 5061 North Crawford avenue, were presented yesday by Emil Denemark of 3860 Ogden avenue, with an automobile truck to be used to carry the orphans and the aged to various parts of the city. Officials of the institution found it difficult to send their children to various schools and a suggestion was made to apply to Mr. Denemark for aid. Their request was granted immediately.

WASHINGTON SOCIETY

Washington, D. C., April 1.—[Special.]—Mrs. Coolidge was the principal guest at luncheon today of Mrs. Dwight F. Davis, wife of the secretary of war. Mrs. Davis had the cabinet hostesses for her other guests and the party was in the nature of a last meeting for the season. Mrs. Sargent, wife of the attorney general, was the only absentee. She is in their Vermont home.

Mrs. Jardine, wife of the secretary of agriculture, was the official hostess tonight at the dinner of the American Association of University Women, now holding a convention in Washington. Miss Ellen Fitz Pendleton, president of Wellesley college, was toastmistress. Among the guests at the speaker's table were the British ambassador and Lady Howard, the Italian ambassador and Signora De Martino, the French ambassador and his daughter, Mlle. Claudel, Mrs. Herbert Hoover, honorary chairman of the convention committee, and scores of distinguished Americans.

Mrs. James Robert McKee, daughter of the late President Benjamin Harrison, was the guest of honor with her hostess, Mrs. S. B. Elkins, at luncheon today of Mme. Roso at the Carlton. Mrs. McKee will return tomorrow to her home, Berkeley Lodge at Greenwich, Conn.

Academy Fete Postponed.

Owing to the epidemic of scarletina at Lake Forest academy in February, the events of the midwinter festivities were deferred from the week-end of Feb. 25 to April 8 and 9.

Beauty and Pep Again Agreeably Combined in South Shore Follies

Plenty of pulchritude and pep in the South Shore Country club's 1927 edition of the South Shore Follies delighted an audience of 800 members and their guests last evening. The performance will be presented again to some 1,500 more this evening. The revue program of popular songs, intricate and effective dancing, and a great deal of local comedy, was perpetrated in a near professional manner by a cast composed of favorites of several years' reputation and others who were debutantes before the ballroom footlights.

Mrs. Julius T. Benedict and Mrs. Wilbur F. McWhinney, who have been stars in many a previous performance, gave one of the most melodious and spectacular acts, "Moments of Melody," to the piano accompaniment of Morton Howard. The stage settings and costumes were carried out in a black and white motif, and colored lights played over the ensemble to charming effect. Mrs. Benedict and Mrs. McWhinney sang several tunes, and Mr. Howard performed fireworks on the piano.

Others of the performers who starred included Henry Paulman Jr. in "Dancing Steps"; Miss Katherine Healy, Miss Virginia Hall, Miss Ruth Norwood, and Miss Janet Good, who danced and sang through several scenes; Miss Natalie Frees who carried the comic role in several short musical numbers; John E. McGovern, George L. Carey, who upheld his reputation as a blackface; Joseph B. Lawler, and Fred Herendeen, who was actor, manager, and composer.

"The South Shore Beach," opening the second act, was popular, as also were the two final stunts, "That's a Good Girl," and "Black Bottom," in which Miss Phyllis Wilbur, Miss Miriam Massey, Miss Betty Schmidt, Miss Jane Morris, Miss Helen O'Brien, Miss Frances Weary, and Miss Ruth Walgreen expressed that difficult rhythm.

ENGAGEMENTS

Mr. and Mrs. George E. Shipman of 432 Warwick road, Kenilworth, announce the engagement of their daughter, Alice, to Lester M. Branch, son of John W. Branch of Evanston. Miss Shipman won a beauty prize at the University of Illinois in 1924.

Mrs. Robert Ashton Macready of Florham Park, N. J., and 570 Park avenue, New York City, announces the engagement of her daughter, Dorothy Louise, to Francis Van Wyck Mason, son of Mrs. Francis Payne Mason, formerly a resident of Winnetka, Ill., and the late Dr. Francis Payne Mason. Miss Macready is a graduate of Miss Mason's school, Tarrytown on the Hudson, and a member of the Junior league. Mr. Mason is a graduate of Harvard university, class of 1924, and a member of the Harvard clubs of New York and Boston. During the world war he served overseas with the 79th division. His grandfather, Frank H. Mason, was consul general at Paris and Berlin from 1896 until 1913. The wedding will take place in the autumn.

Bright Sayings of the Children

The Tribune will pay $5 for each childish saying printed. The story told must never have been printed in any magazine or paper. It is not possible to acknowledge or return unavailable contributions. Write on one side of the paper. Address bright sayings to Aunty Bee, The Tribune, Chicago.

Bobbie and Tom stood just outside the first grade room looking at their report cards. They had passed and on Monday could no longer go back to the room of the much adored Miss Young.

"Aren't you glad you passed, Bobbie?" Tom finally asked.

Bobbie heard a deep sigh. "Yes, o' course—but wasn't it too bad Miss Young didn't pass, too, so she could come with us!" D. W. S.

The big shepherd dog was licking Marjorie's hand. The child was frightened. Brother told Marjorie not to be afraid, adding, "He won't eat you."

"Well," said the frightened girl, "he was beginning to." C. S. C.

Collarless Mode Demands Fur Piece

by Corinne Lowe

NEW YORK.—[Special Correspondence.]—Personally I believe that these perpetrators of the collarless mode are in league with the furriers. At all events, that is the way that our bereft mode is now resolving itself. Even the firmest natures, ones that heretofore passed silver scarfs with clenched jaws and a glint of Puritan Father asceticism in their eyes are now succumbing. "Let the plating wear off this in a month," they say to themselves, "I can't help it. I can't go out looking as if I had been caught in a fire."

Unfortunately for the average income, the costly and perishable silver fox is still the coveted finish. Yet, of course, one may compromise. One may substitute for it that more humble vulpine brother, the pointed fox or many of the foxes which are tinted in some tone of beige.

To go back to this collarless mode. One sees it frequently in the satin and flat crêpe suits which are now so much in the picture. Sometimes they do nothing at all about it. Elsewhere they make a gesture in the form of a scarf. Yet even the scarf doesn't quite relieve the severity of the neck line and you will see that our heroine today is all ready with her fur scarf.

This is a black satin model with one of the plain wrap around skirts now so much to the fore. It is finished with a blouse in black and white printed crêpe and if you look at this accompanying back view you will see that said blouse is sleeveless. Yes, indeed, they are doing that again this season! And, as one has said so often, they are doing black and white combinations ad infinitum.

SPECIAL PATTERNS by May Manton

Order Corinne Lowe Designs

by marking a circle, on picture, around the number, and another circle around the size, of each pattern wanted.

Tear out and inclose entire picture with 25 cents for each number. Send (with your full address) to:

THE DAILY TRIBUNE MAY MANTON FASHION BUREAU, CHICAGO TRIBUNE, 247 PARK AVENUE, NEW YORK CITY.

ANNOUNCEMENTS

The Chicago Trojan club, composed of alumni and former students of the University of Southern California, are to meet at luncheon at 2 o'clock this afternoon at the Hamilton club. Miss Ruth Canary of River Forest is in charge of the reservations.

Gamma chapter of Kappa Beta Pi, legal sorority, is to give a card party at the Illinois Women's Athletic club this afternoon.

Gamma chapter of Phi Omega Pi sorority of the University of Illinois is to give a card party at the Illinois Women's Athletic club this afternoon for the chapter's building fund. Miss Edna Brotherton is chairman of the committee in charge.

WEDDING

Mrs. David S. M. Unger of La Grange announces the marriage on March 6 of her niece, Miss Della Constance Ayer, to Leonard Draper of Washington, D. C. The marriage took place in Baltimore, Md.

A FRIEND IN NEED

BY SALLY JOY BROWN.

Most Deserving.

"An orphan I know earns a little money after school by running errands. If he had a bicycle it would be such a help to him. The poor little fellow has no one belonging to him and I am the only person interested in him at all. I am a widow and cannot afford to buy the wheel for him.

"MRS. A. S."

You boys who have outgrown your "bikes" could make this poor boy extremely happy by giving him one of them. Remember, he's not nearly so fortunate as you.

National Tea Co
TODAY
NATIONAL Brand
Asparagus Tips
No 1 Can
35¢

Good Humored Gal's as Hard to Find as Is an Honest Man!

BY DORIS BLAKE.

"Good humor," writes a canny bachelor, "is a woman's greatest virtue. I'm looking for a girl who does not bawl you out if you are a few minutes late; one who does not make catty remarks or biting comebacks; in other words, a girl who does not take herself or life too seriously. If I find her I'll hustle her off to the license bureau before she has a chance to powder her nose. The trouble with the girls nowadays is they aren't good natured enough."

Is that true, girls? Nag if he isn't on time—if he doesn't dance every dance with you? Given to catty remarks?

The good humored disposition is worth cultivating, whether you want our canny bachelor or not. It makes life ever so much smoother and happier all along the line and is the most promising matrimonial material. It involves a certain happy resiliency of temperament, a talent for adapting oneself easily to circumstances.

The most fundamental principles of living a happy life are to make the best of circumstances, to forget trivial slights and injuries, fancied or real; to remember kindnesses and extend them—the definition of good humor, by the way.

Words spoken in an ill dispositioned moment may easily throw a young suitor into a panic of fear for the marriage of tomorrow. Then, too, when you analyze the petty grievances one flares up about, you will find it is only your conceit which wants to be placated and revenged.

Girls do not like other girls who are given to biting remarks about their friends. Men like them less. There is always an uncomfortable feeling engendered by the wise cracking, sharp tongued one. The good humored girl, on the other hand, provides that nice glow of personal comfort which our own sex revels in no less than does the other.

DORIS BLAKE ANSWERS

It's Done Like This.

"Dear Miss Blake: Please advise how I can win a girl whom I have known two months. I would like to take her out. MILLER."

Call her and ask to see her. Then suggest taking her out. Find out her favorite amusements. Be attentive and make the time so enjoyable she'll wish you to repeat.

Relieving Women's Hygiene
Of its worries—
Discards like tissue

By ELLEN J. BUCKLAND
Registered Nurse

BECAUSE old hygienic ways are on the wane, women active in business and society have few hygienic worries these days. Hazardous old ways are being supplanted by a new way called Kotex.

✓ You discard Kotex just like a sheet of tissue. No laundry, no embarrassment.

Five times as absorbent as ordinary cotton pads, one now wears sheerest frocks and gowns without the slightest fear of embarrassment.

Also deodorizes thoroughly, thus ending all danger of offending.

Doctors and nurses widely urge Kotex. Women everywhere employ it.

You can obtain it at any store simply by saying "KOTEX." Box of 12 costs only a few cents. Be sure you get the genuine, for only Kotex itself is "like" Kotex.

KOTEX
No laundry—discard like tissue

NEW YORK SOCIETY

New York, April 1.—[Special.]—Mr. and Mrs. C. Frederick Frothingham of New York City and Tuxedo Park have taken an apartment at the Drake.

Dr. and Mrs. Henry L. Schelling of East 11th street will sail tomorrow on the France to pass two months in travel through France and Italy.

Mrs. Park Neilson returned from Nassau yesterday and is at the Barclay.

Mr. and Mrs. Joseph Leiter, who were at the Ritz-Carlton, sailed yesterday on the Hamburg.

Mr. and Mrs. Frederick M. Gould, who returned from Palm Beach recently and were at the Barclay, left yesterday for White Sulphur Springs to remain until May 1.

PATTERNS BY CLOTILDE

[Registered U. S. Patent Office.]

WOMAN'S AND MISSES' DRESS.

Hemstitching has been used as trimming for this little frock; and nothing else will be needed. A wide or narrow ribbon sash may be used at the waist, or a narrow string tie of the dress material.

The pattern, 719, comes in sizes 16, 18 and 20 years, and 34, 36, 38 and 40 inches bust measure. Size 36 requires 4 yards of 40 inch material.

Order Blank for Clotilde Patterns.

CLOTILDE PATTERNS,
Chicago Tribune, 247 Park Avenue,
New York City.

Inclosed find $............ Please send me the Clotilde patterns listed below:

Pattern number. Size. Price

....

Name ....
Number and
Street ....
City ....
State ....

How to Order Clotilde Patterns.

Write your name and address plainly on dotted lines, giving number and size of such patterns as you want. Inclose 10 cents in stamps or coin [coin preferred; wrap it carefully] for each number, and address your order to Clotilde Patterns, CHICAGO TRIBUNE, 247 Park avenue, New York City.

Note—Clotilde patterns are made in New York exclusively for THE CHICAGO DAILY TRIBUNE.

EMBARRASSING MOMENTS

The Tribune will pay $1 for every letter published on "The Most Embarrassing Moment of My Life." Address Embarrassing Moments, Chicago Tribune. Write on one side of the paper. No manuscript returned.

Overheard.

I am a woman physician. For the sake of my family I maintain an office at home.

One afternoon while at work at the desk in my office, my son walked in from the reception room. "Mother, Mrs. James Monroe wishes to see you," he announced.

"Mrs. Monroe?" I was tired and nervous and did not wish to see such a fidgety and complaining woman as the wealthy Mrs. Monroe, so I exclaimed, "I wish she would stay at home!"

The look of horror on my son's face caused me turn around and there was Mrs. James Monroe. Instead of remaining in the reception room she had followed my son into the office!

"MRS. WM. P."

Sigma Alpha Card Party.

Sigma Alpha sorority is to give a luncheon and card party at the Shoreland hotel this afternoon. Mrs. Florence Mueller is in charge of the arrangements.

The Samovar
624 South Michigan Blvd.
The exotic glamour of old-world atmosphere is here to refresh you!
Luncheon 85c
Served Daily 11 a. m.-3:00 p. m.
Broiled Whitefish, Butter Sauce
Broiled Lake Trout with Bacon
Smoked Whitefish, Cold Slaw
Pickled Lamb Tongue, Potato Salad
Salmon Salad, Mayonnaise
Minced Beef Tenderloin, Creole
Roast Loin of Pork, Apple Sauce
Chicken Patty, Julienne Potatoes
Broiled Calf Liver and Bacon
Vegetables or Salad
Nut Cake, Pie, or Ice Cream
Coffee Russian Tea Milk
Special Today
Small Steak, French Fried, 90c

AMUSEMENTS

A GLORIOUS CRUISE WITH THE EAGLE OF THE SEAS!
THRILLS—ROMANCE VALOR—COMEDY
The SPECTACULAR TRIUMPH
"OLD IRONSIDES"
with WALLACE BEERY, ESTHER RALSTON, GEORGE BANCROFT, CHAS. FARRELL
ONE OF THE GREATEST PICTURES EVER MADE — NEWS
TWICE DAILY 2:30 8:30 LIMITED ENGAGEMENT AUDITORIUM SUNDAY MATS. at 3
ALL SEATS RESERVED

ERLANGER MATINEE TODAY
CHARLES DILLINGHAM Presents
Beatrice Lillie
In the Musical Comedy Hit
"OH, PLEASE!"
with Chas. Winninger

WOODS TOMORROW NITE—Seats Now—POP. MAT. SAT.
THE SMASHING MUSICAL HIT
SWEET LADY
GREATEST DANCING CHORUS EVER SEEN ON ANY STAGE

SHUBERT GREAT Northern LAST TWO WEEKS
MATINEE TODAY AT 2:15 SHARP
Russell Janney's Musical Triumph
THE "Vagabond King"
Based on McCarthy's "If I Were King" with DENNIS KING
Music by Rudolf Friml

ORCHESTRA HALL Tonight at 8:15
CHICAGO SYMPHONY ORCHESTRA
JACQUES GORDON Violin Soloist
FREDERICK STOCK, Conductor

MAJESTIC MONROE & STATE
12 NOON—CONTINUOUS—11 P. M.
8 BIG VAUDEVILLE ACTS
—ALWAYS—

SELWYN MAT. TODAY 2:30 TONIGHT 8:30
WORLD'S GREATEST THRILLER
The Donovan Affair

GLICKMAN'S PALACE THEATRE
MICHAL MICHALESKO
"The Wedding Night"

AMUSEMENTS

Chicago's Coziest and Most Beautiful Italian and French Restaurant
VALENTINO
22 EAST ADAMS ST.
TEA DANSANT
Every Afternoon, 3 to 5:30
(Except Sunday)
Luncheon, 65c
11 A. M. to 2 P. M.
Special Dinner, $1.25
6 to 9 P. M., Including Excellent Show, Featuring
SALERNO BROS.
MARGARET WILLIAMS Favorite Prima Donna
DELORIS SHERMAN Specialty Dancer
Dance to BARRY CLAY and His Entertaining Orchestra
No Cover Charge During Dinner
For Reservations—Ph. Dearborn 6681

BERTHA OTT ANNOUNCES
Tomorrow 3:30 STUDEBAKER THEATER
GEORGE MULFINGER Piano Recital
THE PLAYHOUSE Tomorrow 3:30
MARGARET WEILAND
Next Tues. Eve., April 5, KIMBALL HALL
RUDOLPH REUTER Pianist and JACQUES GORDON Violinist

PALACE Randolph at La Salle
ORPHEUM CIRCUIT VAUDEVILLE
LAST TIMES TODAY
HELEN MENKEN, HARDEEN, OTHERS
Starting Sunday Mat. and All Week
AN ALL-STAR COMEDY PROGRAM:
Grant Mitchell & Co., Harry Carroll and His New Revue, Ann Greenway, Ken Murray, California Collegians, others.

SHUBERT GARRICK
The Laugh-a-Minute Musical Comedy Hit
KATJA
CAST OF 60
ONE OF THE SHOWS YOU MUST SEE

LA SALLE
EXTRA MIDNIGHT SHOW SATURDAY
"World's Greatest Colored Musical Revue"
"LUCKY SAMBO"
with BILLY HIGGINS and JOE BYRD

PLAYHOUSE
TWICE DAILY
FREIBURG
PASSION PLAY

"NED M'COBB'S DAUGHTER"
SHUBERT PRINCESS MATINEE TODAY

BLACKSTONE
WILLIAM COURTENAY in
NIGHT HAWK

AMUSEMENTS

ILLINOIS LAST 2 TIMES Mat. Today
A. L. Erlanger & Harry J. Powers, Mgrs.
"SWEET LADY"
Moving to Woods' Theater, Sunday, April 3
Begin. Next Mon.—SEATS NOW
DIRECT FROM 15 MONTHS IN N. Y.
CHARLES DILLINGHAM Presents
Marilyn Miller
In the Aristocrat of Musical Comedies:
"Sunny"
With Her Co-Star JACK DONAHUE
And Featured Player CLIFTON WEBB

APOLLO POP. MAT. TODAY
First Time Outside of New York
MESSRS. SHUBERTS' FAMOUS CASINO DE PARIS REVUE
Best Balcony Seats 50c, $1, $1.50, $2
A Night in Paris
with Jack Pearl, Jack Osterman, Barnett Parker
100 FAMOUS ARTISTS
Selfsame Casino de Paris Beauties

America's Most Beautiful Theater Restaurant
Chez Pierre By the Lake
Ontario St. and Fairbanks Ct.
PIERRE NUYTTENS Presents
"MME. DU BARRY"
DINING & DANCING
FROM 6 P. M. TO 3 A. M.
No Cover Charge to Dinner Guests Arriving Before 9 P. M. for the Entire Evening. Except Saturday.

A. H. WOODS' ADELPHI Evenings at 8:30 Mats. Wed. & Sat.
Last Few Weeks
FLORENCE REED
SHANGHAI GESTURE
Most Famous Melodrama in the World

HELEN HAYES
in Sir J. M. Barrie's Best Comedy
"WHAT EVERY WOMAN KNOWS"
with KENNETH MacKENNA
4 COHANS

GOODMAN TOMORROW 3:30
GUIOMAR NOVAES
PIANO RECITAL

SAM H. HARRIS $2.50 MATINEE TODAY
Only Farce Comedy in Town
Cradle Snatchers
with MARY BOLAND

CORT
SEASON'S BIGGEST HIT!
'12 MILES OUT'
LAUGHS, THRILLS and CHILLS

GOODMAN
"Twelfth Night"
"JUNO AND THE PAYCOCK"

Consult our Advisor for Gifts:
Located on the Ninth floor, she will save you time by her cordial assistance in showing you personally gifts for every occasion at any desired price.

Mandel Brothers

Lovely costume flowers, $1
A special offering of delightful blooms for Easter. Violets, gardenias, apple-blossoms, orchids, chiffon flowers and boutonnieres.
First floor.

The Misses' Shops anticipate Easter activities with smart new apparel

Special selling of sheer all-silk chiffon hose

1.35

Moonlight, blue fox, water lily, evenglow, French nude, alesan, atmosphere, peach, orient, champagne, terrain, nude.

An unusual value. All-silk from top to toe. Full length—full-fashioned—it is well reenforced.

This price represents such a decided saving that the prudent woman will do well to lay in a supply against the needs of spring and summer.
First floor.

Special Easter hat event for children and juniors

3.95 and $5

Right out of their little boxes—the sprightliest bonnets that ever greeted an Easter morn. Ribbon, felt, milan, and novelty straws in enchanting shapes and bright or demure shades. For dress or tailored wear.
Fifth floor.

The Junior hats come in 21 to 23½ inch headsizes.

Silk moire pouch bags to complete black ensembles

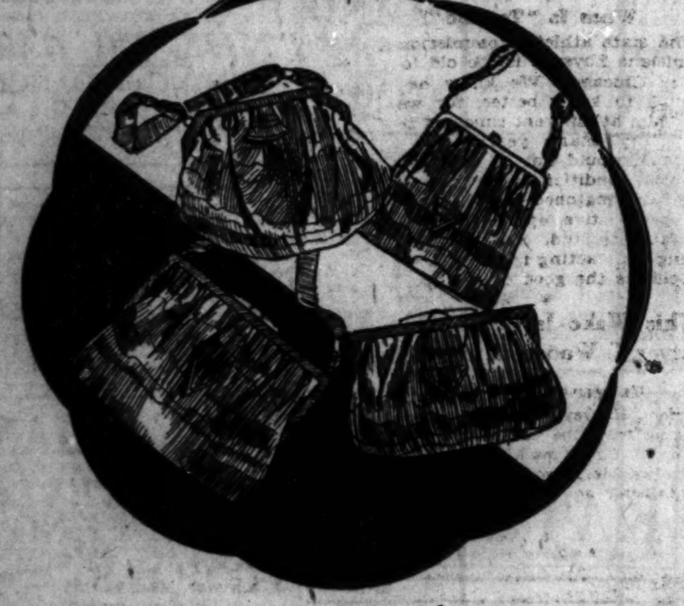

Special values at **$5**

Pouch style with metal or silk covered frames—or semi-pouch with back handles piped in gold or silver. All are silk lined and equipped with purse and mirror.
First floor.

Catherine Day facial treatments, 3.50

Like the first glowing touch of spring, these soothing and invigorating treatments bring a bloom of loveliness to the face. They cleanse and build up the tissues.
Fifth floor.

Painted silk pongee pajamas

$5

Gay hand-painted figures and contrasting bands lend a sprightly note to these pajamas which launder so easily.
Women's and teenettes' sizes
Third floor.

Printed crepe pajama suits

1.95

Colorful, attractive styles in this practical crepe—which launders beautifully and requires no pressing. Variety of colors and combinations.
Third floor.

New gilets, $2
—of pique and broadcloth

Of lustrous broadcloth or dotted pique. With or without sleeves. Vest front, unusual collars, many with new peaked lapels. Many styles.
Women's and teenette sizes
Third floor.

Circusland Barber Shop

A merry-go-rendezvous for little folks!

"Snippety-snip," go the shears—while the smartest young tikes in town ride on lions and tigers and watch the show that goes on right before their eyes! *Tenth floor.*

Haircuts, 50c

Coats stress the importance of black in trim, straight line simplicity

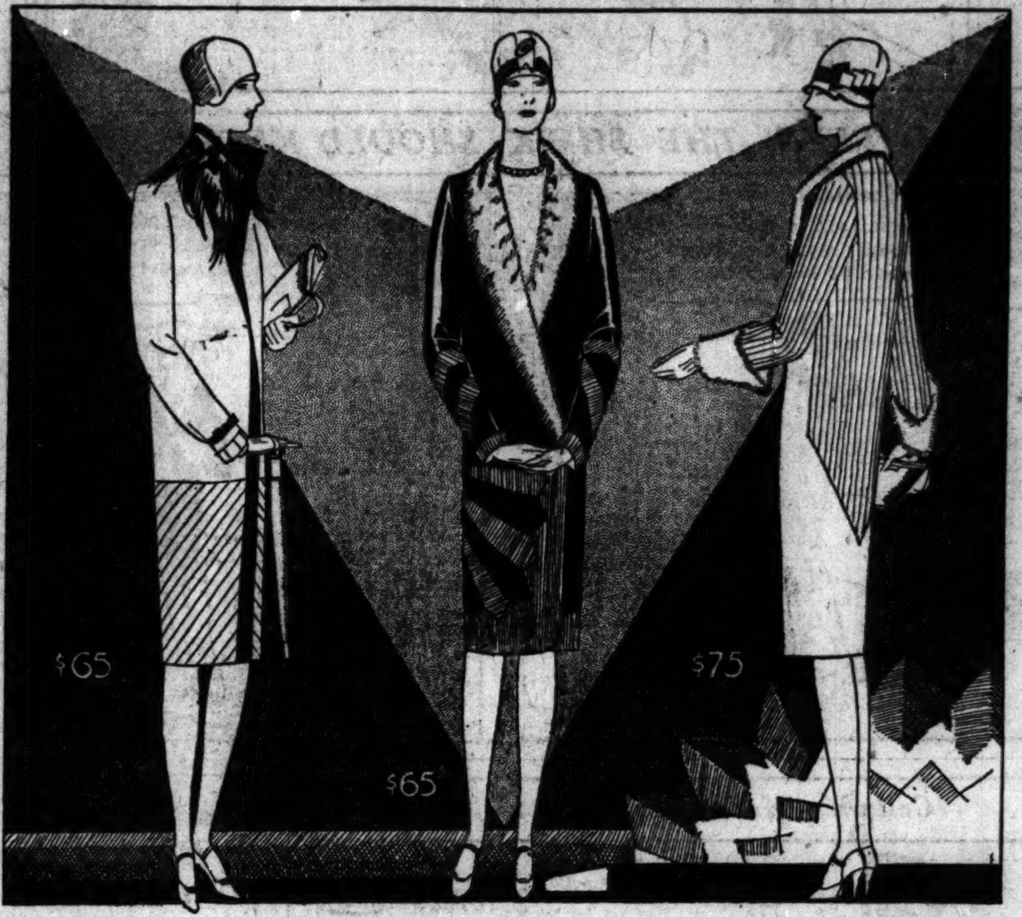

$65

Black satin and kasha coat at left. Collar of monkey fur. $65.

Center—white ermine against black satin. $65.

It is the details of line and cut that mark the individuality of the new coat. All black—black fabric and white fur—intricate tucking and slot seams—unusual styling—such are the factors of coat simplicity as cabled by Paris and adapted instantly to these two groups.
Fourth floor.

$75

Soft black kasha coat is trimmed with smooth lapin (rabbit) fur and is cleverly tucked about the shoulders and back. $75.

—and each smart wardrobe repeats the theme in one black frock or more

Misses' sizes

$35

The ensemble is of crepe de chine. Sketched left.

Silver tinsel stripes the jersey top of the sport frock. Center.

These youthful models that strikingly combine with white or pink are most attractive exponents of the vogue for black.

Clever styles both for town and country—certain to lend fashionable distinction to their wearers.
Fourth floor.

$55

Right—A quartet of belts adds an unusual touch to this crepe silk frock with pink silk braid embroidery.

This fashionable fur banding will be softly flattering on coat or suit

4-inch width **9.25**

Specially priced
Squirrel trimming
(belly)

6-inch width **13.50**

A softly beautiful banding in cocoa, beige, or platinum. Already taped and padded—easy to stitch on.
First floor.

Black Italian Monkey *(goat)* 1-inch width, 1.85 yard.

The Teenette Shop offers apparel for small women

Hand-embroidered lounging suits, 3.95
Direct from the Orient. Japanese crepe in a galaxy of colors.

Silk dejeuner coats, 8.75
Charmingly trimmed with lace. In soft pastel shades.

Crepe de chine chemises, 2.95
With trim tailored tops, or adorned with laces. Youthful styles. Pastel shades.
Third floor.

Fly along in the wake of the first spring breezes!

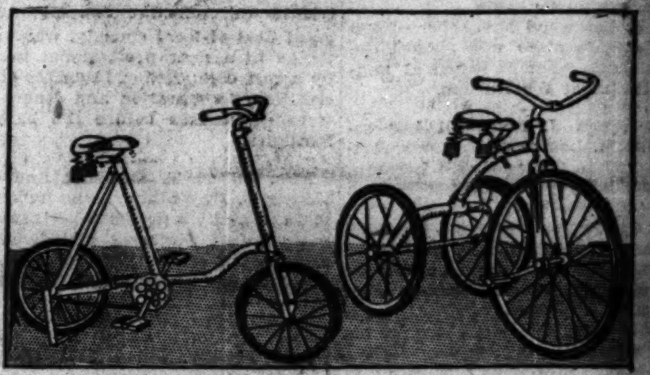

Specially priced for this selling:

Ball bearing speed bike, 10.95
Red enameled tubular frame with double coil spring saddle, 12-inch wheels and 1-inch rubber tires. Nickeled spokes. For children of 5 to 10 years.
With bicycle coaster brake, $4 extra

Ball bearing tubular velocipede
16-inch front wheel, 7.95 (children 2 to 4 years)
20-inch front wheel, 9.95 (children 4 to 6 years)
24-inch front wheel, 11.95 (children 6 to 8 years)
Brilliant red with black stripes. Saddle and handle bars, adjustable. Nickeled spokes.

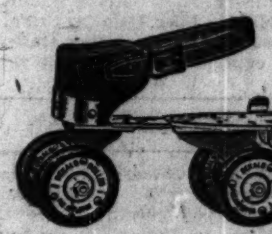

Rubber tired roller skates, 3.75
Two rows of ball bearings in each wheel and specially built rubber tires. Polished nickel finish, with steel or leather cuffs. All sizes.
Tenth floor.

New jewelry adds a touch of chic to Easter costumes

Sterling silver link bracelets, 3.95
Enameled links interspersed with large colored stones to match. Black, crystal, jade, sapphire, and sardonyx.

Enameled metal bags, 2.95
Colors to harmonize with frock or coat. Rose gold mountings.

Pearl bead strings, 1.95
Beautifully matched in 60-inch string. Pink or cream luster.
First floor.

Chicago Daily Tribune
THE WORLD'S GREATEST NEWSPAPER

The Tribune's Telephone Number Is
Superior 0100

SATURDAY, APRIL 2, 1927.

MORTON WINS; ENTERS SEMI-FINALS

CRUICKSHANK'S 285 WINS NORTH-SOUTH OPEN MEET

NEW YORK PRO GOES FINAL 18 IN 69 STROKES

Hagen's 287 Second at Pinehurst.

Winning Card

Cruickshank's card for the final 36 holes yesterday:

MORNING ROUND.

Out	444	544	354—37	
In	546	433	434—36—73—216	

AFTERNOON ROUND.

Out	444	444	353—35	
In	444	443	434—34—69—216—285	

Pinehurst, N. C., April 1.—(AP)—Climaxing a successful winter season on southern golf courses, Bobby Cruickshank, diminutive professional from Progress club, New York, today added the 1927 United North and South open golf championship to his laurels.

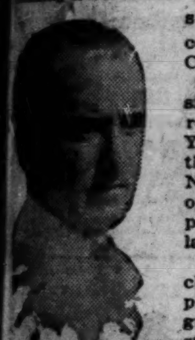
BOBBY CRUICKSHANK.

The defending champion completed the 72 hole grind in 285, two strokes ahead of Walter Hagen of Pasadena, Fla., the professional champion, who was one stroke in the lead at the end of the morning round.

Emmett French, the Southern Pines and Youngstown, O., professional, one of the formidable contenders, finished in 292, tied with Johnny Farrell of New York, Tom Harmon of Yonkers, N. Y., and Leo Diegel of White Plains, N. Y. John Golden of Paterson, N. J., turned in a 293.

Finishes Last 18 with 69.

Today's winning was the fourth big money prize for Cruickshank this winter. He captured the Texas open, the South Central open, and the Golden Los Angeles open.

In his garrison finish Cruickshank shot a 69 while Hagen was taking a 72 for the last eighteen holes. Bobby, shooting them right from every angle, went out in 35 and in in 34, while Hagen was out in 35 and in in 37. Victory gave Chuickshank the $2,000 first prize.

Bobby held Hagen even on strokes the first nine this afternoon and gained a stroke at the twelfth when he sank a par four while Walter was getting a five, another at the fourteenth where he scored four to Hagen's five and a third on the sixteenth when he shot a birdie four to Hagen's par five.

Five Foot Putt for Par 4.

Cruickshank parred in three at the fifteenth by driving the green and did the same on the seventeenth. It looked bad at the home hole when his second trickled into a bad lie in a trap, but he got out and sank a five foot putt for a par four.

Hagen was short with his second at the fourteenth and took five but got a par three at the fifteenth. His second rolled into a trap at the sixteenth, and he could get only a five but parred the three shot seventeenth and finished the eighteenth with a par four.

Bobby Cruickshank, N. Y. ..35 34—69—285
Walter Hagen, Pasadena, Fla..35 37—72—287
Emmett French, So. Pines....35 39—74—292
Leo Diegel, White Plains,N.Y.36 35—71—292
Johnny Farrell, New York...33 35—68—292
Tom Harmon Jr., Yonkers, N. Y. ....38 35—73—292
Joe Turnesa, New York....33 36—69—293
John Golden, Paterson, N. J.35 37—72—294
Jim Barnes, unattached......35 36—71—295
Peter O'Hara, Jersey City....40 36—76—296
Joe Kirkwood, Albany, Ga...37 36—73—296
C. W. Hackney, Atlantic City.37 37—74—297
R. Hancock, Wilmington,N.C.39 35—74—298
Jock Hutchison, Chicago....39 36—75—300
George Dunlop, New York....36 37—73—300
Wilfred Reid, Detroit.......36 37—73—300
Eugene Homan, Englewood, N. J. ....36 39—75—302
Gil Nichols, Washington.....37 37—74—305
Pat Doyle, unattached.......39 38—77—305
George Voight, Washington..36 40—76—307
J. Carberry, Chicago........42 41—83—307
Tommy Armour, Washington.38 38—76—307
August Nordone, New York..35 38—73—297
Ben Boyd, Fox Hills........38 38—76—308
Phillips Finlay, ShinnecockH.37 36—73—308
Fred McLeod, Washington....38 40—78—308
Joe Stein, Salem, Mass......40 36—76—309
Al Espinosa, Chicago........40 40—80—310
Joe Capello, Hyannisport, Mass. ....40 39—79—311
George McGinley, Linwood, N. J. ....35 38—73—311
Tuttle Gow, Weston, Mass...39 37—76—317
David Hackney, Lawrence, Mass. ....38 41—79—317
Glen R. Newton, New York..40 38—78—321
Carl Smith, Australia........37 40—77—328
Wm. Arnold, No. Abingdon, Mass. ....43 44—87—337
Bob McDonald, Chicago, withdrew.

High winds hampered the players, throwing iron shots badly off line.

EASTERN BOWLER ROLLS 675 IN A. B. C. SINGLES

Peoria, Ill., April 1.—(AP)—Finishing with a 265 game after two 205 marks in the singles, F. Cottalane of Syracuse went into ninth place at the A. B. C. tournament today with a score of 675. E. Comstock of Muskegon, with a score of 674, jumped into a tie for tenth place. W. Schultz and W. Hoard of Chicago went into a tie for ninth place in the doubles with a score of 1277, and J. Martino and J. Latesse of Syracuse tied for eleventh place with 1275.

THE GUMPS—JUST A STRUGGLE

STAR MERMAID

CHARLOTTE BOHMAN.

I.W.A.C. Wins Indoor Swim Championship

Final Standings

MEN'S EVENTS.

Illinois A. C.	62	Univ. of Minnesota	5
Chicago A. A.	61	St. Paul A. C.	4
Milwaukee A. C.	9	Unattached	18

WOMEN'S EVENTS.

Illinois W. A. C.	46	Illinois A. C.	10
Milwaukee A. C.	19	Hirsch Center	6

BY WALTER ECKERSALL.

Teams representing the Illinois Athletic club and Illinois Women's A. C. have been officially declared winners of the Central A. A. U. men's and women's swimming championship, which have just been completed.

ETHEL LACKIE.

According to the report issued by Frank Blankley, chairman of the championship swimming committee of the Central association, the I. A. C. won in the men's division by a single point over the C. A. A. In the women's section the Illinois Women's A. C. piled up 46 points, against 19 for the Milwaukee A. C., while Ethel Lackie placed the I. A. C. third with 10 points.

In the men's division Johnny Weissmuller of the I. A. C. was responsible for his team's victory, winning six events for a total of 30 points. Johnny won the 50, 100, 220, and 500 yards free style swims, 150 yards back stroke, and the pentathlon.

Charlotte Bohman of the Illinois Women's A. C. was high point scorer in the women's division. Miss Bohman did not win a first place, but scored in five of the seven championship events. Emma Shemitis of the same club and Fanny Homer of the Milwaukee A. C. tied for second individual honors with 12 points each.

Interest in aquatic events next week will center around the National A. A. U. men's senior indoor championships to be held in the tanks of the C. A. A. and I. A. C. The competition on Tuesday and Wednesday will be held in the Cherry Circle pool and the remaining events in the Tri-Color club tank on Thursday and Friday. A banner entry has been received.

HEYDLER CALLS N. L. MEETING IN STOCK DILEMMA

Does Not Want the Case Taken to Court.

New York, April 1.—[Special.]—President John A. Heydler of the National league will call a special meeting of the league in an effort to solve the Hornsby case, under plans he initiated today. The meeting will be staged at Pittsburgh early next week unless the plans are changed. President Heydler said he had taken the preliminary steps for the calling of the meeting in the belief that the case had reached serious enough proportions to require the action of all of the owners.

ROGERS HORNSBY.

Settlement of the case in the meantime is, however, the hope of President Heydler. He discussed the case with several club owners today over the long distance telephone.

Umpires Could Stop Hornsby.

Mr. Heydler still stands by his ruling that so long as Hornsby holds stock in the St. Louis Cardinals he can not play with the Giants. So far he believes that he will be backed up in this stand by a majority of the club owners.

"If McGraw persists in his decision to start Hornsby and the latter still is a stockholder in the Cardinals, I can prevent Hornsby from playing by instructing my umpires not to permit him to participate in the game," President Heydler said.

"McGraw could then seek to restrain me through court action. But we do not wish to get into the court with this case. I fully appreciate the viewpoint of Hornsby and of McGraw and the Giants. At the same time the National league is against anything that smacks of syndicate baseball and will fight to maintain that stand."

The calling of a meeting of the league rather than one of the board of directors of the league is made necessary because of the fact that Sam Breadon, owner of the St. Louis Cardinals, is a member of the board of directors and could not sit on a case in which he was personally involved.

Heydler Favors Stock Sale.

There is no doubt but that pressure is being brought to bear upon both Owner Breadon and Hornsby to settle their stock transaction at once. It is said that several influential clubowners in the league already have got in touch with Breadon since McGraw's defiant announcement of Thursday. Hornsby, still holding out for $105 a share, apparently is not worried.

That he may compromise is a possibility. Hornsby paid $43 a share for his 1,167 shares of St. Louis stock. He is said to have received an offer of $80 a share from President Breadon of the Cardinals. That would represent an advance of 37 points, considered by baseball men to be a handsome enough profit.

"My personal opinion is that Hornsby should sell his stock," said President Heydler.

Another angle of the case bobbed up when it was pointed out that the trade between the Giants and Cardinals might be ordered canceled by the National league clubowners.

Sports Events Today

BASKETBALL.
Interscholastic championship at Bartlett gymnasium.

BOWLING.
A. B. C. tournament at Peoria, Ill.

BASEBALL.
White Sox at Shreveport.
Cubs at Dallas, Tex.

Stephenson Makes Debut at 3rd Base as Cubs Win, 3-1

BY IRVING VAUGHAN.
[Chicago Tribune Press Service.]

Dallas, Tex., April 1.—Riggs Stephenson's debut as a third baseman today was not exactly a failure, neither was it a great success. The young southerner, who has had no previous experience at that particular post, encountered some difficulties, but he also was good enough to contribute a few items toward a Cub triumph over the local Texas leaguers who are known as the Steers. The Steers were roped and tied by 3 to 2, but gave the boys from the big town a good argument.

Scott Perry, who at one time was one of the bad boys of the majors, pitched for the Steers throughout the afternoon and was extremely tantalizing with his well controlled slow stuff. The Cubs hit him for ten singles, but most of the blows were slow twisting rollers just out of the fielders' reach. The Steers, however, could not even do that well against Tony Kaufmann and Joe Bush, the former allowing only one scratch hit in four innings, and Bush five in five chapters. Three of the hits off Bush came in the ninth and one was a home run by a Charles Miller, who parades as "Hack" because he resembles the old Cub strong man in stature.

Stephenson Shows Well.

Stephenson's debut workout at third base was made up of four chances. He got his hands on all of the balls batted his way, and that's something. His baptism came in the form of a hard grounder. Steve batted it down, picked it up and after cocking his arm got his man at first with a bulletlike throw. Then he gathered in an easy pop foul and then another for which he had to dash madly toward the stand. His final effort came in the ninth when he stopped a drive close to the bag and prevented a two base hit. He had no time to throw out the runner. It looks as if the one thing he must learn is to get his throws away quicker.

At bat Stephenson contributed two hits and one of these opened the way to a run in the second inning. He led off with his blow to short and moved up on an infield single by Grimm. Hartnett surprised the ponderous Perry with a bunt and the bases were jammed with none out. Stephenson hiked home on Cooney's force out of Hartnett at second and Grimm tallied when Kaufmann slapped a long sacrifice fly to left field.

Kaufmann's Hurling Strong.

The Cubs' other tally was created in the seventh on three singles. Cooney started the inning with a hit and Bush sacrificed. Adams and Heathcote followed with hits and Cooney ran home. The inning was completed with a pop foul by Webb, who didn't seem to like Perry's mushy variety of pitching and went hitless.

The appearance of Kaufmann today was his first of the season and he appeared to be in very fine trim. His arm troubles have vanished, so it looks as if he'll be ready for a championship game before long.

Roping the Steers

CHICAGO.	Ab	R	H	P	A	DALLAS.	Ab	R	H	P	A
Adams,2b	4	0	1	5	7	Morse,2b	3	0	1	4	4
Heath'e,rf	3	0	2	1	0	Gross,ss	3	0	1	3	3
Webb,lf	3	0	0	0	0	Brain'd,cf	1	0	0	1	0
Wilson,cf	4	0	1	2	0	Elsh,cf	2	0	0	1	1
Steph'n,3b	4	1	2	3	1	Miller,rf	4	1	1	3	0
Grimm,1b	4	1	1	10	1	Riley,1b	2	0	0	5	1
Hart't,c	4	0	2	3	1	Lind,1b	1	0	1	2	1
Cooney,ss	4	1	1	3	3	Tate,3b	4	0	0	2	1
Kauf'n,p	0	0	0	0	1	Com'k,lf	2	0	1	5	0
Bush,p	1	0	0	0	2	Will's,lf	2	0	1	0	0
						Hung'g,c	2	0	0	1	0
						Perry,p	3	0	0	0	2
	*32	3	10	27	16		29	1	6	27	13

*Scott batted for Kaufmann in fifth.

Chicago ....020 000 100—3
Dallas ....000 000 001—1

Home runs—Miller. Sacrifice hits—Brainard, Bush. Hits—Off Kaufmann, 1 in 4 innings; Bush, 5 in 5. Struck out—Bush, 3; Perry, 1. Bases on balls—Perry, 2; Kaufmann, 3; Bush, 2. Double plays—Morse-Gross-Riley; Kaufmann-Adams-Grimm; Cooney-Adams-Grimm. Time, 1:50. Umpires—Hill, Erwin, Jones.

Wrigley Says Cubs Will Be with Leaders

BY FRANK SCHREIBER.

"I expect great things of those Cubs this summer," Owner William Wrigley declared yesterday. He returned to Chicago after more than three months of rest on Catalina island, where he watched Joe McCarthy and his Bruins in their daily practice sessions and training games.

"I don't say the team is a sure pennant winner or anything like that, but I know that any club that beats the Cubs out for the flag will know that it has been in a real campaign.

"All of those young fellows have remarkable spirit and I am pleased with their ability and progress.

Secret of the Club.

"The secret of the club is youth and Joe McCarthy. That manager is full of baseball. He eats baseball, sleeps baseball, and talks baseball all of the time.

"I'm for Joe McCarthy and anything he does all of the time.

"The youngsters follow McCarthy and his teachings. The older men respect their manager and his knowledge of baseball and back up his judgment.

"I think we have some great young players in Webb, English, and the three pitchers, Brillheart, Roy, and Ruprecht. Webb is a dandy, one of those natural, graceful hitters you like to watch swinging a bat.

English Great Fielder.

"English is a great fielder. He needs more experience in hitting, but Joe will teach him how to hit and when to hit.

"Brillheart, Roy, and Ruprecht seem to be ready for major league competition right now. I expect Joe will carry them along through the season. But he's the boss.

"Our older fellows are fighting hard and they want to win. They want a place in the world series, and I can't see how they can fail.

"Come up to the office this week and I'll tell you more about McCarthy. He's a great fellow and the best manager in baseball, and I don't bar any one."

A Shutout

WHITE SOX.	Ab	R	H	P	A	SHREVEPORT.	Ab	R	H	P	A
M're,rf-3b	4	2	1	1	1	Barnes,2b	4	0	1	5	1
Kamm,3b	3	1	1	2	0	Mast'on,1b	4	0	1	5	2
Boone,rf	2	0	0	2	0	Grenade,rf	4	0	1	1	0
Barrett,cf	2	2	2	1	1	Holman,3b	4	0	1	2	3
Hune'fld,cf	2	0	1	3	0	Maderas,ss	4	0	1	3	3
Falk,lf	3	1	1	1	0	Norw'd,cf	4	0	0	1	0
Kennedy,lf	0	0	0	0	0	Rinaudo,lf	4	0	0	5	0
Sheely,1b	3	1	0	12	0	Graham,c	2	0	0	4	1
Ward,2b	2	0	2	1	2	Wilkins,p	1	0	1	0	2
Black'e,2b	1	1	1	0	3	Dumov'h,p	2	0	0	1	0
Way,ss	4	0	0	1	3						
McCurdy,c	4	0	1	3	1						
T.Blkshp,p	4	0	1	0	0						
	34	8	11	27	11		33	0	6	27	12

White Sox ....202 200 020—8
Shreveport ....000 000 000—0

Error—Norwood. Sacrifice hit—Sheely. Stolen bases—Falk, Ward, Blackburne, McCurdy. Two base hits—Kamm, Holman, Hunnefield, Maderas. Home run—Barrett. Bases on balls—Wilkins, 4; Blankenship, 1; Dumovich, 2. Struck out—Wilkins, 1; Dumovich, 3. Double play—Holman [unassisted]. Hit by pitcher—By Dumovich, Sheely. Umpires—Griggs and Massey.

LOTT BEATEN BY BILL TILDEN IN SOUTH ATLANTIC

Augusta, Ga., April 1.—(AP)—William Tilden II. of Philadelphia defeated George Lott, youthful Chicagoan, today in the men's finals of the South Atlantic tennis tournament here, 11—9, 0—6, 6—2, 6—1.

Lott, who only recently defeated the veteran, started strong and had Tilden 5—2 in the first set before the latter started a decisive cross fire of quick placements to even things and finally take the set.

In the second set the Chicago lad opened up strong again and swept Tilden momentarily aside, taking the set, love 6.

Some 1,000 composed the late day gallery that watched the finals play. A rainy court held up the match until late in the afternoon and dusk was settling over the courts before the last set was finished.

SCHALK JUGGLES LINEUP AND SOX JOSTLE SPORTS

Hunnefield in Outfield as Hose Cop, 8-0.

BY EDWARD BURNS.
[Chicago Tribune Press Service.]

Shreveport, La., April 1.—Art Phelan, manager of the fatigued Shreveport Sports, this afternoon injected a degree of pathos into the arduous spring carryings on by sending in his assorted boy scout subs against Mr. Schalk's impatient big leaguers.

BILL HUNNEFIELD.

And as a part of his fools day's observance which the White Sox manager himself contributed a share of anti-climax stuff by indulging in a measure of plain and fancy lineup jostling.

About all that can be said for the encounter statistically is that the game ended 8 to 0 for the Sox, affording them their first shutout of the spring season, and that Ted Blankenship neatly pitched a full game for the second time within a week. Only one score has been made against him in the two games.

Hunnefield in Center Field.

The aforementioned shifting of the Sox lineup started out as a sort of managerial whimsy to break the monotony of a hot April 1st in Louisiana. But the outcome may be recorded in the American league record books ere the season proceeds far.

Reference is made to the fact that Hunnefield, aggressive but temperamental infielder, who hasn't been in the outfield since shortly after he left Colgate university four years ago, was assigned to center field in the latter stages of the contest and forthwith attracted attention to himself by making a circus catch of a hard drive.

Tonight Schalk announced that the young man would start in center and would lead off the batting order in the game tomorrow, at which the two club managements expect to give the Saturday customers their full money's worth. Barrett will be in right and Falk, of course, will stay in left.

Mostil Leaves for Home.

The outfield virtually has been Schalk's only worry ever since he lost the services of Johnny Mostil. Hunnefield is looked upon as too good a man to be engaged in sitting on the bench. He can't step in on Kamm, Peckinpaugh or Ward as long as they are in their present state of health. If he does sit on the side lines waiting for something to happen to an infielder, he is the type who will fret to the point where his playing ability would be affected. Young Bill may be the answer to the third outfielder problem, leaving Ike Boone and Randolph Moore for reserve duty.

The Sox now have reached the point in their training where they are more or less bored with the games that don't count in the percentages.

Mostil carried out his announced plan and left today for Chicago for dental treatment before proceeding to his home in Whiting, Ind.

MOVE TO ABOLISH SCHOLARSHIPS FOR ATHLETES

Harrisburg, Pa., April 1.—(AP)—Abolition of socalled "athletic scholarships" at colleges within the eastern collegiate athletic conference was recommended today at a meeting of presidents of Dickinson, Ursinus, Muhlenburg, Gettysburg and Franklin, and Marshall colleges.

The recommendation was in the form of a resolution, and was made to the conference council which meets early in May.

In the WAKE of the NEWS

EARLIER CHICAGO.

DEAR WAKE: In November, 1879, the writer, with five other Valparaiso university students, visited Chicago on the occasion of the great reception tendered ex-President Grant on his return from a trip around the world.

Among other wonderful decorations was a very brilliant light on the north end of State street, which appeared at night in front of a shop window. Asking a policeman what it was, we were informed it was one of "them new lights that burns electricity."

At 8 o'clock p. m. March 31, forty-seven years ago, Wabash, Ind., of about 5,000 inhabitants at that time, became the first town in the country to be illuminated by electricity. Representatives from many large cities were present. There was a cluster of lights, carbon style, placed on the end of a flag pole atop the courthouse. The generator was run by a thrashing machine in the courthouse yard. The light was so brilliant one could tell time by his Waterbury or read ordinary newspaper print at a great distance from the light.

The appropriation of $1,500 to try the light had been a political question. The mayor and council were Republican and were supported by the Plain Dealer, owned by A. P. Ferry and Thad Butler, and opposed by the Courier, Democratic, which claimed the light was new and only an experiment.

After about five years the light gave way to street lights. The only trouble was that it was very bright where there were no obstructions, but in alleys and back of buildings the shadows were very dense.

A. M. O.

In 1859 State street, south of 22d, was only a country road. Farmhouses were frequent as far as 55th street, but beyond that were timber lands. The present Englewood was a junction, with only a switchhouse there. The Rock Island had only one track at that point and went southwest. The Michigan Southern had one track where the trains went east on 22d street to the lake. Twenty-second street then was called Ringgold place. On both sides of the street were many large poplar trees.

J. C. Sr.

* *

When Is "Too Old"?

The state athletic commission rules Stanislaus Zbyszko is too old to wrestle in Chicago. We know he is old enough to know better, for we have seen him at different times on the mat for many, many years. To us the question would not be age alone, but physical condition and whether a man was "overmatched" and outclassed by his prospective opponent. We have no fault to find, however, with any ruling body acting in fairness for what it believes the good of the sport.

* *

This Wake Is Conducted By Harvey T. Woodruff. Help! Help!

* *

Tolerant Sounds Better.

Friend Harvey: I had the impression, judging from the fate of many "bright sayings" I had mailed to you, that the T. noticeable in your signature was for Tantalizing or Tolerant.

Solomin Piffle.

* *

Sure—He Says O. K.

Dear Sir: The little poem by "Artie" called "Springtime" pleased me so much I set it to music. Am writing to get his permission to send it to a publisher.

Bertha D. W.

* *

We're in Our Usual Form.

Last week we made our first future book wager, play or pay, on the Kentucky Derby. Now we hear our selection is under suspicion of weak forelegs and probably will not go to the post. Why are future books? For fellows like us.

* *

Help for Poor School Children.

Dear Harvey: Now that the missionaries seem to be safe in China, it might redound to some one's everlasting glory to start a relief expedition for the pupils of the Beech Grove High school at Indianapolis, where the teachers are Souers, Crabb, and Barker. Put me down for a wooden nickel.

B. G. W.

* *

Encyclopedia Americana.

Memory Expert—Man who can remember what brand of cigarets the girl he went with last year smoked.

DouG.

* *

Do You Remember 'Way Back When:

Those shoe bonnets with ties under chin were worn by women 40 years old?—M. M. H., Danville, Ill.

SUBURBAN LADS MARCH THROUGH GEORGIA, 27-26

Meet Florence, Miss., This Afternoon.

Tourney Scores

CHAMPIONSHIP.

Morton, Chicago, 27; Vienna, Ga., 26.
Huron, S. D., 33; Pocatello, Idaho, 16.
Batesville, Ark., 31; Grand Forks, N.D., 21.
Florence, Miss., 18; Norfolk, Va., 14.

CONSOLATION.

Durham, N. C., 22; Waite High, Toledo, 11.
Athens, Tex., 32; Fort Fairfield, Me., 15.
Gilbert, Ariz., 27; Duvall, Jacksonville, Fla., 25.
Northeast High, Kansas City, Mo., 23; Durant, Okla., 16.

TODAY'S GAMES.

CHAMPIONSHIP.

2 p. m.—Huron, S. D., vs. Batesville, Ark.
3 p. m.—Morton, Chicago, vs. Florence, Miss.

CONSOLATION.

10 a. m.—Durham, N. C., vs. Athens, Tex.
11 a. m.—Gilbert, Ariz., vs. Northeast, Kansas City, Mo.

Morton High school defeated Vienna, Ga., championship favorites, 27 to 26, last night in as brilliant a game as ever was played in a Stagg interscholastic basketball tournament. Morton came from behind in the third quarter to tie the score and then took a four point lead in the final period, which they successfully protected from the frenzied efforts of the southerners.

Bartlett gym was jammed and hundreds of Morton partisans, unable to see the game, crowded the lobby downstairs, where they listened to a megaphoned account of the contest and joined in the cheering.

The two teams were evenly matched in offense, but Morton's man to man defense held the Cotton States champions effectively, while the stalling game adopted in the closing minutes decided the result.

Morton Takes Lead.

Morton opened with a rush for a 3 point lead, while Vienna seemed dazed at the speed and power of the Chicagoans' attack. But the southerners came back with a free throw and two baskets and then stepped ahead. Morton evened the score, 7 to 7, as the quarter closed. Campbell and Witcher, the Georgia stars, found their bearings in the second period, and pushed ahead for a lead at the half, 16 to 14.

When Vienna shot into a 20 to 16 lead in the opening minutes of the second half, it appeared they were headed for victory. Then the break came. Big Kowalski, the backbone of Morton's offense, was fouled as he drove under the basket for a short field goal, and the two subsequent free throws tied the score.

Two more goals gave Morton a 24 to 20 lead as the final period started. Morton chose to stall and, with Rondinella directing the play, kept the ball from the Georgians.

Vienna Misses Free Throws.

With less than three minutes left, Rezabec, Morton forward, was sent from the game on personals. Vienna staged its last desperate offensive, and had Campbell made good on any one of his three free throws, the Dixie lads might have been successful. Kebza, Morton substitute, fouled the Georgia star twice in this time, but Campbell missed, his last shot falling short in front of wildly cheering Morton crowds back of the basket. The gun sounded as Morton protected the ball in a series of jump balls near the Georgia goal.

Morton will play Florence, Miss., in the semi-finals at 2 o'clock this afternoon. Florence conquered Maury High of Norfolk, 18 to 14, and did not work very hard to achieve its victory.

Morton has gone farther in the Stagg interscholastic in reaching the semi-finals thany any other Chicago team in the history of the meet. Four years ago Tilden went to the quarter finals, but failed to win.

In the other semi-finals game this afternoon Batesville, Ark., will oppose Huron, S. D., a powerful aggregation of dribblers who yesterday overwhelmed Pocatello, Idaho, 33 to 16.

Batesville defeated Grand Forks, N. D., 31 to 21, to reach the semi-finals.

In the second game last night Florence, Miss., won its way to the semi-finals by beating Maury High of Norfolk, Va., 18 to 14. Rogers and Taylor were the big guns for Florence, while Williams was Maury's star. Lineups:

MORTON, CHICAGO [27].	B	F	P	VIENNA, GA. [26].	B	F	P
Rezabec,f	0	2	4	Campbell,f	6	1	1
Nystrom,f	3	1	1	B. Walter,f	2	0	2
Kowalski,c	3	4	0	Raines,c	2	0	2
Rondinella,g	1	0	3	Witcher,c	1	[illegible]	[illegible]
Fencl,g	2	0	2	D. Walter,g	0	0	[illegible]
Kebza	0	0	2	Spears,g	0	0	[illegible]

BATESVILLE, ARK. [31].	B	F	P	GRAND FORKS, N.D. [21].	B	F	P
W.Carpenter,f	5	1	1	Schave,f	4	2	2
A.Carpenter,f	3	4	0	Jarrett,f	2	0	0
Pickren,c	6	0	1	Gorder,c	2	0	2
Murphy,g	0	0	1	Clinton,g	0	0	0
Lindsey,g	0	0	1	Duchene,g	1	1	3

HURON, S. D. [33].	B	F	P	POC'TELLO,IDA. [16].	B	F	P
Campbell,f	2	0	0	Paulson,f	1	2	3
Collin,f	1	1	3	Ahlstrom,f	0	0	1
Perrin,c	10	4	0	Gross,c	1	0	0
Marquis,g	0	0	2	Shurtleff,g	[illegible]	0	0
Hoppel,g	0	2	2	Hall,g	2	3	3
				Cushing,f	0	1	0

FLOR'CE, MISS. [18].	B	F	P	MAURY HIGH, NORFOLK, VA. [14].	B	F	P
Taylor,f	3	0	0	Fentress,f	1	0	1
Terry,f	2	[illegible]	[illegible]	Benson,f	2	0	1
Rogers,c	1	[illegible]	0	Williams,c	2	0	1
Wallace,g	1	0	0	Parkerson,g	2	0	1
Swindler,g	0	0	1	Starkey,g	0	0	4
				[illegible],g	0	0	0

Travis Jackson, Giant Infielder, Under Knife

Memphis, Tenn., April 1.—(AP)—Travis Jackson, shortstop for the New York Giants, was operated on in a hospital here for appendicitis tonight. Jackson was stricken while on a train en route from Chattanooga to Jackson, Tenn., last night.

AUCILLA SCORES HEAD VICTORY IN 1ST BOWIE STAKE

Opening of Eastern Season Attracts 10,000.

Bowie, Md., April 1.—[Special.]—Under cloudy skies and with a course deep in slop, the eastern racing season opened here this afternoon. Baltimore and Washington sent a gathering of 10,000 enthusiasts to the course, which crowded the club house and grandstand.

The stake offering for the day was the fifth running of the Inaugural handicap, a dash of seven furlongs out of the chute, which was won by C. C. Smithson's 4 year old Broomstick colt, Aucilla, in a finish that had the spectators in an uproar from the time the field swung around the turn into the home stretch until the winner flashed past the post with a margin of a head.

When the barrier snapped, Contemplate rushed into the lead. Church rode a hard race all the way, but was unable to hold off the challenge of the winner. Petrecca brought Aucilla to the outside into the better going and in a spirited finish just got his mount up. The winner paid $11.10 in the mutuels and the race was worth $3,490 to his owner. Cudgeller was third.

BOWIE RESULTS.

FIRST RACE—Purse $1,200, maiden, 2 year olds, 4 furlongs:
Skavar, 118 [Ellis]...... 9.10 4.20 2.90
Bird Wood, 118 [Lang]... 3.70 2.80
Rio Pan, 118 [Chalmers].. 4.30
Time, :49 1-5. Polar Sea, O'Turk, All Silver, The Maid, Mary Witt, Eva May, and Joe Sweep ran.

SECOND RACE—Purse $1,200, claiming, 4 year olds and up, mile and 1-16:
Battle Shot, 105 [Work'an].14.80 6.80 4.60
Harlan, 104 [Emery]..... 9.50 7.20
Spugs, 109 [Stevens]..... 5.60
Time, 1:52 3-5. Elcanoe, Hidalgo, Ensile, Lally, Frosty Boy, and Papa Blinks ran.

THIRD RACE—Purse $1,200, 4 year olds and up, 6 furlongs—
Tester, 122 [Harvey]..... 4.80 3.70 3.10
H. Steadman, 110 [Dubois] 6.50 4.20
Leger, 105 [Feuell]...... 11.30
Time, 1:15. Davenport, Myra M., Martha Martin and Nat Evens ran. [Nat Evens fell.]

FOURTH RACE—Purse $1,200, 3 year olds, 5½ furlongs:
Pleasant Smiles, 113 [Booker] 33.60 9.20 6.70
The Heathen, 114 [Church] 3.50 3.00
Evermore, 102 [Dubois].... 5.50
Time, 1:09. Tip Top, Reciprocate, and Snuffy ran.

FIFTH RACE—Purse $5,000 added, 3 year olds and up, seven furlongs:
Aucilla, 107 [Petrecca]...11.10 6.40 3.90
Contemplate, 101 [Church]. 5.10 3.00
Cudgeller, 111 [Steinhart].. 2.90
Time, 1:28 4-5. Stirrup cup, Lassa, and Priceman ran.

SIXTH RACE—Purse $1,200, claiming, 4 year olds and up, 1⅛ miles:
Golden Billows, 114 [Pet'a].3.80 2.80 2.30
War Man, 111 [Fishman].. 5.10 3.20
Laddie Buck, 108 [Walters]. 2.80
Time, 1:51 2-5. Kandult, Alleviator, and Cogwheel ran.

SEVENTH RACE—Purse $1,200, claiming, 4 year olds and up, mile and 1-16:
Sun Rajah, 108 [Emery]...4.50 3.50 2.90
*Kosciusko, 109 [Hebert].. 12.20 6.70
Parmachenee Bell, 101 [Walters] 6.50
Time, 1:51 4-5. Jacques, Who Knows Me, Rigel, Blow Horn, *Lingard, Lord Meise, Warfare, Sonny ran. *Field.

BOWIE ENTRIES.

FIRST RACE—Purse $1,200, 2 year olds, 4 furlongs — Reprove, 112; †Little Broom, 110; Maurice, 110; Brockway, 110; ‡Latvia, 115; ‡All Callao, 115; †Shorty, 110; Sleepy Time, 110; Red Rocket II., 110; Mordini, 115. ‡Greentree stable entry. †W. Garth entry.

SECOND RACE—Purse $1,200, claiming, 4 year olds and up, 6½ furlongs—Sea Sand, 110; Amnose, 110; *Macbeth, 107; *Tillie, 102; *Strut Miss Lizzie, 108; *New Hope, 105; *Ten Sixty, 106; Steinway, 110; *Kinsman, 107; Forget Me Not, 111; Long Point, 119; *Brotherhood, 109; Maxiva, 115; Mormon, 110; *Polly Scott, 108; The Seer, 120; Scorcher, 110; Washington, 118; Helene Hackworth, 113.

THIRD RACE—Purse $1,200, 3 year olds and up, 5½ furlongs—Fatal Dart, 106; Senator Norris, 124; Morbelle, 100; Grenier, 110; The Heathen, 102; Prickly Heat, 114; Sun Sard, 126.

FOURTH RACE—Purse $2,500, 3 year olds and up, 7 furlongs—Col. Seth, 104; Potante, 103; Tiptop, 103; Forelark, 112; Contemplate, 105; Lassa, 106; E. Buford, 105.

FIFTH RACE—Purse $1,200, claiming, 4 year olds and up, 1 1-16 miles—Fleetwood, 116; Lancaster, 116; *Felix, 111; *Firerock, 111; Gaffney, 113; Vie, 105.

SIXTH RACE—Purse $1,200, claiming, 3 year olds, mile and 70 yards—Grayling's Lady, 108; *Sparkling Water, 105; *Madlyn, 107; *Daniel Field, 102; *Queen Bessie, 100; Gnome II., 110; *Taphoma, 102.

SEVENTH RACE—Purse $1,200, 4 year olds and up, mile and 70 yards—*Jimson, 105; *Gayly, 105; Fuo, 110; *Tod Renesor, 100; *Betsy Bacon, 100; *Trajanus, 109; *Pyroot, 105; *Sam Smith, 105; Maxie, 110.

Weather cloudy; track heavy. *Apprentice allowance claimed.

Daily Racing Form Selections

(CONSENSUS.)

NEW ORLEANS.

1—Babbling, Harry B., Omnia, Eight Sixty.
2—The Vintner, Billy Witt, Hats Up, Dolly Bay.
3—Delhi Boy, Lucky Kate, Blue Torch, Revillon.
4—Quicken, Aromatic, Elevate, Col. Bob.
5—Sir Peter, Old Slip, General Haldeman, Tempest.
6—SCOTLAND, Best Friend, Porridge, Jack Horgan.
7—Corposant, Marengo, Chief Tirney, Good Night.

BOWIE.

1—All Callao, Latvia, Red Rocket II., Mordine.
2—Long Point, The Seer, Ten Sixty, Tillie.
3—SUNSARD, Senator Norris, The Heathen, Grenier.
4—Tip Top, Lassa, Fore Lark, Colonel Seth.
5—Lancaster, Gaffney, Fire Rock, Felix.
6—Madlyn, Sparkling Water, Queen Bessie, Grayling's Lady.
7—Fuo, Trajanus, Maxie, Tod Renesor.

NEW ORLEANS RESULTS.

FIRST RACE—Purse $1,000, claiming, 3 year olds and up, 6 furlongs—
Fore Lady, 99 [P. Herbert] 8.60 5.20 3.60
Deadfall, 109 [S. Holecko] 8.00 4.00
C. Theisen, 107 [R.Barntt] 2.60
Time, 1:14 4-5. Baggage King, Rushee, Peter Decoy, King Jack, Mission Chimes, *Joe Junior, *Possil, *Judge Dailey and Anna H. ran. *Field.

SECOND RACE—Purse $1,000, claiming, 3 year olds and up, 1¼ miles:
Remote, 88 [R. Russell]. 90.00 27.20 16.80
Miss Carew, 84 [S. Cooper] 5.60 4.00
Louisville and Nashville, 104 [E. Armstrong]...... 3.60
Time, 1:57 2-5. Fire Boy, Escort, Little Ammie, Ombrage, Neptune, and Dobson ran.

THIRD RACE—Purse $1,000, 3 year olds, maidens, one mile:
Yeddo, 111 [H. Tong]...... 3.60 3.00 2.60
Captain Applejack, 116 [C. Healy] 3.00 2.60
Wamba, 116 [C. Landolt].. 6.80
Time, 1:41 1-5. Two Pats, Fifteen Sixty, and Jim Smick ran.

FOURTH RACE—$1,000, claiming, three year olds and up, mile and sixteenth:
Engadine, 93 [Hebert]......13.40 7.40 3.60
Hank Monk, 100 [S. Cooper] 11.00 6.20
Clydella, 95 [F. Armstrong] 3.60
Time, 1:48 3-5. Spanish Name, Sleepy Head, and Elfeldee ran.

FIFTH RACE—Purse $1,000, 2 year olds, four furlongs:
Miss Fire, 115 [F. Ch'vetta].7.80 5.20 3.80
Gold. Racket, 118 [H.Tong]. 4.40 3.00
Perf. Model, 115 [R.B'nett]. 3.60
Time, :48 4-5. Ishostasy, A-Indra, Rocker, Peep, O Lady in Blue, Sister Maggie, and †Meddlesome Maid ran. †Mrs. F. Farrar entry.

SIXTH RACE—Purse $1,000, claiming, 3 year olds and up, mile and 1-16:
*Mysterious, 104 [P.Hebert].6.40 3.80 2.60
*Huon Pine, 105 [H.Hutton] 6.20 3.20
Payman, 109 [M. McG'gle]. 3.40
Time 1:48 2-5. Hiliary, Scampaway, O Girl, Try Again, Abstract ran. *Field.

SEVENTH RACE—Purse $1,000, claiming, 3 year olds and up, 1⅛ miles:
Gondolier, 102 [Hurn]......6.40 3.80 3.20
Super King, 113 [Dillea]... 7.20 5.40
*Jad, 104 [Landolt]........ 4.20
Time, 1:56 4-5. Rusovia, Sea Court, Wapita, *Johnny Overton, Kid Boots, Bally Nuisance, Bay Dingle, *Star Sweeper, and St. Donard ran. *Field.

NEW ORLEANS ENTRIES.

FIRST RACE—Purse $1,000, claiming, 3 year olds and up, mile and 1-16—Messider, 103; *Live Let Live, 102; *Kiyi, 109; *Babbling, 101; *Bob Spalding, 103; *Omnia, 103; Harry B, 111; Hi Trump, 108; *Delphi, 106; *Sir Ralph, 111; Kumonin, 111; *Tea Tray, 103; *So Sorry, 103; *Meyer Behrman, 96; *Passport, 101; Barlight, 111; *Eight Sixty, 101; Tim Rooney, 95.

SECOND RACE—Purse, $1,000, claiming, 3 year olds and up, 6 furlongs—*Billy Witt, 115; *Dry Toast, 97; Capt. Haney, 110; *The Cocoon, 100; *Dolly Bay, 142; *Coy, 106; Rodrigo, 112; *Brunswick, 111; *Gossoon, 113; *St. Charles, 109; Eager, 112; *The Vintner, 119; Torrence, 107; *Orestes II., 115; *Hats Up, 111; *Bob's Best, 108; King Colin, 110; *Geo. Groom, 113.

THIRD RACE—Purse $1,000, claiming, 3 year olds and up, mile and 1-16—*Sweep Net, 110; Billy K, 105; *Delphi Boy, 108; *French Lady, 108; *Lucy Kate, 108; Fausto, 113; *Burk, 115; Revillion, 111; *Jack Knight, 108; *Leisch, 108; *Lannie, 107; *Batsman, 106; Scampaway, 114; *Lucky Beggar, 106; *Blue Torch, 112; *Tippenier, 99; Peter J, 112; *Billiken, 99.

FOURTH RACE—Purse $1,000, 2 year olds, 4 furlongs—Seventeen Sixty, 115; Elevate, 112; Quicken, 112; Ethel Sherlock, 107; Watson, 120; Colonel Bob, 115; Meddlesome Maid, 107; Aromatic, 115.

FIFTH RACE—Purse $1,200, 3 year olds and up, 6 furlongs—†Ali Babba, 96; †Rival, 98; Massillon, 102; Cyclops, 100; David L, 108; Gen. Haldeman, 105; Tempest, 104; Florence Mills, 112; Sir Peter, 116; Huntsman, 107; Silver Song, 106; Old Slip, 132. †Mrs. L. M. Holmes entry.

SIXTH RACE—Purse, $1,200, 3 year olds, 1 mile—Comrade, 112; Scotland, 107; Aremal, 107; Best Friend, 100; Jack Horgan, 110; Black on White, 110; Porridge, 110.

SEVENTH RACE—Purse $1,000, claiming, 4 year olds and up, 1⅛ miles—*Stone Age, 102; Corposant, 108; Radio, 111; *Try Again, 104; *Chief Tierney, 100; *Bosh, 95; *Hank Monk, 95; Good Night, 105; *Longchamps, 102; *Marengo, 109; *Tick Tock, 100.

TIA JUANA RESULTS.

First race—Purse $800, claiming, 2 year olds, 4½ furlongs:
Bonfille, 115 [Austin]......8.20 5.80 2.40
Civility, 110 [Demayo]...... 11.60 3.20
Sunkir, 113 [Taplin]........ 2.20
Time, :55. Nix, Shasta Rose, Vowed Vengeance, Stranger, and Steve Richards ran.

SECOND RACE—Purse $800, claiming, 3 year olds and up, futurity course:
Scotland Forever, 115 [Pershall] 9.00 4.60 4.20
Billy Watts, 102 [West].... 8.60 5.60
Jersey Red, 110 [Corbett]......... 3.40
Time, 1:12 4-5. First Pullet, Bend O' Purple, Emma Soagland, Seclusion, Arabrab, Deer Trail, Miriam Wood, Bill's Hope, Folly Thorpe, Antilles, Lauram ran.

THIRD RACE—Purse $800, claiming, 3 year olds and up, clubhouse course:
Miss Fryer, 107 [Collins]..7.60 4.40 3.80
Rock Bomb, 113 [Pershall] 9.20 6.40
Bessie Young, 103 [Swift]. 32.60
Time, 1:38 3-5. Bigwig, Four Cross, Zealat, Hackamore, The Lamb, Mr. Pat, and Brazo ran.

FOURTH RACE—Purse $800, claiming, 3 year olds and up, futurity course:
Starless, 105 [Baker]........8.20 3.60 3.20
Moon Child, 110 [Austin].... 2.60 2.60
Unfurled, 105 [Corbett]..... 3.00
Time, 1:13. War Salam, Bonnie Lizzie, Lou Mack, Hyack, Fair Catch, and Conciliation ran.

FIFTH RACE—Purse $800, claiming, 3 year olds and up, mile and 70 yards:
Wee Girl, 111 [Craigmyle].12.20 3.80 3.00
Duty Boy, 113 [Elston].... 2.60 2.60
Ft. Wayne, 102 [Philpot].. 3.60
Time, 1:46 1-5. Alceste, Star Cloudy, Chula Vista, Tulsa, and Lampo ran.

SIXTH RACE—Purse $1,000, claiming, 3 year olds and up, Futurity course:
*Beauty Star, 98 [Pendergrass] 16.20 10.00 4.80
Tormentor, 97 [Craigmyle] 5.20 2.80
Bronx, 112 [Austin]........ 3.00
Time, 1:12 2-5. ‡Musketeer, Star Dust, †Miss Lester, *Almgren, and Tamale Dick ran. *Ramsey and Rowe entry. †Leslie & Irwin entry.

SEVENTH RACE—Purse $800, claiming, 4 year olds and up, mile and 70 yards:
Statler, 107 [Swift].......6.60 3.80 3.60
Suspicion, 105 [Craigmyle]. 4.20 3.20
Poor Puss, 105 [Austin]...... 3.00
Time, 1:46. Modo, Billy Todd, Lady Leonid, Tis Seth, Runleigh, and Bemore Careful ran.

EIGHTH RACE—Purse $800, claiming, 3 year olds and up, mile and 70 yards:
Scar, Bugler, 113 [Craig'e] 9.00 5.40 3.20
Six Pence, 113 [Yates]... 10.80 5.00
Lierre, 111 [Austin]....... 3.20
Time, 1:46 2-5. The Franciscan, Irvington, Snow Cap, Tan Son, Roy Williams, Jagger and Tight ran.

NINTH RACE—Purse, $900, claiming, 3 year olds and up, five furlongs:
Patsy Jane, 102 [Austin].16.40 7.40 4.20
New Beauty, 112 [Pears'l] 6.00 4.20
Down Town, 111 [Craig'le] 3.20
Time, 1:09 2-5. Ruffles, Don K, Sweeping, Margaret St. L and Movie Star ran.

GAR WOOD SETS NEW MOTOR BOAT MARK AT MIAMI

Miami Beach, Fla., April 1.—[U.P.]—Timed officially by the same machine that caught Maj. Segraves 203 mile automobile record at Daytona Beach, Gar Wood, master water pilot, set up a new world's salt water record today by pushing the Miss America V., over the water here at a speed of 80.43 miles per hour.

Eight dashes were made in an artificial canal over a three mile straightaway course, combating tide and wind on alternate runs. Otis Porter, official timer of the A. A. A. and the representative of the America Motor Boat association, announced that the average of the two fastest laps north and south was 80.32 miles per hour.

Illinois Wesleyan Wins Swim Meet; Knox Second

Bloomington, Ill., April 1.—(AP)—Scoring points in every event, Illinois Wesleyan university won first honors in the first annual Central Illinois conference swimming meet held at Memorial gymnasium pool here tonight. Wesleyan scored 38 points, Knox, 19; James Millikin, 10; Eureka, 6, and Monmouth, 1.

Rich Stakes Crowd Spring Turf Program

BY FRENCH LANE.

The three year old thoroughbred that can win seven races between May 9 and July 9 can win for his owner $250,000. And if one should accomplish the feat he will have Man O' War's great record pushed into the background.

Dates for the seven most important 3 year old races during the early part of the new turf season have been announced. The Preakness opens the series of rich stakes at Pimlico in Maryland on May 9. Then comes the Kentucky Derby at Churchill Downs on May 14.

From Louisville the 3 year olds will jump to Fairmount near St. Louis for the Fairmount Derby on June 4. Next, comes a jump back to New York for the Belmont stakes on June 11. A week later will bring the first big invasion of the 3 year olds into the Chicago district for the renewal of the American Derby at Washington Park on June 18. The Latonia Derby follows on June 26 and the Lincoln handicap will be decided at Lincoln Fields on July 9.

The announcement of Col. Matt Winn of the date for the Lincoln was the first intimation of the running of two great 3 year old races in Chicago this season. Col. Winn long ago said the Derby field was too crowded for the establishment of another of much importance. But a 3 year old contest to become important does not have to be known as a Derby. The Belmont stakes proved this to be true long ago.

The Preakness, the Kentucky Derby, and the Belmont stakes all carry prizes of $50,000 in added money. The Fairmount Derby, the Latonia Derby, and the American Derby each will offer $25,000. Col. Winn has not announced the value of the Lincoln handicap, but there seems to be a tendency among owners of Illinois tracks to limit their purses while the sport is being reestablished here to $25,000.

Eckersall's Gossip of the Boxers

JACK KEARNS, manager of Mickey Walker, world's middleweight champion, will be in Chicago next week to talk over terms of a championship match between Walker and Dave Shade with Promoter James Mullen.

Mullen also announced the signing of Mushy Callahan of California, world's junior welterweight champion, and Spug Meyers of Idaho. This will be a championship affair and will be put on early in June. On June 23 Mullen will hold the bantamweight championship match between Bud Taylor and Tony Canzoneri. He is also trying to match Billy Petrolle with Sammy Mandell for the lightweight title and he has signed Jack Delaney to meet the best heavyweight available.

Billy Petrolle and King Tut will meet in one of the main events of Mullen's show at the Coliseum on April 12. Tut is a club fighter who has won most of his fights by knockouts.

More than 1,000 entry blanks have been sent to boxers in Illinois, Wisconsin, and Minnesota for the Central A. A. U. boxing championship which will be held in the Broadway armory starting on April 13.

Harry Forbes of Columbus, O., who won a ten round decision over Harold Smith on the west side last Thursday night, resumed training yesterday for his ten round clash with Tommy Ryan of McKeesport, Pa., at the Ashland Boulevard auditorium on Friday night. Henry Lenard of South Chicago and Frankie Monroe, the Mexican, meet in another ten rounder on the same card.

Jimmy Ryan, local 160 pounder, and Lynn Jordan were dealt indefinite suspensions by the boxing commission yesterday.

Exhibition Games

Pittsburgh, 4; Houston, 0.
Beaumont, 4; St. Louis [A.], 3.
Detroit, 6; Fort Worth, 1.
New York [A.], 3; St. Louis [N.], 2.

Paulino, Dead 6 Rounds, R[...] Like Phoenix, Whips Hee[...]

BY WESTBROOK PEGLER.
[Chicago Tribune Press Service.]

New York, April 1.—Paulino Uzcudun, the noted Spanish shrub exterminator, won his second fight in the United States this evening, when two out of three votes gave him the decision over Tom Heeney, a big, rough wayfarer from New Zealand, after ten swift and sweaty rounds.

The battle was much the ebst thus far presented in the prostrated sifting tournament for heavyweights that Mr. Tex Rickard has been conducting, excepting the two massacres which featured old Iron Mike McTigue, who is not a heavyweght and never really belonged in the tournament anyway.

Judges Disagree on Winner.

Paulino's margin was so scant that Charlie Mathison, one of the judges, voted for Heeney to win and Mr. John Mortimer, Heeney's manager, came down to the press row afterward sobbing that fair play had just been dealt a foul and painful if not a fatal kick in the escutcheon by the decision of the other two officials. They were Jack Donovan, the referee, and Joe Brennan, the other judge.

Neither of the boys displayed any swanlike grace in the course of their rowdy half hour in the concentrated glare of the public orb and it must be admitted that Paulino was slightly clumsier than Mr. Heeney. But in the matter of belligerency and general cantankerousness both lads shamed such temperamental youths as Jack Delaney and Jimmy Maloney.

Paulino started out fast, but in the second round Heeney, who is not a bad boxer for a heavyweight, discovered a way of rolling inside his left hook, punching with his right as he closed in. He drove this smash against Paulino's face with such vigor and precision that before the second round was over Paulino himself found his feet tangling and almost went down. They fought head to head, both willing [...] more interested in [...] clinching and Heeney had [...] when the bout was half over.

Paulino Hits Stride.

From the sixth round on [...] dwindled and in the seventh [...] nudged him with an [...] of his right glove that caught [...] in the teeth and sent him [...] half way across the ring. [...] became rather mussey in [...] rounds as Paulino crowded [...] grips, but even in their [...] kept on punching and both [...] were constantly popping [...] the mêlée.

Some of the talent had [...] plaining that it was an insult [...] can manhood or something [...] nature for Mr. Rickard to [...] event in his garden to two [...] with no great records to [...] them. But there was plenty [...] than that of native material [...] supporting card and up to the [...] event the program was [...] worst ever presented on this [...] other stage.

Fight Decisi[...]

At Philadelphia—Tommy [...] Allen [10]. Gene [...] Billman [3].
At Buffalo, N. Y.—Dave [...] Scozza boxed draw [10].
At Toledo, O.—Joe Rychell [...] [12]. Tony Ross and [...] boxed draw [12].
At West Palm Beach, Fla.—[...] beat Genaro Pino [10].
At Minneapolis, Minn.—[...] stopped Duke Horn [8]; [...] beat Billy Light [10]; [...] Paul Minaar [10]; [...] Bud Nelson [4].

GRANSBERG STOPS FRANKIE REILLY

Morrie Gransberg scored a technical knockout over Frankie Reilly of Milwaukee in the fifth round of their bout at the Roosevelt Road A. C. last night. Reilly was unable to answer the bell for the fifth after taking a hard beating from Gransberg in the early rounds.

In the semi-windup Frankie Cannard knocked out Canada Joe Gans in the fourth round. Frankie Hall and Bobby Allen boxed six rounds to a draw. Ted Henry and Lou Freedman boxed four rounds to a draw and Felix Kamus beat Ralph Frazier in four rounds in the preliminaries.

TOWER'S
FISH BRAND
WATERPROOF OILED CLOTHING
SLICKERS, SUITS AND HATS
90 Years the Best for Men, Women & Children
AT YOUR DEALERS
A. J. TOWER CO. BOSTON, MASS.

Beachey & Lawlor

The B. & L. Special, $5

is the utmost in style and quality for the price. The newest shades of Greens, Tans and Pearls are represented in original creations by Beachey & Lawlor.

Other Hats $7 to $15

Headquarters for Borsalino and Mossant Hats

Spring Suits and Topcoats are here

All the latest patterns and weaves are represented—tailored by America's finest makers. Your inspection is invited.

Topcoats from $35
Suits from $45

Beachey & Lawlor
Clothiers Hatters Furnishers
Dearborn and Monroe Streets

Since 1875
GUS—"The Square Hatter"

The New Spring
BERG
$7

For over half a century men of discrimination have chosen the "BERG" for its distinctiveness and style . . . and for 40 years the Berg Headquarters in Chicago has been at GUS, "The Square Hatter's."

Gus
THE
SQUARE HATTER

27 North Clark Street
Chicago Temple Bldg.

816-18 West Madison Street
Just West of Halsted

TAILORED FALCO SHRUNK CAPS
$2.45 to $3.50

R.G.DUN
Bouquet

10¢
Quality
makes R.G.DUN today's Greatest Cigar Value
OTHER SIZES 10¢ TO 3 FOR 50¢

DISTRIBUTORS FOR THE CHICAGO TERRITORY

J. F. Bambas & Co.	Elgin Cigar Co.	I. Pines & Sons	Solomon Bro.
L. W. Barcroft, Mount Prospect	Gershuny & Epstein	Val. W. Poterik	Chicago Heights
W. Bernatowicz	Chas. H. Gore	H. Rattner	Southwest Tob. Co.
Sam Bloom	B. Gorski & Son	Reliable Tob. Co.	J. H. Stitt
B. A. Boxer	Holmstrom Pilcher, Joliet	Roseland Tob. Co.	Matt Stobbs & Em., Harvey
Bridgeport Tob. Co.	F. W. Koenecke	F. E. Royston & Co., Aurora	Suburban Tob. Co.
M. Bulka	Henry Krause	Ed L. Salmon, Waukegan	Tarr Cigar Co.
Cass Bros.	S. C. McCord	Saxon Bros.	Terminal Cigar Co.
Sam Cassel & Co.	Louis Y. Meyer Co.	M. Schwartz & Co.	M. Udelowitz
Chicago Tobacco Co.	Mintz & Co., Inc.	Roy Selby	Frank C. Weber
Comet Candy Co.	I. Mugg	Albert Sims	N. Weinstein
D. Deitshman, Summit	A. Nieman & Co.	Thomas Slader	Leo J. Wilk
	Phinney & Smith		Zolla Bros.

Bernard Schwartz Cigar Corporation, 178 West Lake St., Chicago

...00,000 TO SEE ...AMBRIDGE CREW ...ATTLE OXFORD

...ngsbury of Yale Rows in Oxonian Boat.

...NDON, April 1.—[U. P.]—A brisk ... at nightfall was whipping the ... mile stretch of river Thames over ... tomorrow the eight oared var... crews of Oxford and Cambridge ... row in their annual classic while ...ly 500,000 spectators look on. ...ith the likelihood of rough water ... race time, the sturdy Cambridge ... became a strong favorite in the ...ing, although under such circum... ...nces much will depend upon the ... of the coin which decides the ...ice of positions.

Middlesex Side Sheltered.

...e crew which wins the toss and ... the Middlesex side of the ... in preference to the Surrey ... will be sheltered for the first ... of the race by high banks and ... can find smoother water than ... opponents.

...n every part of the British empire, ... which, according to the advertise... ...s, the sun never sets, sportsmen ... be waiting Saturday for the re... ... of the Oxford-Cambridge race. ...e winding river, with its high ... and an occasional bridge, pro... ... a natural grand stand for be... ...een 500,000 and 1,000,000 spectators, ...ding upon the weather.

Cambridge Postwar Winner.

...ambridge has won the last three ... in fact, has annexed six of the ... postwar classics. Oxford's su... ...macy, therefore, is largely tradi... ...al, the dark blue still having the ... with 40 victories to 37 for the ...

...T. Kingsbury of Yale and Queen's ..., Oxford, is No. 6 in the Oxonian ..., the only American to take part ... the race.

...mmission Bars Krone for Poor Matchmaking

...moter John Krone yesterday was ... indefinitely by the Illinois ...thletic commission for poor match... ...king in his wrestling show at Ash... ... boulevard auditorium Thursday ...ht. The commission also canceled ... license issued to Krone for April 18. ... Wasle, who met Hans Steinke in ... main event of Krone's show, was ...spended for 90 days and fined one-... ...ird of his purse for his poor show-...

...itz Fails to Reach Terms on Reds' Contract

Cincinnati, O., April 1.—(AP)—...ghey Critz, crack second baseman, ...s on his way to his home in Green-...ood, Miss., today after failing in a ...ference with President August ...ermann, of the Cincinnati Reds, at ... Palm Beach, Fla., to come to an ...reement in his salary dispute.

MOON MULLINS—PERHAPS MRS. TUMBLER IS A FICTION WRITER HERSELF

Motorist Army of 40 Million to Tour Nation

BY J. L. JENKINS.

R. H. Grant of Chevrolet is authority for the prediction, made yesterday, that before the end of the 1927 touring season 40,000,000 persons will wheel over the nation's highways in vacation trips, on business, and in pursuit of health. This estimate, backed up by figures collected in years past by the American Automobile association, will affect one-third of the country's entire population, and will constitute the biggest peacetime movement in the history of mankind.

These spring, summer, and fall caravans will use between 9,000,000 and 10,000,000 cars, and about a third of the tourist parties will carry camping equipment. Further estimates place the amount of money to be spent by the trail fans at more than three and one-third billions of dolars, or an average of $10 a car a day. They will find both the main trails and camping facilities all along the lines greatly improved over conditions last year, when careful estimates placed the moving armies at 36,000,000.

Reports on local highway conditions, made to the Chicago Motor club yesterday, indicated that all high water has receded from Illinois route 4 near Lincoln and that main highways in Iowa have improved considerably in the last three days. The route from Chicago to Memphis via Vandalia, Cairo, and Blythesville is reported open again and in good condition for travel.

MILLER INDOOR TEAM WINS.

The Miller A. C. indoor baseball team defeated the Richmond A. C., 4 to 0, last night at Stanford park gym. Schroeder pitched brilliant ball, striking out 18 men.

Irish, Italian, German Pros Crowd Into Golf Limelight

BY HARLAND ROHM.

Professional golf so long has been in the hands of the Scots that it's almost taken for granted that pro means Scotch pro. Now a lot of the men to whom golf is not a game but a business are Scots, but look over the list of names in the North and South open championship in another column of this sports section and you'll find that branch of golf not only is no longer dominated by the boys who roll their r's but that the other nations are pushing them hard for top honors.

Of those pros who don't come from Carnoustie, St. Andrew, and the other famous homes of golf, the Italians seem to have the biggest edge. Probably a greater team of bowlers could be mustered from among the Italians than from any other nationality, and it may not be long until that may also be true of golf.

Gene Sarazen, whose first name is Giuseppe and whose last name is just as Italian, is one who stands out since his "hot" year of 1922. Then come Joe Turnesa, who was beaten out of the open championship last year by Bobby Jones' birdie on the last hole. The Ciucis, Henry and Al, of New York often shoot in the money and probably there are a flock of others with disguised names whose ancestors came from the land of Mussolini.

Walter Hagen naturally tops the pros of German extraction, while Larry Nabholtz also sounds decidedly Teutonic. Johnny Golden, first pro in the North and South open, whose golf gave all the front rank pros a decided scare in the P. G. A. tournament at Saulisbury, L. I., last fall, is Polish.

Jock Hutchison and Peter O'Hara's ancestors didn't come from the lost tribes, and neither did Pat Doyle's or Mike Brady's.

Of course, there are lots of English and Welsh who usually are classed as Scots, but Long Jim Barnes makes an exception of himself; he says he's Cornish. Perhaps we'll yet see a Swenson up there with the best of them. And if you don't think that's possible, remember Art Tvverra, who shot through the field in the western amateur last year.

Incidentally, it might interest golfers to know this same Tvverra is a member of the Minneapolis high school basketball team which is playing in Mr. Stagg's championship tournament at the Midway.

The season for golf galleries isn't at hand quite yet, but a memory of the 12,000 sprinters who followed the match of Bobby Jones and George Von Elm in the finals at Baltrusol last year recalls the pertinent comment of one, "I've played this course, but I've never ran it before."

Kieckhefer Trims Kenney, Thurnblad in Cue Games

Augie Kieckhefer, world's three cushion billiard champion, who returned to Chicago Thursday after a successful billiard exhibition in the east, annexed two victories in the Interstate Three Cushion Billiard league yesterday. In the afternoon, Augie defeated Len Kenney, 50 to 26, in 29 innings at Kieckhefer's, and in the evening tilt, Kieckhefer handed Art Thurnblad a 50 to 39 setback in 50 innings at the Jackson Park Recreation room.

Bob Starts at Daybreak for Gobblers

BY BOB BECKER.

[Chicago Tribune Press Service.]

Tombigbee River, Miss., April 1.—Before daylight came this morning we were floating down the Tombigbee river on our way to a wild turkey rendezvous. In the prow of the boat sat Charles W. Evans, our host, a turkey hunter of 40 years experience and known throughout the south for his knowledge of this great game bird. Mister Charley played a flashlight on the bank of the stream as the current hurried us through the darkness while in the stern of the boat sat Ack, Mister Charley's colored hunting boy, who wielded paddle as he kept our craft clear of snags.

Making a landing about a half mile below our camp in the swamp we hurried along a trail as we wanted to get to a little opening in the swamp by the break of day—the time when the big gobblers begin to call. Daylight came with a rush.

"Cho-cho-cho-cho," challenged a gobbler east of us, his rich, musical call sounding clear in the warm spring air. "He's across the river. Come on, Ack. Hurry," said Mister Charley as he started back over our route. Within ten minutes we were across the river and in another five minutes we had not one but three fine gobblers coming to us, all of 'em fooled by the turkey talk which Mister Charley handed out with his wooden caller.

PACIFIC COAST.
YESTERDAY'S RESULTS.
Los Angeles, 7; Seattle, 4.
Others postponed; rain.

LINCOLN MANAGER SATISFIED.

Orange, Tex., April 1.—(AP)—After driving his athletes through a stiff workout Thursday, "Doc" Lavan, player-manager of the Lincoln Western league club, expressed himself as satisfied with the showing of the team. Lavan expects his hurlers to be in top condition for the opening of the season.

Something DIFFERENT!

The new Glo-Co can't be compared with other hair preparations. It keeps the hair in place and fights dandruff. Use Glo-Co Shampoo also. If you can't buy Glo-Co preparations at your favorite drug store, department store, or barber shop, mail the coupon.

GLO-CO

LIQUID HAIR DRESSING

GLO-CO COMPANY
6511 McKinley Ave., Los Angeles, Calif.
Enclosed find 10 cents for trial bottles of Glo-Co Liquid Hair Dressing and Glo-Co Shampoo.
Name________
Address________

It Pays to Advertise in the World's Greatest Newspaper

Ask Me Another!

QUESTION: I know how to fix the date for Christmas, New Years and the Fourth of July—but how do you fix the date for Easter?

ANSWER: See the New TRULY WARNER Window or figure it out for yourself.

According to the Decree of the Council of Nice, Easter is the first Sunday after the paschal full moon. That is, the full moon that occurs on the day of the vernal equinox, or on any one of the 28 days that follow that date. Consequently, the earliest date on which Easter can fall is March 22, and the latest is April 25.

This year the paschal full moon is Saturday, April 16; therefore, Easter is Sunday, April 17.

QUESTION: Is there any reason why I should wait until the next full moon before I buy a new Easter Bonnet?

ANSWER: I should be more influenced by the Sun than the Moon in the purchase of a new Spring hat. The chances are you'll wear it more in the daylight than in the moonlight, and there's going to be a lot of sunshine between now and the next full moon.

Besides, Sunshine is not affected by Moonshine! Don't wait until the Moon gets full.

All Styles and All Colors
Three-fifty & Five Dollars

Truly Warner
Headquarters For Hats
25 So. Dearborn Street
107 West Madison St. 214 So. State St.

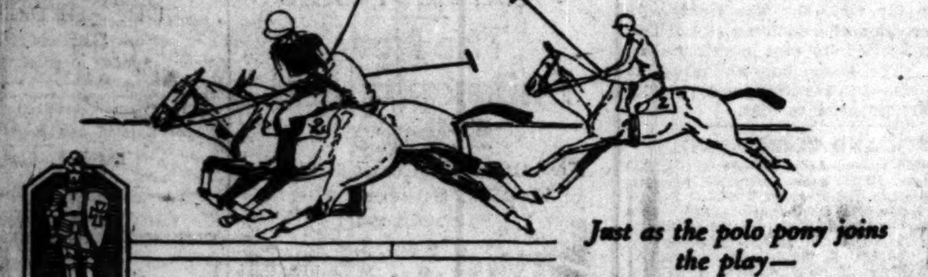

Just as the polo pony joins the play—
wheels when the direction of play is reversed, constantly following the ball—so the *new* Stearns-Knight seems actually to anticipate your every direction, so effortless is its control.

Effortless Control—
a new feeling of satisfaction

Possibly you don't do eighty often—but a car's performance at that speed tells you much about its motor, chassis, body and the craftsmanship with which they are assembled.

Hundreds of experienced motorists report that in the *new* Stearns-Knight, eighty seems like thirty in other cars of the same price. Could there by any more graphic testimonial to the manner in which Stearns engineering has eliminated steering-wheel kick, wheel shimmy—vibration of every sort?

We would like to give you this new motoring experience—*this week* .... And remember, the motor is the same type as you find in Europe's most famous cars—the Knight sleeve-valve motor, which frees you forever from all the usual carbon and valve troubles—actually improving with every year of use.

The *new* Stearns-Knight is now available in 17 body styles—a complete line of six and eight cylinder models. Prices range from $3250 to $4650, at Cleveland.

A. F. SCHULTZ CO., Distributors
2435-37 South Michigan Avenue — Phone Michigan 2155-2154

Oak Park Sales & Service, 243 Madison St., Oak Park
Broadway Knight Motor Sales, 4834 Broadway, Longbeach 7623
Portage Park Knight Motor Sales, 5326 Irving Pk. Blvd., Pensacola 5860
South Shore Knight Sales, 6630 Stony Island Ave.
Logan Square Auto Sales Co., 2431 Milwaukee Ave.
Dermuralt Motor Sales, Maywood, Ill.
Stewart Knight Sales, 7630 Halsted St.
Dedera Motor Sales, 3258 Ogden Ave., Crawford 4022
Austin Knight Sales, 4748 W. Chicago Ave., Austin 9022
Stearns Sales & Service Co., Peoria, Ill.
Aurora Motor Sales, Aurora, Ill.
Northwest Knight Sales, Des Plaines, Ill.
Northwest Knight Sales, Inc., 4701 N. Kedzie Ave., Juniper 1600
Tim's Knight Sales, 312 Scott St., Joliet, Ill.

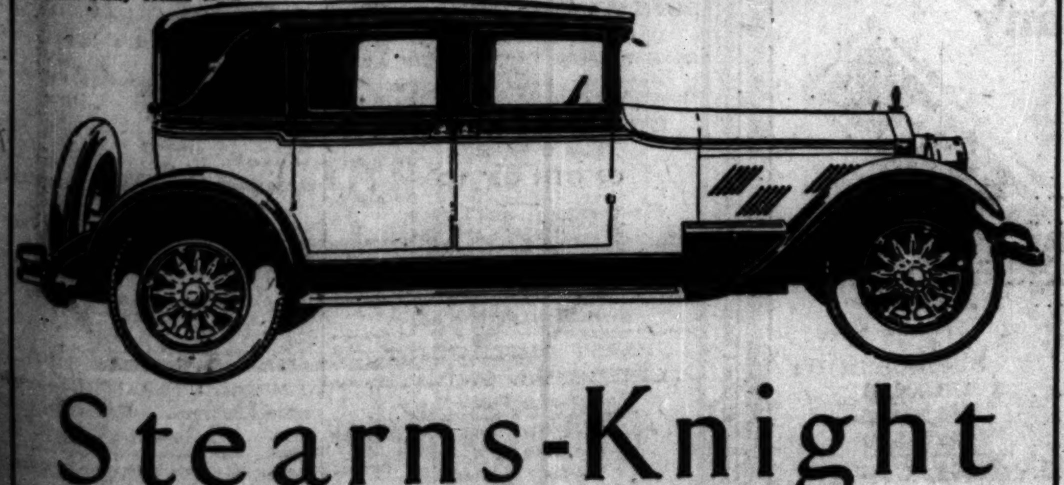

Stearns-Knight
America's most Luxurious Motor Car

DEALERS: Write The F. B. Stearns Company, Cleveland, Ohio for information regarding ... territory ...

HICKOK
BELTS ~ BUCKLES ~ BELTOGRAMS

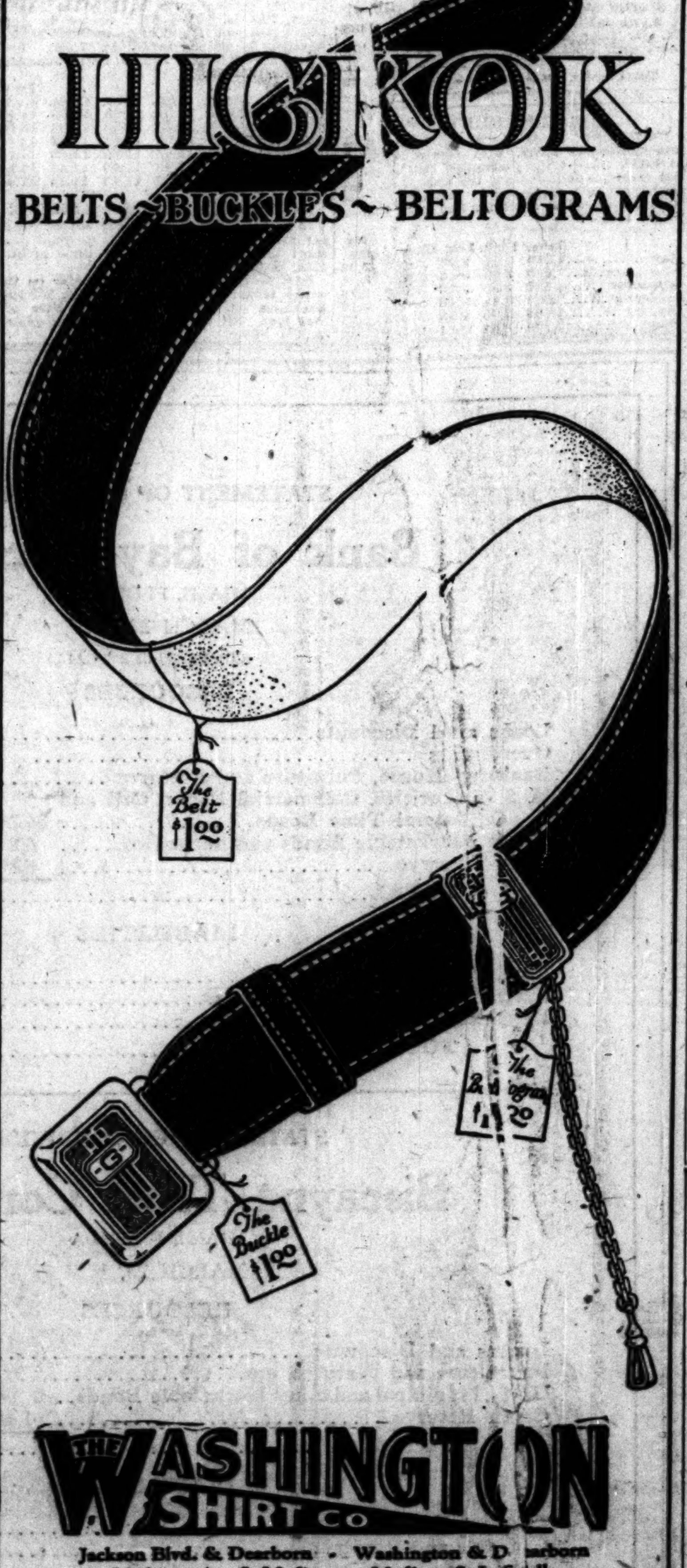

THE WASHINGTON SHIRT CO
Jackson Blvd. & Dearborn - Washington & Dearborn
Michigan Av. & Madison - Madison & LaSalle
Washington & Wells - 158 West Randolph (Burnham Bldg.)
Wilson Av. cor. Kenmore - Orrington Av. cor. Church, Evanston

18 — Stores for Men — 18
In Chicago - Minneapolis - St. Paul - Kansas City - Cleveland

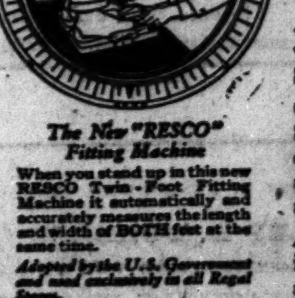

The New "RESCO" Fitting Machine
When you stand up in this new RESCO Twin-Foot Fitting Machine it automatically and accurately measures the length and width of BOTH feet at the same time.
Adopted by the U. S. Government and used exclusively in all Regal Stores.

Standing on Facts

SPRING is the Season of the year when a man buys everything New from his underwear to his overcoat—from his hat to his shoes. And speaking of Shoes, we're showing everything *New* that is shown under the Sun, and they're not Style Fads, they're Style Facts.

Our Style Experts at the Factory go over the whole Style Story and separate the fiction from the facts, pick out the New Lasts and Leathers in all the New Shapes and Shades, in all the New Designs and Patterns—and present all the New Style Facts.

And the Regal Price—One Price $6.60, for all Leathers in all Styles, is now recognized from Coast to Coast as a *New* Standard of Value in Shoes.

A National Institution is now at Your Service

From Maker to Wearer — From Coast to Coast
REGAL SHOES
Regal Factories, Whitman, Mass. — Stores in All Principal Cities

3 Convenient Loop Stores
OPEN SATURDAY EVENINGS
43 S. Wabash Ave. (Cor. Monroe) (Men and Women)
119 S. Dearborn Street (Men Exclusively)
39 N. Dearborn Street (Cor. Washington) (Men Exclusively)

Neighborhood Stores
OPEN EVERY EVENING
4718 Sheridan Road (Near Wilson) (Men and Women)
6208 Halsted Street (Near 63rd Street) (Men, Women and Children)

EXPORT DEMAND ADVANCES WHEAT AFTER EARLY DIP

BY CHARLES MICHAELS.

Private crop reports suggesting a winter wheat yield of 582,000,000 bu on the average, compared with an indicated 67?,05?,000 bu at this season last year and a harvest of 627,000,000 bu due to unusually favorable weather conditions from April to August, led to free selling of futures early, and a decline of ⅜@1⅛c, with May down to $1.32½.

The break brought in a large export demand, with sales finally placed at 1,500,000 bu in all positions, including 750,000 bu domestic, and a rally followed that carried prices up 1⅜@1⅞c from the low, with the finish unchanged to ⅜c higher, with September leading. May closed at $1.34@1.34⅛, July $1.29¼@1.29⅜, and September $1.27⅜@1.27¼.

Corn showed resistance to pressure, and while lower early rallied and closed ¼@½c higher, with May 72⅝@72¾c, July 77⅜@77½c, and September 80½c. Oats were ⅛@¼c lower, with May 43⅞@44c, July 44⅜@44¼c, and September 43⅝c. Rye developed independent strength and gained 1¼@1⅞c, with May $1.03⅛@1.03¼ and July $1.00⅝.

Wheat Market Oversold.

The reports on winter wheat were construed as bearish, but buying against bids and by shorts absorbed the surplus in the pit, and when aggressive short covering started on the reports of a big export business the rally was easily attained.

A decline of ⅝@⅞d in Liverpool had some effect on wheat early, but was forgotten by the trade later. Houses with Winnipeg connections bought May here and sold in the former market. Many local traders bought July on the belief that prices were low enough for the time being.

Argentine exported 6,098,000 bu for the week, against 4,952,000 bu the previous week, while Australia cleared 4,344,000 bu, against 1,720,000 bu the preceding week. Buenos Aires closed ¼c higher to ⅛c lower. Winnipeg gained ⅛@⅝c for the day.

Local Shorts Buy Corn.

Buying of corn credited to short covering by a local operator readily absorbed the scattered selling in that grain and gave the market a firm undertone, with the finish at the top. There was no material pressure and a slight change in sentiment is noted in some quarters, although the eastern cash demand continues slow. Nat. C. Murray's report indicated 3.3 per cent more hogs in the country than a year ago, while there are 3.4 per cent more brood sows.

Houses with eastern connections were on the selling side of oats and caused a lower range. Shorts were the best buyers. Wet weather is delaying seeding of the new crop.

A keen demand for rye futures from houses with seaboard connections absorbed the surplus in the pit on an early break and later there was fairly general commission house buying, giving the market independent strength. Duluth reported sales to Montreal at equal to 9⅜c over Chicago May, c. i. f., while sales at the seaboard were estimated at over 75,000 bu.

SPINNERS TAKE MORE COTTON

Spinners are taking more cotton than a year ago, their purchases for the week being 318,577 bales against 240,285 last year. The visible supply decreased 101,000 bales for the week, against 95,000 bales last year, yet total supplies of 6,307,000 bales compare with 4,334,000 bales last year.

Deliveries of spot cotton on March contracts during the month were 10,000 bales in Chicago, 125,300 bales in New York, and 37,700 bales in New Orleans, a good showing in favor of Chicago, which is a new market.

Moderate pressure from sellers carried prices down and closing trades were at net losses of 1 to 11 points on futures in Chicago, and 8 to 11 points in other markets. [illegible]

BIDS AND OFFERS

Range of prices on bids and offers, good all day Saturday, follow:

WHEAT.

	Bids High.	Bids Low.	Bids Close.	Offers High.	Offers Low.	Offers Close.
May	1.33⅜	1.33⅛	1.33¼	1.35¼	1.34⅛	1.35
July	1.28⅝	1.28½	1.28⅝	1.30¼	1.30	1.30
Sept.	1.27¼	1.27⅛	1.27¼	1.28½	1.28¼	1.28½
CORN.						
May	.72½	.72½	.72⅝	.73¼	.72⅞	.73
July	.77¼	.77⅛	.77⅛	.77⅞	.77⅝	.77⅞
OATS.						
May	.43⅝	.43⅝	.43⅝	.44½	.44⅛	.44⅛
RYE.						
May	1.02⅝	1.02¼	1.02¼	1.04⅝	1.04⅝	1.04⅝

GOOD ALL NEXT WEEK.

	Bids Wheat.	Bids Corn.	Bids Oats.	Offers Wheat.	Offers Corn.	Offers Oats.
May	1.29⅛	.74⅜	.42½	1.38	.74⅜	.45⅛
July	1.25½	.75½	.42⅜	1.32⅝	.79⅝	.45⅜

PRIMARY GRAIN MOVEMENT

Receipts.	Wheat.	Corn.	Oats.
Friday	628,000	601,000	345,000
Last week	540,000	442,000	265,000
Last year	Holiday.		
Shipments.			
Friday	511,000	430,000	374,000
Last week	460,000	397,000	491,000

CHICAGO AND NORTH WESTERN RAILWAY COMPANY
NOTICE OF ANNUAL MEETING.

The annual meeting of the stockholders of the Chicago and North Western Railway Company will be held at the office of the Company, 226 West Jackson Boulevard, in the City of Chicago, Illinois, on Tuesday, April 12, 1927, at eleven o'clock a. m., for the election of directors and the transaction of such other business as may come before said meeting.

The books for the transfer of stock will be closed on Thursday, March 10, 1927, at the close of business on that day, and will be reopened on Wednesday, April 13, 1927.

Dated, February 15, 1927.

FRED W. SARGENT, President.
JOHN D. CALDWELL, Secretary.

Sales Manager Wanted
Excellent opportunity for the right party.
ADDRESS S P 597, TRIBUNE

CHICAGO STOCK TRANSACTIONS

Friday, April 1, 1927.

Day's sales ....27,000 Year ago ....Holiday Total, 1927 ....[illegible] Year ago ....[illegible]

Chicago stocks were a bit more active yesterday with the general trend downward. Bendix was the principal exception and closed 2¼ higher to 47⅝ on accumulation. Yellow Truck and Montgomery Ward each advanced ⅝. Stewart-Warner declined a point to 56 and U. S. Gypsum was down a point to 102. Oil-O-Matic was off ⅛.

R. Arthur Wood, a floor trader of the exchange, was nominated for the presidency by the nominating committee. The election will be held in June, and as there is no opposition Mr. Wood's election is practically assured.

Div. yield per cent.	Bid.	Asked.	Description—	Sales.	High.	Low.	Close.	Net chge.	Close Apr. 3, 1926.
7.4	27	27½	Adams Roy	400	27⅜	27	27	—1	28
....	9	9¼	All Am Radio	400	9	9	9	....	9⅝
8.3	83⅝	84	Am Pub U pfd	15	84	84	84	....	....
7.0	99½	100	Am P Svc pfd	30	99½	99½	99½	....	97
....	3¼	3⅝	Do B	40	3⅝	3⅝	3⅝	....	1½
....	10½	11	Armour Co A	10	10⅝	10⅝	10⅝—	⅛	22
8.8	79	79¼	Do pfd	400	80	79	79½—	½	90
7.5	94⅛	94⅜	Armour Del pf	100	94½	94½	94½—	⅞	95⅞
4.0	99	99½	Auburn Auto	360	99½	99	99	—1	46⅝
7.0	100	....	Bal & Katz pfd	25	100	100	100	....	101½
4.3	47⅝	47⅞	Bendix Corp	7,000	47⅞	46½	47⅝+	1⅝	27¼
8.7	23	23¼	Butler Bros	227	23⅛	23	23	....	....
[illegible]									
7.8	102	102½	Do 8% pfd	30	102	102	102		
....	12½	13	Elec Househld	200	13	13	13		
....	8½	9⅝	Elec Res Lab	100	9	9	9		
9.3	32	33½	Evans Co A	50	32½	32½	32½		
8.4	28½	29	Fair Store	10	29	29	29		
9.0	13	13½	Foote Bros	200	13½	13	13		
5.6	140½	145	†Gt L Dredge	70	142	142	142		
7.9	39⅛	40	Greif Bros	12	39⅛	39⅛	39⅛		
4.C	52½	53	‡Ill Brick Co	300	52½	52½	52½		
8.3	24	24¼	Ill Wire & C	50	24¼	24¼	24¼		
7.6	51	57	Ind Pneu Tool	25	53	53	53		
8.3	14½	16	Kellogg Switch	300	15	15	15		
7.4	94¾	....	Ken H Elec pfd	12	95¼	95¼	95¼		
....	9⅞	10	Libby McNeill	1,000	10	9⅞	9⅞		

Div. yield per cent.	Bid.	Asked.	Description—	Sales.	High.	Low.	Close.	Net chge.	Close Apr. 3, 1926.
5.5	108⅝	109	Mid West Util	400	109¼	108⅝	109	—1	115
6.5	107	107⅝	*Do pfd	40	107⅝	107	107	— ⅝	105½
6.8	118	118½	Do pr pfd	30	118	118	118	— ½	116½
6.9	102	102¼	Mid Util pr pfd	112	102¼	102	102¼—	½	98½
6.1	65½	66	Mont Ward	800	66¼	65⅛	66 +	⅝	....
6.0	114	117	Do class A	90	116	116	116 +	2	....
....	16	17	Mosser Death	31	16	16	16	....	....
....	2⅛	....	Nat Leather	500	2⅝	2⅝	2⅝+	⅛	4
7.4	34	34¼	Nat Standard	550	34¼	34	34¼	....	27½
8.5	29⅝	29⅞	No Am Car	150	29⅞	29½	29½	....	....
7.4	94	95	N W Util pfd	110	95	94½	95	....	....
....	....	14	Omnibus	200	14	13¾	13½+	½	93
[illegible]									

BONDS.

Int. paid.	Bid.	Asked.	Issue—	Sales.	High.	Low.	Close.	Net chge.	Close Apr. 3, 1926
		97½	CWSD 6s'36	$2,000	97½	97½	97½	....	....
		80	CCR 1st5s '27	10,000	79½	79½	79½—	½	69½
		78½	CRy 1st 5s '27	1,000	77⅝	77⅝	77⅝—	⅛	....
		60	Do SA5s '27	5,000	58⅛	58⅛	58⅛—	⅛	....
		96½	C E 1st4½s'56	1,000	96	96	96 —	¼	....
		101	CW 1st6s'51	100,000	100¼	100¼	100¼+	¼	....
		103¼	Ho Gl 6½s'31	18,000	103	103	103 +	⅛	96½

*Ex div. †Pays extra dividend. ‡Pays stock dividend.

CASH GRAIN NEWS

A marked improvement was shown in the foreign demand for cash wheat with sales of 1,500,000 bu finally estimated in all positions, including 300,000 bu Duluth springs; 300,000 bu or more red winter and 150,000 bu durum, the balance being Manitobas. France was reported as a good buyer, especially of red winter, while England and the continent took Manitobas. Rye sales were placed at 75,000 bu with a little business in oats and barley.

Chicago handlers sold 7,000 bu wheat; 18,000 bu corn; 44,000 bu oats, and 5,000 bu barley to the domestic trade with 10,000 bu wheat to exporters and 50,000 bu corn were sold to go to store.

Spot wheat basis here was steady to ½c higher with No 2 red 1@1½c under and No 3 red 2@4c under May, while No 2 hard was May price to 1½c over, and No 3 hard 3@4c under. Basis at St. Louis and Kansas City was unchanged.

Offerings of cash corn were not large with dark weather against business. Spot basis was unchanged to ½c higher with No 3 grades, 3@4c under; No 4 grades, 5@7c under; No. 5 grades, 6½@8c under and No 6 grades, 9¼@9½c under May. Prices in outside markets were unchanged to 1c higher.

Cash oats basis was steady to ½c higher with No 2 white 3@5c over and No 3 white 1½c under to 2½c over the May.

Official receipts of grain at Chicago Friday: Wheat, 34 cars; corn, 94 cars; oats, 49 cars; rye, 3 cars; barley, 12 cars.

Range of cash grain prices in leading markets follows:

WHEAT.

	Chicago.	Kansas City.	St. Louis.
No 1 red.	1.32	1.26	1.30½@1.31
No 2 red.	1.31⅝@32¼	1.25½@26½	1.30
No 3 red.	1.29¼	....	....
No. 1 hd.	1.34@36⅝	1.28½@1.33	1.35@1.36
No 2 hd.	....	1.31@1.32	1.34½
No 3 hd.	....	1.26½@33½	1.33½
No 4 hd.	1.22@27⅞	....	....

	Chicago.	Winnipeg.	Minneapolis.
No 1 nor.	....	1.44⅛	1.32⅞@34⅞
No 2 nor.	....	1.39⅛	1.29⅞@31⅞
No 3 nor.	....	1.31	1.24⅞@28⅞
No 1 d n.	....	....	1.33⅞@43⅞

CORN.

	Chicago.	Omaha.	Peoria.
No 4 mx.	66	63 @64½	....
No 5 mx.	65 @65½	....	....
No 6 mx.	62½@63½	....	....
No 4 yel.	66 @67	63 @67	....
No 5 yel.	65 @67	59 @64	62 @62½
No 6 yel.	63 @63½	57	61 @62
No 3 wh.	69	....	....
No 5 wh.	65½@66	60	....
No 6 wh.	63½	....	....
S grd	48 @60	....	50 @59

	Milwaukee.	Kansas City.	St. Louis.
No 3 mx.	....	70⅝	69
No 4 mx.	....	65½@69	....
No 5 mx.	63	....	61
No 3 yel.	....	74 @74½	68½@75
No 4 yel.	69 @71	71½	65½@67½
No 5 yel.	....	....	61½@63
No 3 wh.	....	70⅛	68 @74
No 4 wh.	....	68½	63 @64
No 5 wh.	....	....	61½

	Minneapolis.	Buffalo.	Toledo.
No 2 yel.	71½@73½	....	....
No 3 yel.	....	....	73½@74½
No 2 mx.	67½@69½	....	....

OATS.

	Chicago.	Kansas City.	St. Louis.
No 2 wh.	48¼	45½@48½	46½
No 3 wh.	41⅜@46	45½	43½@44
No 4 wh.	35½@40½	....	40 @42

	Milwaukee.	Omaha.	Minneapolis.
No 2 wh.	....	....	44⅝@45⅝
No 3 wh.	....	46	....

	Buffalo.	Toledo.	Peoria.
No 2 wh.	....	....	45 @46½
No 3 wh.	....	47 @48	43½

RYE, BARLEY, AND FLAX.

	Rye.	Barley.	Flax.
Chicago	96½	56 @82	2.23⅜
Milw.	96¼	82 @84	
Minn.	96⅜@1.01¼	57 @75	2.15⅜@23⅜
Duluth	1.01⅜	56 @74	2.17¼@23¼

CLOVER AND TIMOTHY.

	Cash.	October.
Clover.		
Chicago, per 100 lbs.	29.50@36.00	....
Toledo, per 60 lbs.	27.00	16.50
Timothy—		
Chicago, per 100 lbs.	4.50@ 5.25	....
Toledo, per 45 lbs.	2.45@ 2.65	....

LARD STOCKS INCREASED

Lard stocks in Chicago increased 5,694,000 lbs last month and are 35,171,000 lbs, compared with 29,477,000 lbs a month ago and 31,495,000 lbs a year ago. Total meat stocks are 112,703,000 lbs, compared with 91,939,000 lbs a month ago and 99,203,000 lbs last year. These figures were not given out until after the close. The trade, however, has anticipated an increase in stocks for several days.

Trading in all provisions was light and the range of prices narrow. Lard closed 2½c higher to unchanged. Short ribs were unchanged to 5c higher, and bellies unchanged for the day. Cash trade was moderate. Lard in Liverpool was unchanged to 3d lower. Exports of lard were 179,600 lbs and bacon 393,000 lbs. Prices follow

Clear Bellies.

	High.	Low.	Close Apr. 1, 1927.	Mch. 31, 1927.	Apr. 2, 1926.
May	16.20	16.20	16.20	16.20	*....
July	....	....	15.80	15.80	*....
Lard.					
May	12.40	12.30	12.37	12.35	*....
July	12.60	12.52	12.60	12.60	*....
September	12.82	12.75	12.80	12.82	*....
Short Ribs.					
May	14.60	14.55	14.60	14.50	*....
July	13.90	13.90	13.90	13.85	*....

*Holiday.

GRAINS IN ALL MARKETS

May Wheat.

[illegible]

Chgo.	98⅝	1.00⅛	98⅞	1.00⅛	99½
Mpls.	95⅝	96⅜	95⅝	96⅜	94⅝
Wpg.	1.00½	1.01⅜	1.00	1.01⅜	1.00⅝
May Barley.					
Mpls.	70⅛	70⅜	69⅝	70⅜	70⅝
Wpg.	74⅞	75½	74⅝	75⅝	74⅞
May Flaxseed.					
Mpls.	2.15	2.16⅜	2.15	2.16⅜	2.16
Dlth.	2.17½	2.19⅜	2.17⅜	2.19¼	2.17⅜
Wpg.	1.91½	1.92⅜	1.90⅞	1.92⅜	1.91⅜

*Durum. †Exchange $4.85. ‡October. §Bonded.

COTTON STATISTICS

Spinners' takings of American cotton the last week were regarded as unusually liberal for this season of the year. Exports so far this season are 2,256,000 bales in excess of the same time in 1925-'26. Details follow:

	This week.	Last year.
Week's insight	217,544	145,925
To date	16,864,870	14,794,024
Gen. supply Amn.	7,946,337	6,012,898
Vis. supply Amn.	6,307,339	4,334,898
Decrease in gen. vis.	128,033	90,960
Decrease in vis. Amn	101,033	90,960
Spin. tks. Amn. wk.	318,577	240,885
To date	12,836,242	11,583,867
Exports for week	304,318	154,036
To date	8,864,245	6,608,052

TRADING IN GRAIN FUTURES

Purchases of grain futures on the Chicago Board of Trade, as compiled by the grain futures administration follow, last three ciphers omitted:

	Thursday.	Week ago.	Last yr.
Wheat	18,900	28,170	63,649
Corn	6,751	19,195	5,741
Oats	1,341	3,303	2,071
Rye	1,118	2,140	935
Total, bu.	28,110	52,808	72,396

Pullman Company Buys Houston Car Wheel Co.

Houston, April 1.—(AP)—Announcement was made here today that the Pullman company of Chicago had purchased the Dickson Car Wheel company of Houston. The purchase price, the statement said, was more than $1,000,000 and it added that $3,000,000 would be spent in improvements.

LONDON WOOL AUCTION.

LONDON, April 1.—(AP)—At the wool sales today 9,134 bales were offered, of which 8,000 were sold. There was a good attendance but the moderate selection was slow of sale, withdrawals being frequent owing to high reserves. The auctions closed steady. Compared with the close of the January sales fine merinos were 7½, medium and coarse 5, cross breds 5, Capes 5, and Puntas 5 to 10 per cent dearer. The continent took 7,800 bales, the home trade 62,500, and America 4,000, while 25,000 bales were held over.

WE TAKE PLEASURE IN ANNOUNCING THAT
MR. STANLEY B. FURBECK
HAS BECOME ASSOCIATED WITH OUR FIRM
AS MANAGER OF THE INVESTMENT DEPARTMENT
LAGE & CO.
208 SO. LA SALLE ST.
TELEPHONE CENTRAL 9700
CHICAGO
MEMBERS
NEW YORK STOCK EXCHANGE
CHICAGO STOCK EXCHANGE
NEW YORK CHICAGO
APRIL 1, 1927.

WORLD'S GRAIN MARKET NEWS

Wheat bears are not making any headway of consequence as they get short on breaks and long on bulges. This was especially the case yesterday. Export business, the largest in weeks, surprised them, and brought in buying and a bulge at the last. Trade sentiment is much divided as to the immediate future with those bullish inclined to look for sustaining of values around the present level as long as export business continues, while on the other hand there are a great many bears who are taking advantage of every indication of weakness to press the selling side.

No money has been made selling July wheat at around $1.25 in April in the last few years, said a large operator who was accredited with buying July heavily during the day.

There are a number of local traders who are bullish on corn because cash prices have worked up nearer the May, which usually is the case as the time draws near for a future to expire. Old No. 2 yellow corn sold here in the sample market yesterday at 1c over May, with No. 3 yellow around 3c discount. One thing that keeps many traders bearish is the carrying charges from May to July and September, the spread between May and July being almost 5c. This is the basis for selling on every bulge by a few local operators.

PROVISION STOCKS

Provision stocks in Chicago, as reported by the Board of Trade, the last three figures omitted, except in pork, follow:

	April 1, 1927.	March 1, 1927.	April 1, 1926.
Mess pork	403	268	48
Other pork, brls.	19,929	18,725	[illegible]
[illegible]			
Total meats, lbs.	112,703	91,838	[illegible]

SUGAR MARKETS.

NEW YORK, April 1.—(AP)—SUGAR—Raw sugar was unchanged at 4.68c. [illegible] but reactions followed and the close was net unchanged to 2 points lower. Refined were unchanged at 5.85c for fine granulated. Prices follow:

	Sales.	High.	Low.	Close.	Prev. close.
May	2,950	2.94	2.92	2.9[illegible]	2.92
July	7,000	3.05	3.03	3.0[illegible]	3.04
September	4,150	3.15	3.13	3.[illegible]	3.14
December	2,600	3.18	3.16	3.[illegible]	3.17
January	2,500	2.95	2.93	2.[illegible]	2.95
March	2,100	2.83	2.81	2.[illegible]	2.82

PRODUCE MARKETS

[illegible]

METAL MARKETS.

[illegible]

COFFEE MARKETS.

[illegible]

IN FOREIGN STOCK MARKETS.

LONDON, April 1.—(AP)—Bar silver, 26⅛d per ounce; money, 3⅝ per cent; discount rates short bills, 4⅛@4⅛ per cent; three months bills, 4⅛@4⅛ per cent.

PARIS.—(AP)—Prices were irregular on the bourse today. Three per cent rentes, 56f 10c. Exchange on London, 124f 1c. Five per cent loan, 73f 50c. The dollar was quoted at 25f 53½c.

PLAN INSURANCE EXCHANGE ANNEX WITH TALL TOWER

BY AL CHASE.

Details of the proposed skyscraper to be built just south of the Insurance Exchange, made public yesterday, disclose that instead of being a separate building, erected by the University of Chicago, which owns the site, it will be another unit of the Insurance Exchange, and will be owned and built by the same interests which put up the Insurance Exchange in 1912.

ERNEST GRAHAM.

It also was disclosed that while at present it will be practically a replica of the Insurance Exchange, ultimately it will be a forty-one story structure. Graham, Anderson, Probst & White, who designed the original Insurance Exchange, are the architects.

Will Cover Entire Block.

The new building will be owned by the Underwriters' Building corporation, of which Ernest Graham, head of Graham, Anderson, Probst & White, is president. Combined with the present Insurance Exchange the two units will cover the entire city block bounded by Jackson, Wells, Van Buren and Sherman, 200x400. The new unit wil cost $7,500,000.

The present Insurance Exchange represents an investment of $6,500,000 in land and building. Work will begin on the new building as soon as possible with completion set for May 1, 1928. It'll be erected in two sections, the south one going up first. A long arcade will extend through the building from Jackson to Van Buren.

Leased from U. of C.

The site of the new building, 200x200, has been leased from the University of Chicago at an annual rental of $113,631 for the first year; then $143,251 annually for four years; $156,650 for five years; $186,276 for ten years and $197,445 annually for the remaining seventy-nine years.

The average rental is $191,220, which capitalized on a five per cent basis is equivalent to a leasing value of $3,824,406, or $99.08 a square foot, and $19,815 a front foot for the Sherman and Wells street frontages and $19,122 a front foot for Van Buren. The manager of the Insurance Exchange building, E. W. Rinder, will have charge of the renting and management of the new structure. Pam & Hurd and Wilson, McIlvaine, Hale & Templeton were attorneys. George O. Fairweather represented the University of Chicago in the lease negotiations.

$500,000 Woodlawn Deal.

The Woodlawn Medical Arts building, at the southeast corner of 63d and Kimbark, has been sold by Albert O'Rourke to Joseph Rosenberg, Samuel Donian, and Samuel C. Levin for a reported $500,000. Powers & Young and Si Levy were brokers.

The county records yesterday disclosed the figures on the lease at the southwest corner of Van Buren and Sherman, reported in this column on Thursday as having been secured by undisclosed parties. The ground rental is $32,500 annually. The lessee bought the present buildings for $150,000. The lease calls for the erection of a building of not less than ten stories, to cost not less than $500,000. The lessee has an option to buy the site for $650,000 prior to 1929, or for $675,000 prior to 1930.

ROSIN AND TURPENTINE.

SAVANNAH, Ga., April 1.—(AP)—TURPENTINE—Firm, 62⅜c; sales, 50 casks; receipts, 338; shipments, none; stock, 3,901. ROSIN—Firm. Sales, 210 brls; receipts, 991; shipments, 280; stock, 24,996. Quote: B, $7.75; D, $8.25; E, $9.10; F, $9.15; G, $9.40; H, $9.40; I, $9.45; K, $9.50; M, $9.65; N, $10.25; WG, $11.25; WW, $13.75; X, $13.75.

STATEMENT OF CONDITION
Bank of Bay Biscayne
MIAMI, FLORIDA
MARCH 23, 1927
(COMPTROLLER'S CALL)

RESOURCES

Loans and Discounts		$10,168,529.78
Overdrafts		1,000.92
Banking House, Furniture and Fixtures		347,317.62
U. S. Securities, Commercial Paper, Call and Collateral Time Loans	$5,752,763.26	
Other Marketable Bonds and Securities	6,255,190.22	
Cash Reserve	8,391,950.03	20,399,903.51
TOTAL		$30,916,751.83

LIABILITIES

Capital Stock	$1,000,000.00
Surplus and Undivided Profits	1,604,966.40
Deposits	28,311,785.43
TOTAL	$30,916,751.83

STATEMENT OF CONDITION
Biscayne Trust Company
MIAMI, FLORIDA
MARCH 23, 1927

RESOURCES

Loans and Discounts		$2,317,674.39
Furniture and Fixtures, etc.		84,982.77
U. S., Municipal and other Marketable Bonds	$ 541,421.48	
Cash Reserve	1,411,220.36	1,952,641.84
TOTAL		$4,355,299.00

LIABILITIES

Capital Stock	$ 150,000.00
Surplus and Profits	360,239.70
Deposits	3,845,059.30
TOTAL	$4,355,299.00

JAMES H. GILMAN, President

We are pleased to announce that
MR. ARTHUR L. GRIFFEN
is now associated with us as
Sales Manager
NORTH-WESTERN SECURITIES CO.
JOHN F. SMULSKI, PRESIDENT
C. E. FAUNT-LE ROY, VICE PRESIDENT
Controlled by
NORTH-WESTERN TRUST & SAVINGS BANK
1201 MILWAUKEE AVE., CHICAGO
Resources over $21,000,000.00
APRIL 1, 1927
TELEPHONE BRUNSWICK [illegible]

GO TO CHURCH SUNDAY

"The eyes of the Lord preserve knowledge, and He overthroweth the words of the transgressor." Proverbs xxii., 12.
Christian Science Churches of Chicago

CHRISTIAN SCIENCE.

CHURCHES OF CHRIST, SCIENTIST.
SUBJECT APRIL 3.
"UNREALITY."
Sunday, 10:45 a. m. and 7:45 p. m.
WEDNESDAY, 8 P. M.

FIRST CHURCH—4017 Drexel-blvd. Reading room, 3939 Drexel-blvd.
SECOND CHURCH — Wrightwood and Pine Grove-avs. Reading room, 2621 N. Clark-st.
THIRD CHURCH — 2151 Washington-blvd. Reading room, 2221 W. Madison.
FOURTH CHURCH — Harvard-av. and Marquette-rd. Reading room, 6308 Harvard-av.
FIFTH CHURCH — 4840-50 Dorchester-av. Reading room, 4707 Lake Park-av.
SIXTH CHURCH—11321 Prairie-av. Reading room, 11104 Indiana-av. No Sun. eve. serv.
SEVENTH CHURCH — 5318 Kenmore-av. Reading room, 1054 Wilson-av.
EIGHTH CHURCH — 4359 S. Michigan-av. Reading room, 112 E. 44th-st.
NINTH CHURCH—6154 Woodlawn-av. Reading room, 6248 Kimbark-av.
TENTH CHURCH—5640 Blackstone-av. Reading room, 5500 Blackstone-av.
ELEVENTH CHURCH — 2840 Logan-blvd. Reading room, 3059 Logan-blvd.
TWELFTH CHURCH—635 Grace-st. Reading room, 728 Grace-st.
THIRTEENTH CHURCH—10317 Longwood-dr. Sunday, 10:30 a. m. Reading room, 11041 Hale-av.
FOURTEENTH CHURCH—Corner Sunnyside and Paulina. Reading rm., 1930 Montrose.
FIFTEENTH CHURCH—301 N. Central-av. Reading room, 5523 W. Lake-st., Austin.
SIXTEENTH CHURCH—7201 N. Ashland-av. Reading room, 7125 N. Clark-st.
CHRISTIAN SCIENCE SOCIETY—The Masonic temple, 32 W. Randolph-st. Extra testimonial meeting Wednesday noon.
EIGHTEENTH CHURCH—Bryn Mawr public school, Jeffery-av. near 73d-st. Reading room, 2253 E. 71st-st.

SUBURBAN CHURCHES.
EVANSTON—FIRST CHURCH—Chicago-av. and Grove. Sunday, 11 a. m. and 8 p. m. and Wednesday, 8 p. m. Reading room, 1609 Chicago-av.
GLENCOE—FIRST CHURCH—Vernon and Hazel-avs. Sunday, 11 a. m.; Wednesday, 8 p. m. Reading room, 327 Park-av.
WILMETTE—FIRST CHURCH — Central-av. and 10th. Sunday, 11 a. m.; Wednesday, 8 p. m. Reading room, 1163 Wilmette-av.

These are branches of The Mother Church, The First Church of Christ, Scientist, in Boston, Mass.
Chicago Churches maintain Reading rooms: 104 S. Michigan-av. 11 S. La Salle-st.

RADIOCASTING:
SEVENTH CHURCH, SUNDAY, 10:40 A. M. WEBH, 370 METERS.
FIFTH CHURCH, SUNDAY, 7:40 P. M. WMBB, 250 METERS.

CHRISTIAN SCIENCE LECTURES,
By Members of the Board of Lectureship.
Noonday Lecture, Tuesday, April 5, 12:10 p. m. In Studebaker Theater.

LECTURES AND DEBATES.

COMING NEXT WEEK.
STARTING APRIL 10TH.
FREE LECTURES
The New Philosophy and Science
For the Abundant Life of Health, Success and Happiness
David V. Bush
America's Great Orator,
Over 5,000,000 men and women have been influenced by his amazing teachings.
EIGHTH STREET THEATER
8TH AND WABASH, CHICAGO, ILL.
Clip this for dates:
APRIL 10, 12, 13, 14, 18, 19, 23, 24, 25.
SUNDAY, APRIL 10.
The Amazing New Philosophy and Science of Right Thinking for Success, Health, and Happiness.
TUESDAY, APRIL 12.
Super-conscious Power and Its Functions. After This Life, What? What Is God?
WEDNESDAY, APRIL 13.
How to Discover Your Power of Hidden Thought, the Most Astounding Power Ever Discovered.
THURSDAY, APRIL 14.
The Mastery of Fate, The Law of Remuneration, How to Cure Poverty and Have Abundance, How to Double Your Efficiency and Earning Power.

CHICAGO FORUM,
Erlanger Theater, Clark near Randolph
Sunday afternoon, 3:15 p. m.
DEBATE:
"The Significance of the Evidence on Who Caused the War."
HARRY ELMER BARNES of Smith college.
PITMAN B. POTTER, Professor of History, University of Wisconsin.

WEST TOWN FORUM,
3350 JACKSON-BLVD.
SUNDAY, APRIL 2, 8 P. M.
DR. JOSEPH K. HART,
Prof. of Education at Reed college.
"The Intellectual Frontiers of America."
Admiss. 35c. Lecture. Questions. Discussion.

SUNDAY EVENING CLUB.

SUNDAY EVENING CLUB,
Orchestra Hall,
ORGAN RECITAL 7:40. ADDRESS AT 8.
"JOTHAM'S PARABLE: A NON-PARTISAN POLITICAL CHALLENGE."
DR. LOUIS L. MANN,
Sinai Congregation.
CHOIR OF 100.
7: INFORMAL BIBLE TALK
DR. OZORA S. DAVIS,
CHICAGO THEOLOGICAL SEMINARY.
Doors open 6:30. Come early.
Hotel guests especially invited.
This service will be broadcast by WMAQ.

METHODIST EPISCOPAL.

FIRST METHODIST EPISCOPAL CHURCH,
"Chicago Temple"
Clark and Washington-sts.
Dr. John Thompson, Minister
10:45 A. M.
Gypsy Smith,
The Famous Evangelist.
8:00 P. M.
Rev. Howard P. Buxton, D.D.
"Why Do We Need Religion?"
Organ Recital, 7:45 p. m.
Arthur Dunham, Organist.

INDEPENDENT.

MOODY MEMORIAL CHURCH
Clark and La Salle-sts. at [illegible]
10:45 A. M.
DR. G. CAMPBELL MORGAN
SUBJECT:
"Blessings at the Cross"
The ordinance of the Lord's [illegible] be observed at the close of the service.
8:00 P. M.:
DR. P. W. PHILPOTT
SUBJECT:
"In the Shadow of the Cross"
9:45 A. M.—Bible School.
3:00 P. M.—People's Meeting.
6:45 to 8 P. M.—Orchestra and Program.
STRANGERS WELCOME
Over 4,000 Individual seats [illegible]

Dr. G. Campbell Morgan
World Famous Preacher and Author,
at the
MOODY MEMORIAL CHURCH,
Clark and La Salle-sts. at [illegible]
Seven Sunday Mornings Beginning April 3 at 10:45
4,000 Individual Seats
All Free.

Chicago Ethical Society
A nonsectarian religious society [illegible] the knowledge, love, and practice of [illegible]
THE STUDEBAKER THEATER
418 S. Michigan-av.
Sunday, April 2, at 11 a. m.
Prof. Nathaniel Schmidt
will speak on
"The Jewish Renaissance in Palestine."
ALL SEATS FREE.
VISITORS CORDIALLY WELCOME.

Church School of Self-[illegible]
A COLOR RAY OF YOUR [illegible]
NUMEROLOGY PROVES
REV. AND MRS. HORATIO W. [illegible]
216 Alexandria Hotel, [illegible]
INTERVIEW FREE.
Special Character Analysis [illegible] on Wednesday at 2:30
Thursday and Friday, 7 and 8 [illegible]
Alexandria Hotel. [illegible]

CENTRAL CHURCH,
Orchestra Hall,
216 S. Michigan-av.
DR. FREDERICK F. SHANNON.
Sunday morning, 11 o'clock.
ALL ARE WELCOME.

Chicago Gospel Tabernacle
Corner Halsted and Barry [3100 N. ...]
PAUL RADER
will speak here
Sunday, 10:30 a. m., 3 p. m., 7:30 [illegible]
BROADCAST OVER WHT [illegible]

PRESBYTERIAN.

SECOND PRESBYTERIAN CHURCH
1936 S. Michigan-av.
[Any South Side Bus to the Door]
DR. W. CLYDE HOWARD
PASTOR.
For eighty-four years in Chicago's [illegible] famous for its true idealism, its [illegible]
[Sermons rarely exceed twenty minutes]
11 a. m.—"Remember Me"
7:45 p. m.: "A Young Man's Question."
Hotel Guests and College Students Especially Invited.

CHURCH OF THE COVENANT,
S. E. Cor. Belden-av. and N. Halsted
2300 NORTH.
REV. LEONARD CALVERT
PASTOR.
11 a. m.—Holy Communion.
8 p. m.—"The Finger of Hope."
THIS CHURCH STANDS FOUR SQUARE FOR THE AUTHORITY AND [illegible] OF THE BIBLE AS THE WORD OF [illegible]

BAPTIST.

Immanuel Baptist Church
2320 S. Michigan-av.
Johnston Myers, D. D. and Robert Van Meigs, Pastors.
ULDINE UTLEY,
THE CHILD EVANGELIST
ROBERT VAN MEIGS preaches
"Scarcely Saved."
Uldine speaks briefly.
Seats arranged in the church [illegible]
3:00 p. m. at Armory, 16th and [illegible]
ULDINE PREACHES
Salvation Army Band plays from 2:00 to 3:00.
7:30 p. m. at Armory, 16th and [illegible]
ULDINE PREACHES
Great Sing at 7:15.
4,500 Seats Free
7:30 p. m. every night next week [illegible] Saturday at Immanuel Church.

LUTHERAN.

WICKER PARK LUTHERAN
ALL ROADS LEAD TO WICKER PARK
Take auto, surface, or elevated [illegible]
Hoyne and Le Moyne-sts.
Sunday morning at 10:30 a. m.; [illegible] Wicker of Carthage college, Carthage [illegible] will preach the sermon.
At 4 p. m., over KYW, [illegible] Long's lecture on the church [illegible]
Wednesday, God's Great Plea from [illegible] Lenten Service.
DR. S. P. LONG, PASTOR

DIVINE SCIENCE.

CHURCH OF THE LIVING CHRIST
THE BLACKSTONE HOTEL, ENGLISH ROOM.
Rev. Alice R. Ritchie, D. S. [illegible]
Services at 11 a. m.; Sunday School [illegible]
The Conquest Principle
Weekday activities, 1712 Straus [illegible]
Half hour meeting daily at 12:1[illegible]

CONGREGATIONAL.

THE NEW FIRST CONGREGATIONAL CHURCH,
Corner Washington-Ashland-blvd.
REV. WALTER A. MORGAN, D. D. [illegible]
REV. HARMON O. JOHNSON, Asst. [illegible]
Morning Service—"Christ and [illegible] newing [Jeremiah 1]." [illegible]
Evening Service—7:45 p. m.: "[illegible] the Disloyalty of Friends."
Chicago's Greatest Choir. All Seats Free.

CONGRESS LIKELY TO GET RAILROAD VALUATION CASE

BY O. A. MATHER.

The whole question of valuation of American railroads will be carried to the United States Supreme court and probably also to congress. This was the statement made yesterday by railroad men following the interstate commerce decision in the case of the St. Louis and O'Fallon railroad.

The decision, which was not unanimous, was to the effect that production costs in 1914, plus subsequent expenditures for additions and improvements, should be used in making valuations both for rate making purposes and for determining excess earnings to be surrendered to the government. The railroads have contended that their properties could not in recent years be reproduced on the basis of 1914 costs and that valuations should take into consideration the much higher costs of labor, materials, and real estate.

May Benefit Roads.

While the present decision is adverse to the railroads, it may turn out a blessing in disguise, because it will bring the whole question up for a final settlement. Some time ago the Los Angeles and Salt Lake railroad appealed from a valuation, but the Supreme court held that the commission's valuation could not be reviewed by the courts, inasmuch as in this case the commission made no attempt to use the valuation for rate fixing or other purposes that might be claimed to be detrimental to the road.

Railroad men contend that the present decision employs a valuation in order to determine what excess earnings the St Louis and O'Fallon shall surrender to the government, that it is detrimental to the road, and if used as a precedent would affect the interests of all railroads and that therefore it is subject to appeal to the courts.

Trade Reviews Vary.

Reviews of business and industry at the week-end again show divergent movements. Spring weather has helped both wholesale and retail trade, according to Bradstreet's review, but retail is better than wholesale trade, which has not recovered from the February decline. Business volume appears to be slightly below a year ago.

"Current wholesale distribution of dry goods was slightly less than last week and failed to reach the figure received a year ago," Marshall Field & Co. say. "Road sales did not reach the figure of a week ago and were somewhat less than last year. There were fewer customers in market than a year ago. Collections were about the same."

"Taking the country as a whole, purchases were more active than either last week or last year," the credit clearing house says. "Indebtedness is higher than in either comparative period."

Sears Roebuck Sales Increase.

Sales of Sears, Roebuck & Co., the Chicago mail order house, were larger last month than in March, 1926. This contrasts with a decline reported by Montgomery Ward & Co. The Sears, Roebuck total was $23,254,260, an increase of 5.7 per cent over March, last year. Sales for the three months this year totaled $66,390,802, a gain of four-tenths of 1 per cent. Chairman Julius Rosenwald said yesterday that the company's prospects were never better. He denied rumors that an offer had been made to purchase his holdings.

INVESTORS' GUIDE

Inquiries must bear the signature and address of writer. Answers of public interest will be published, those not of general interest will be mailed if stamped self-addressed envelope is inclosed. Address letters to Investors' Guide.

Answers are based upon information which THE TRIBUNE believes correct, but beyond care in securing it THE TRIBUNE assumes no responsibility.

Saturday, April 2, 1927.

[Copyright: 1927: By The Chicago Tribune.]

General Motors.

E. B. B., Iowa, Wis.—General Motors corporation reported net sales of $1,058,153,337 in 1926, as compared with $734,592,592 in 1925.

The total number of passenger cars sold in 1926 was 1,234,850, against 835,902 in 1925.

Consolidated net income was $176,698,742 in 1926, compared with $107,070,581 in 1925.

This was equal to $167.17 a share on the 7 per cent preferred, $3,681.86 a share on the 6 per cent preferred, and 6 per cent debenture stock and $19.80 a share on the 8,700,000 shares of no par common stock in 1926.

The 1925 earnings were equal to $101.78 a share, $1,872.25 a share and $19.15 a share respectively on these stocks, the amount of common outstanding at the end of that year, however, being 5,161,599 no par shares.

Net earnings in January, 1927, increased 26 per cent, and February, 1927, 30 per cent over these months in 1926.

The dividend rate on the common stock was increased from $7 to $8 per annum by payment of a quarterly dividend of $2 on March 12, 1927.

In addition, extras totaling $9 were paid in 1926 and one of $4 on Jan. 4, 1927.

A 50 per cent stock dividend also was paid in the fall of 1926.

The common stock is high grade.

The preferred stocks are very high grade.

We cannot predict the course of the market.

Brief Answers.

E. L. L., Elgin, Ill.—Illinois Bell Telephone company first and refunding 5s, series A, of 1956 are a sound investment.

O. T. B., Waukesha, Wis.—Madison Gas and Electric company first refunding 5s of 1940 are a sound investment.

FINANCIAL NOTES

Directors of the Salt Creek Producers association increased the annual dividend rate from $2.50 a share to $3, with the declaration of 75c quarterly. American Vitrified Products cut its annual rate from $4 to $3, with the declaration of 75 cents quarterly.

Failures reported to Bradstreet's for March totaled 1,852, almost identical with those in February, but 1.9 per cent below March a year ago. Liabilities, swelled by numerous bank suspensions, particularly in Florida, totaled $97,904,564 in March, an increase of 49 per cent over February and slightly more than double the total for March last year.

NEW·YORK·CURB TRANSACTIONS

Friday, April 1, 1927.
[By Associated Press.]

Day's sales 294,700
Bonds, par value $3,594,000

Am Arch	175	99	97	98
AmBr BvFgn vtc	1,200	13⅝	13	13⅝
Am Cellulose rts	200	4	3¾	4
Am R Mills pr pf	10	112¼	112¼	112¼
Am Commander	6,000	.08	.08	.08
Am Cont Oilfields	600	.90	.85	.90
Am Cyan B	600	28½	28½	28½
Am Gas & El	2,200	73½	72	72½
Do pfd	600	99½	99	99¼
Am Lt & Trac	100	227	227	227
Do pfd	225	117¼	117¼	117¼
Am Maracaibo	3,100	5¼	5	5⅛
Am Pw & Lt pf	60	99	99	99
Am Rayon	900	5⅞	5½	5⅞
Am Seat ctf	400	42¼	41⅝	41⅝
Am Thread pfd	300	⅞	⅞	⅞
Ang-A Oil nonvot	600	18	17⅞	18
Ang Chi Con Nit	1,300	19¼	18⅝	19
Ark Nat Gas	1,500	7⅛	7	7⅛
Asso Gas & El	400	40⅝	40⅝	40⅝
Atl Fruit & Sug	400	1	1	1
Bancitaly	400	110⅞	110½	110½
Barnsdall deb rts	600	4⅛	4⅛	4⅛
Bendix Co A	800	48	47	47¾
Blyn Shoe	4,900	9⅝	9¼	9½
Borden Co	200	105½	105½	105½
Do rts	1,800	4¼	4¼	4¼
Brill B	800	16½	16	16
Br-Am Tob coup	500	23¾	23¾	23¾
Calaveras Min	3,400	2$\frac{3}{16}$	2$\frac{1}{16}$	2$\frac{1}{16}$
Calumet & Jer	1,000	.06	.06	.06
Carib Syn	4,400	19¾	18	18
Cen Aguirre Sug	400	101	100½	100½
Cent Lea A w i	1,500	26½	25½	25½
Do pfd w i	700	88⅝	87½	87¾
Centrif Pipe	700	.15	14½	14½
Cities Serv new	6,800	51¾	51⅝	51¾
Do pfd	1,000	90	89⅞	90
Colomb Synd	5,100	2¼	2$\frac{1}{16}$	2⅛
Case Plow Works	100	9⅞	9⅞	9⅞
[illegible]	[illegible]	[illegible]	[illegible]	[illegible]

NEW YORK STOCK TRANSACTIONS

Friday, April 1, 1927.

Total sales, shares...2,175,500 Year ago ....Holiday Total, 1927 ......130,812,600 Previous year 128,941,400

Div. yield pct.	Bid.	Asked.	Description—	Sales.	High.	Low.	Close.	Net chge.	Close Apr. 3, 1926.
5.6	89¼	91	Abitibi—P & P.	500	89½	89	89½	— ½	....
....	63½	66½	Abr & Strauss	300	65	64⅝	65	+ 2	44
6.3	112	112⅝	Do pfd	10	112¼	112¼	112¼	— ½	....
....	12½	13	Adv Rumely	260	12½	12½	12½	+ ⅜	11½
6.7	4½	4⅝	†Ahumada L	200	4½	4½	4½	....	8⅝
3.3	150½	151	Air Reduc	400	151	150½	150½	— ½	111⅝
....	10⅞	11	Ajax Rubber	500	11⅛	10⅞	11	....	10½
4.0	174	176	All-Am Cables	300	176¼	174	174	— 2	....
4.2	141⅝	141⅞	Allied Chem	17,100	142⅞	141¼	141¼	— ¼	112¼
6.2	96⅝	97¼	Allis-C Mfg	3,400	97½	94½	97¼	+ 2½	81½
....	18	18½	Amal Leather	7,200	18⅞	16¼	18¼	+ 1⅝	....
6.9	101½	103	Do pfd	1,200	102	100	102	....	....
6.7	29½	29¾	Amerada	2,200	29⅞	29⅝	29⅝	— ¼	25½
....	10	10½	Am A Chem	200	10	10	10	....	21⅝
....	35¼	35½	Do pfd	400	35¾	35½	35⅛	— ⅛	71⅝
5.3	57	57½	Am B Note pfd	70	57	57	57	....	....
....	22	22⅞	Am B Sugar	200	22½	22½	22½	....	....
....	14½	15	Am Bosch	200	14⅞	14⅞	14⅞	+ ⅝	20⅝
4.1	142	144½	Am B Shoe	100	144	144	144	+ 2½	116½
6.6	91⅝	91½	Crucible Steel	1,700	92¼	90⅝	91½	+ ⅝	69⅝
6.6	105	108	Do pfd	100	105½	105½	105½	....	96
11.1	27	27¼	Cuba Co	800	27½	27	27	— ½	43⅝
7.1	83¾	83½	Cuba R R pfd	30	84	84	84	....	....
4.2	24⅛	24¼	Cuba-Am Sugar	400	24⅝	24⅛	24¼	....	25½
8.5	47	48	Cudahy Pkg	4,600	50	46	47½	— 2⅝	....
3.9	103	106	Chushm-Sons	100	103⅝	103½	103½	....	91⅞
....	14½	15¼	Cub-Dom Sugar	200	15¼	15	15	— ½	....
....	28½	28⅝	Davis Chemical	2,900	29¼	27⅞	27⅞	+ ⅛	29⅞
5.2	192½	193	Del & Hudson	2,300	193⅝	192	193	— 1	159⅝
3.7	163	163¼	†D L & W	5,400	164⅝	162	163	— ½	136
5.7	138	139½	Detroit Edison	1,400	139½	138½	139	+ ⅝	....
6.1	38½	39	Devoe-Ryan A	100	38	38	38	....	37⅞
....	19	19¼	Dodge Bros A	8,700	19½	19	19	— ⅛	32⅞
9.3	75½	75¾	Do pfd	1,900	75¾	75½	75½	+ ⅛	83
23.5	8½	8⅝	Dome Mining	300	8⅝	8½	8⅝	+ ⅛	16
3.6	56¼	57	†Doug-Pectin	100	56¼	56¼	56¼	+ ¼	....
3.6	218	220	Du Point de N	8,200	221⅞	216⅝	218¼	+ ⅝	201⅝
5.5	110⅝	111	Do deb	200	111	110⅝	111	+ ⅛	102
[illegible]	[illegible]	[illegible]	[illegible]	[illegible]	[illegible]	[illegible]	[illegible]	[illegible]	[illegible]

BONDS

3 Saxon S M 7s '45	100⅝	100⅝	100⅝
14 do 6½s 1946	99	98⅞	99
2 S & H 7s '35	103	103	103
14 do 6½s	105¾	105½	105½
51 Stinnes Corp 7s	100⅝	100⅝	100⅝
79 Stinnes Ind 7s	100⅞	100½	100½
1 Swiss Conf 5½s '29	101⅞	101⅞	101⅞
28 Tietz L 7½s '46	109	108½	108⅝
3 do 7½s '46 w w	100⅛	100	100
4 Utd E S 7s	100	99⅝	100
16 Un Ind Cor 6½s	97	96⅝	96⅝
1 U S W Bur 7s '51	102⅝	102⅝	102⅝
55 do Ger 6½s '51	105⅛	105⅜	105⅛
10 do Ger 6½s C	105½	105½	105½

COTTONSEED OIL.

NEW YORK, April 1.—(AP)—COTTONSEED OIL—Dull and featureless today, with sales of only 3,500 brls. The market closed unchanged to 3 points lower under liquidation, promoted by the easiness of lard and cotton. Prime crude, 7.37½c; prime summer yellow spot, 8.90c; May closed, 9.05c; July, 9.33c; September, 9.47c; October, 9.38c; November, 9.27c.

WHITING & CO.
Investment Bankers

Sound Bonds

WRIGLEY BUILDING
CHICAGO

HOGS AND CATTLE WEAKEN DESPITE LIGHT RECEIPTS

CHICAGO LIVE STOCK

HOGS.

Receipts, 2,000; shipments, 1,000.

Bulk of sales	$10.55@11.30
Heavy butchers	10.50@10.85
Butchers, 180@250 lbs	10.90@11.75
Medium weights	10.65@11.20
Heavy and mixed packers	9.95@10.35
Rough and heavy packers	9.65@ 9.90
Light bacon, 160@180 lbs	11.50@11.75
Selected, 140@155 lbs	11.55@11.75
Stags, subject to dockage	9.25@10.25
Pigs, poor to choice, 50@125 lb	8.00@11.65

CATTLE.

Receipts, 13,000; shipments, 10,000.

Prime steers, 1,100@1,500 lbs	$13.00@13.65
Good to choice, 1,050@1,650 lb	11.25@13.35
Poor to choice, 900@1,400 lbs	8.65@12.50
Yearlings, 750@1,100 lbs	10.25@12.75
Bulk of steers	8.85@11.40
Low grade killing steers	6.75@ 8.25
Fat cows and heifers	6.25@10.75
Canners and cutters	4.25@ 5.50
Bulls, poor to choice	6.00@ 8.00
Poor to best calves	9.50@14.50
Stockers and feeders	6.50@ 9.25

SHEEP AND LAMBS.

Receipts, 8,000; shipments, 2,000.

Wethers, poor to choice	$ 9.75@11.50
Ewes, fair to best	7.75@10.50
Yearlings, fair to best	11.75@14.50
Fed western lambs	14.00@16.25
Native lambs	14.00@16.25
Native lambs, culls	11.00@12.50

COMPARATIVE PRICES.

HOGS—Bulk of sales yesterday	$10.55@11.30
One month ago	11.20@11.95
One year ago	11.15@13.10
CATTLE—Bulk of sales yesterday	
One month ago	8.55@11.40
One year ago	8.75@10.50
	8.60@10.00
SHEEP—Western range lambs yesterday	14.00@16.25
One month ago	14.75@15.50
One year ago	12.00@14.00

After a strong to slightly higher opening in hogs yesterday, weakness developed, with closing prices weak to 10c lower, a big share of the day's offerings clearing at the reduction. Fresh receipts at 13,000 were smallest for Friday since Oct. 1, but augmented by 18,000 carried over from Thursday's session, total offerings proved excessive. Largest shipping orders since Monday took 10,000 hogs.

General average price of hogs lowered 5c at $10.90, extreme top showing an equal loss at $11.75, against a top of $12.25 and average of $11.25 the previous Friday. Large local packers operated comparatively slowly, obtaining moderate numbers at midweek quotations. Several large droves averaging 245@260 lbs., averaged in price from $10.63 to $10.71. Most of the 7,000 in the pens at the close were held off the market.

A small run of 2,000 cattle met narrow outlet, the absence of well finished weighty beeves causing buyers to show less interest than is usual on closing sessions. Light and medium grades of steers are closing the week at 25@35c decline. Heavy beeves finished in a strong position, as high as any time this year. Best cattle available averaged 1,282 lbs and sold at $12.25. Best cows closed steady with a week earlier with medium quality heifers off 25@35c.

Lambs Sell Steady.

With hardly enough stock available to test prices, salesmen succeeded in obtaining Thursday's prices for the meager supply. Choice handy weight Colorados topped the list at $16.25, most woolskins selling at $15.50@$16.00, with shorn stock at $14.50@15.10. Fleshy light weight lambs suitable for shearing and a short turn in the feed lot, went countryward at $14.50@14.75, good 76 lbs averages at the outside prices. Aged sheep held firm, medium weight ewes at $10.50.

Receipts at Chicago for today are estimated at 100 cattle, 5,000 hogs and 5,000 sheep, against 47 cattle, 6,346 hogs, and 5,775 sheep, the previous Saturday and 217 cattle, 6,830 hogs, and 2,750 sheep, a year ago.

CAPITAL STOCK OF GREENEBAUM'S TO BE INCREASED

Stockholders of Greenebaum Sons Bank and Trust company yesterday authorized an increase in the capitalization by $1,-000,000 to $2,500,000. They also voted to change the name of the instiution to the Bank of America, effective May 1. The name of the Greenebaum Sons Investment company will remain unchanged.

The Union Trust company of Pittsburgh declared a 50 per cent quarterly dividend, thereby placing the stock on a 200 per cent annual basis, compared with 140 per cent previously.

Stockholders of the National Shawmut Bank of Boston have been called in a special meeting on May 2 to approve an increase in the capitalization by $5,000,000 to $15,000,000. The additional shares will be available for subscription by stockholders on the basis of one new for each two now held at $200 a share.

WALL STREET NOTES

NEW YORK, April 1.—(AP)—Trading in the curb market today showed a further falling off in volume, while prices were mixed.

Oil shares were generally soft. Standard Oil of Ohio sold down 3 points to a new low, while Creole Syndicate, Carib, Solar Refining, and Humble sagged. Vacuum Oil, after dropping back nearly a point, advanced for a slight gain on the day.

Motor shares also were inclined to heaviness, although price changes were small, while Stutz and Durant were under pressure. New high prices for the year or longer were recorded by Bohack first preferred, Insurance Company of North America, Massey Harris, Newmont Mining, New Orleans and Great Northern, and Safeway Stores.

A good demand also developed for the new Lackawanna securities stock, which advanced 2½ points, and Freshman Radio, which closed more than a point higher. On the other hand, renewed weakness developed in Estey Welte A, which sank to a new low at 7½, and some of the baking and coal stocks.

American Light and Traction preferred crossed 117 to a new peak for the year. Commonwealth Power rights rallied 5 points and Empire Power, American Light and Traction common, and Southeastern Power and Light preferred advanced a point or more.

With trading on a larger scale than for several days, prices in the bond market were irregular, with, however, a strong undertone. New high prices were established by several railroad issues. Heavy purchases of the Erie D 4s resulted in an advance to par for the first time. Norfolk and Western convertible 6s jumped 10 points to a new peak on the sale of one bond. Pennsylvania Consolidated 4½s, Union Pacific first 4s, and Great Northern general 4s also moved up into new high territory.

Although Warner Sugar refunding 7s were offered in unusually heavy amounts, they were well supported and yielded only a fraction. Aside from a point advance in New York Railways income 6s, quiet ruled the public utilities list.

The new City of Rome 6½s were again in demand at more than a point premium over the issue price. German General Electric 6½s and Rhinelbe Union 7s, with warrants, also gave a good account of themselves. Federal government bonds were irregular, with selling of second Liberty 4¼s as the chief activity.

NEW YORK BOND TRANSACTIONS

Friday, April 1, 1927.

Total sales, par value	$17,790,000
Total sales, 1927	966,436,000
Year ago	Holiday
Previous year	$827,236,000

UNITED STATES GOVERNMENT WAR LOANS.

Sales in thous.	Issue	High.	Low.	Last.	Net chge.	Bid.	Asked.	Yield.	Apr. 3, 1926.
[illegible]	[illegible]	[illegible]	[illegible]	[illegible]	[illegible]	[illegible]	[illegible]	[illegible]	[illegible]

Note—Fractions on United States government bonds, including net changes, are quoted in thirty-seconds of 1 per cent.

FOREIGN.

No. thous.		High.	Low.	Close.
[illegible]	[illegible]	[illegible]	[illegible]	[illegible]

DOMESTIC.

No. thous.		High.	Low.	Close.
[illegible]	[illegible]	[illegible]	[illegible]	[illegible]

BOSTON STOCK MARKET

[Quotations by Paine, Webber & Co.]

	Sales.	High.	Low.	Close.
[illegible]	[illegible]	[illegible]	[illegible]	[illegible]

GASOLINE AND LINSEED OILS.

[illegible]

EFFICIENCY IN INDUSTRY CALLED PRICE OF LIBERTY

BY HARPER LEECH.

The virtually autonomous private management of American industries is not only making possible the persistence of political democracy in America by lightening the burdens of the state. It is the same management that is providing the revenues, which the modern state must have. The lesson of every income tax day is that our political institutions can only survive if popular income is steadily increased. Fiscal disorders have been incident to the retreat from democratic forms by some 250,000,000 people abroad.

Class 1 railroads are now handing over to the government 44.89 per cent of net profits. The electric power industry is contributing 26.85 per cent, electric railways 54.61 per cent, telephone companies 32.62 per cent, and telegraph companies 22.41 per cent. It is noteworthy that these are types of industries which have been conducted quite frequently by governments abroad.

No government ever received comparable returns, and it is more than coincidence that the most notorious lapses from democratic forms of government to dictatorship have occurred in countries where previous governments were heavily involved in the management of such concerns.

We are entitled to say, in view of the world today, that the price of political democracy is management supremacy in industry. Attempts to dilute or corrupt the principles of capitalistic management by the infusion into industrial processes of so-called principles of industrial democracy—whether by state regimentaton or shop mobocracy—have inevitably led to political dictatorships.

This is said with full knowledge that a sneaking fondness for the idea of dictatorship is now rampant both on the right and left of political thought in America. Democracy is not fashionable any more.

But it works. The stability of America is very largely the result of the absence of anachronistic restraints and pressures which exist in other countries.

It is worth noting also that most of the contemporary groups, which evince a longing for some kind of paternalistic dictatorship, are capable of historic identification with social classes which in times past have exercised social control. Modern industrial management is really the only new factor of social control in the world. We have had military, clerical, banker, philosopher, reformer, ideologue, and demagogue social control in myriad varieties throughout the human chronicle, and all such systems have run their cycles.

The American system is yet young, yet developing. It has no real precedents.

Within a political framework—which is now the oldest political system in the world from the standpoint of continuity—we have the newest and most elastic economic conditions. There is some friction, of course—it seems vexatious at times—but relative to the rest of the world the harmony is miraculous.

BOSTON WOOL MARKET.

BOSTON, April 1.—(AP)—The Commercial Bulletin tomorrow will publish the following quotations:

Domestic—Ohio and Pennsylvania fleeces—Delaine unwashed, 45c; ½ blood combing, 45@45½c; ⅜ blood combing, 44@45c; ¼ blood combing, 43@44c.

Michigan and New York fleeces—Delaine unwashed, 42@43c; ½ blood combing, 44@45c; ⅜ blood combing, 44@45c; ¼ blood combing, 43@44c.

Wisconsin, Missouri, and average New England—One-half blood, 40c; ⅜ blood, 41@42c; ¼ blood, 40@41c.

Scoured basis—Texas—Fine 12 months [selected]—$1.05@1.10; fine 8 months, 95c@$1.00.

California—Northern, $1.00@1.05; middle country, 92@95c; southern, 72@75c.

[illegible]

RUBBER MARKET.

[illegible]

FARM AND GARDEN

BY FRANK RIDGWAY

Asparagus is one of the few vegetables that can be grown in a city garden which is valuable as a decorative plant and at the same time produces one of the most succulent of foods. After the tip cutting season is over asparagus plants shoot up rapidly and within a short time they will completely cover a dingy back fence forming an effective green background for other vegetables and flowers that come along later in the summer.

It does not pay to use seed in getting a start for it takes four years. Two seasons may be saved by setting out plants, which begin bearing in two seasons and a few tips may be cut the first year.

Set the plants about twelve inches apart in a trench one and a half feet deep. Dig the trench near the back fence and work in a six inch layer of manure in the bottom. Cover the plants with a half foot of soil and then later fill the trench level with the surface after the sprouts have developed.

Seventy-five plants, set along the fence as soon as the ground can be worked this spring, will furnish an abundance of tips for the average size family from April to the first of July when cutting must be stopped in this section. A covering of manure put on the bed in the fall fertilizes and protects the plants.

MONEY AND EXCHANGE

Money in Chicago firm at 4¾@5 per cent on collateral; commercial paper, 4@5 per cent, 5½ per cent over the counter. Bankers' acceptance, 3½@4 per cent. Chicago clearings yesterday were $143,200,000, compared with $100,600,000 a week ago, and $125,-300,000 a year ago.

NEW YORK MONEY MARKET.

NEW YORK.—[illegible] per, 4@4¼ per [illegible] 56½c. Mexican [illegible] All loans, 4½; [illegible] firm; mixed col[illegible] 4½; 4 to 6 mo[illegible]

FOREIGN EXCHANGE.

Closing foreign exchange, in amounts of $25,000 and over, between banks, as quoted by the Illinois Merchants Trust company:

London—	Apr. 1.			
Cables	485.7[illegible]			
Checks	3.90[illegible]			
Paris—				
Cables	3.91[illegible]			
Checks	3.90[illegible]			

The following quotations are for checks:

Italy	4.73
Antwerp	*13.90½
Swiss	19.24
Holland	40.01
Denmark	26.68
Sweden	26.79
Norway	26.02
Spain	17.97
Germany	23.71½
Austria	14.20
Poland	12.00
Greece	1.30
Roumania	.62⅝
Jugo-Sl	1.76½
Czecho-Sl	2.96½
Finland	2.53
Canada	‡ .55
Argentine	42.54
Brazil	12.25
Hongkong	50.20
Shanghai	63.00
Japan	49.50
India	36.65
Chile	12.07
Bulgaria	.73
Hungary	†17.50

*Belgium new unit "franc." ‡Per thousand [illegible] quotations are value[illegible] ‡Per thousand discount. unit "Pengo." ¶Hungary crown.

U. S. TREASURY STATEMENT

WASHINGTON, D. C., April 1.—The following is a statement of the condition of the United States treasury on March [illegible]:

Income to date this year	$3,013,748,291
Income to date last year	2,921,838,686
Increase	93,919,605
Income over outgo this year	416,539,203
Income over outgo last year	314,423,689
Increase	102,115,514
Balance general fund	427,681,442
Balance previous day	427,191,221
Increase	490,221

DIVIDENDS DECLARED

Stock, rate, period—	Payable.	Stock of record.
Atlantic Ref, $1.75 q.	[illegible]	Apr. 15
Am Vitrified Prod., 75c q.	[illegible]	Apr. 5
Do pfd, $1.75 q.	[illegible]	Apr. 20
Hollenger Mines, 10c	[illegible]	Apr. 6
Salt Creek Prod., [illegible]	[illegible]	Apr. 15
Snia Vis [illegible]	[illegible]	
Tidewater Oil, 30c q.	May 2	Apr. 8
Sears-Roebuck, [illegible]	[illegible]	Apr. 15

RAILROAD EARNINGS

KANSAS CITY SOUTHERN.

Pamphlet report, including Texarkana and Fort Smith railway, for 1926 shows a net income of $[illegible] after taxes and charges, equal after preferred dividends, to $[illegible] a share on the common, compared with [illegible] in 1925.

[illegible] months' [illegible]37,007.

WABASH.

[illegible]

ANN ARBOR.

[illegible]

OFFICIAL WEATHER FORECAST.

The official forecast for today and tomorrow and yesterday's table of records follow:

Indiana—Mostly fair in south, generally cloudy in north portion Saturday and Sunday, with possibly rain or snow Saturday; cooler ... temperature ... Sunday in north portion.

Lower Michigan—Mostly cloudy Saturday and Sunday; snow Saturday in southeast portion; ...

Upper Michigan—Mostly cloudy Saturday and Sunday; probably snow or rain by Sunday; no decided change in temperature.

Wisconsin—Mostly cloudy Saturday and Sunday; somewhat warmer Sunday in east portion.

Ohio—Light rain, colder in south portion Saturday; Sunday fair.

Missouri—Generally fair Saturday; not so cool in west portion; Sunday partly cloudy and slightly warmer.

Iowa—Mostly cloudy Saturday and Sunday; slightly warmer Sunday; in extreme west portion Saturday.

Place of observation. State of weather. April 1, 1927, 7 p. m. Central time.	Direction of wind.	Temp. 7 p. m.	Highest last 24 hours.	Lowest last night.	Precipitation 24 hours.
Eastern states—					
Albany, cloudy	[illegible]	[illegible]	[illegible]	[illegible]	[illegible]
Atlanta, clear	[illegible]	[illegible]	[illegible]	[illegible]	[illegible]
Boston, cloudy	[illegible]	[illegible]	[illegible]	[illegible]	[illegible]
Buffalo, rain	[illegible]	[illegible]	[illegible]	[illegible]	[illegible]
Charleston, [illegible]	[illegible]	[illegible]	[illegible]	[illegible]	[illegible]
New York, [illegible]	[illegible]	[illegible]	[illegible]	[illegible]	[illegible]
Parkersburg, [illegible]	[illegible]	[illegible]	[illegible]	[illegible]	[illegible]
Philadelphia, [illegible]	[illegible]	[illegible]	[illegible]	[illegible]	[illegible]
Pittsburgh, [illegible]	[illegible]	[illegible]	[illegible]	[illegible]	[illegible]
Raleigh, clear	[illegible]	[illegible]	[illegible]	[illegible]	[illegible]
Washington, [illegible]	[illegible]	[illegible]	[illegible]	[illegible]	[illegible]
Gulf states—					
Abilene, clear	[illegible]	[illegible]	[illegible]	[illegible]	[illegible]
Amarillo, cloudy	[illegible]	[illegible]	[illegible]	[illegible]	[illegible]
El Paso, clear	[illegible]	[illegible]	[illegible]	[illegible]	[illegible]
Fort Worth, [illegible]	[illegible]	[illegible]	[illegible]	[illegible]	[illegible]
Galveston, clear	[illegible]	[illegible]	[illegible]	[illegible]	[illegible]
Jacksonville, [illegible]	[illegible]	[illegible]	[illegible]	[illegible]	[illegible]
Miami, clear	[illegible]	[illegible]	[illegible]	[illegible]	[illegible]
Mobile, cloudy	[illegible]	[illegible]	[illegible]	[illegible]	[illegible]
Montgomery, [illegible]	[illegible]	[illegible]	[illegible]	[illegible]	[illegible]
New Orleans, [illegible]	[illegible]	[illegible]	[illegible]	[illegible]	[illegible]
San Antonio, [illegible]	[illegible]	[illegible]	[illegible]	[illegible]	[illegible]
Shreveport, [illegible]	[illegible]	[illegible]	[illegible]	[illegible]	[illegible]
Tampa, cloudy	[illegible]	[illegible]	[illegible]	[illegible]	[illegible]
Vicksburg, [illegible]	[illegible]	[illegible]	[illegible]	[illegible]	[illegible]
[illegible]	[illegible]	[illegible]	[illegible]	[illegible]	[illegible]
Spokane, cloudy	S.E.	54	54	36	.10
Walla Walla, clear	S.	58	60	38	...
Canadian—					
Battleford, cloudy	S.E.	34	40	26	...
Calgary, cloudy	S.E.	32	38	14	.01
Edmonton, cloudy	S.	26	26	16	.02
Medicine Hat, cloudy	W.	32	32	28	.14
Minnedosa, cloudy	Calm	32	34	16	...
Montreal, clear	N.W.	34	40	26	...
Quebec, clear	N.E.	34	40	26	...
Qu' Appelle, snow	S.E.	30	34	22	.04
The Pas, cloudy	N.W.	28	30	14	.04
Toronto, cloudy	N.E.	36	36	32	...
White River, clear	Calm	24	36	2	...

STEEL COMMON RETAINS LEAD IN STOCK MARKET

YESTERDAY'S AVERAGES

	High.	Low.	Last.	Net chge.
25 railroads	109.15	107.80	[illegible]	[illegible]
25 industrials	193.39	190.66	[illegible]	[illegible]
50 stocks	151.27	149.66	[illegible]	[illegible]

New York, April 1.—[Special.]—The advance of United Steel common for the second day in succession to a new high level, closing at 169½, and the impressive behavior of rails were the principal points of interest on an irregular stock market today. The Van Sweringen group and Rock Island featured the railroad shares. The coal strike was not an important factor in the day's market calculations.

Steel common continued its leadership despite denial by officials of the extra dividend report. Rails, after a brief setback, rallied in the face of the interstate commerce commission's decision in the O'Fallon case.

Sharp advances from 2 to 7 points took place in high priced industrials, among them being Allis Chalmers, International Silver, Commercial Solvents B, Continental Insurance, Western Union, and Coca-Cola.

Oils and Foods Weak.

The weakest spots were in oils and the food groups. The explanation for the selling of the oils was to be found in the drastic downward revision of crude oil prices in California.

Continental Baking preferred showed a net loss of 9 points and the class A stock 4½. American Woolen preferred was off 3⅝ points at the close. New 1927 lows were made by California Petroleum, Standard Oil of California, Phillips, and Simms Petroleum.

Buying of mail order shares was resumed, with Sears-Roebuck and Montgomery Ward both recording substantial gains. The former closed at 55¼ and the latter at 65⅝.

Profit Taking at Close.

A considerable number of issues which rose during the morning had their gains whittled down by a late afternoon selling movement. General Motors ran into such a volume of profit taking before the close that it showed a net loss of ½ point. It encountered the selling after touching a high of 182⅝, 3⅜ points above the day's lowest.

Trading during the first two hours was confined largely to railroad issues, whose advance convinced Wall street that the valuation decision is much less important than was at first thought. A concentrated attack on oils unsettled the general list around noon, but there was a limited rally in the early afternoon. The market remained strong until about 1 o'clock, when weakness developed in special groups.

I. T. T. and All-America Cable Merger Effective

New York, April 1.—(AP)—The merger of the International Telephone and Telegraph corporation and All-America Cables was declared operative today when deposits of All-America stock to be exchanged for International stock exceeded the number necessary for the consummation of the plan. The exchange is to be made on the basis of four shares of International stock for three shares of All-America Cables.

Necessity

Electric current has taken its place as a necessity. The increase in its use is remarkably continuous, providing ever-increasing earnings for electric light and power companies.

Now: Electric Public Service Co. 15-Year 6's of 1941 Yield 6.00%

GORRELL & CO.
209 South La Salle Street, CHICAGO

Associated Gas and Electric System

Founded in 1852

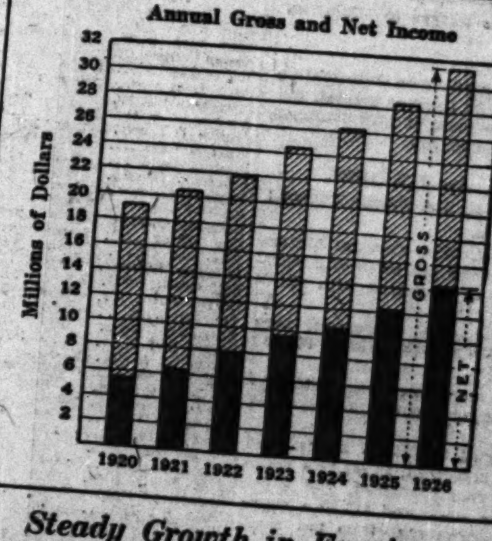

Steady Growth in Earnings

The steady growth in Associated earnings from year to year is a result of the usefulness and value of the service rendered. Through service in a diversified and widespread area comprising 14 states, earnings are but slightly affected by business conditions in any one locality.

Associated investors appreciate the stability of the earnings of the company. There are now over 37,000 investors in Associated securities.

Associated Gas and Electric Company
Incorporated in 1906
Write for our Illustrated Year Book
Associated Gas and Electric Securities Company
61 Broadway New York

DESIRABLE LOCATION
Pelouze Building, 230 E. Ohio St.

FIRST STREET NORTH OF THE BRIDGE. ONE BLOCK EAST OF MICHIGAN AVE.

Entire top floor, 10,758 square feet; light on three sides and four large skylights; especially adapted for large office force; light everywhere.

Also a few attractive smaller offices.
Absolutely fireproof.
Wonderful light, air and quiet.
No parking restrictions.
Up to date office service.
Superior class of tenants.
Restaurant in building.
Moderate rental.

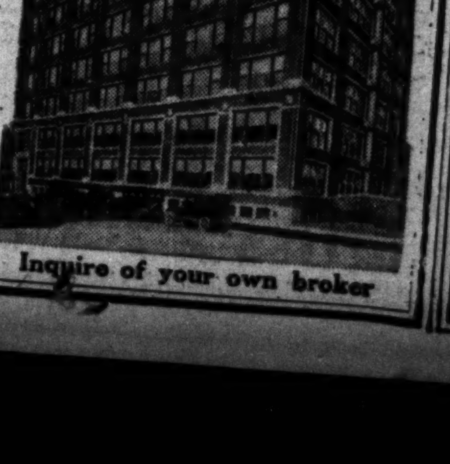

Wm. Nelson Pelouze
Superior 6280

Inquire of your own broker

A. W. GUTHRIE & CO.
INC.
INVESTMENT SECURITIES

We wish to announce the removal of our offices to

SUITE 636 BURNHAM BLDG.
160 N. LA SALLE ST.
CHICAGO

April 1, 1927

Telephone Ran. 5924

YIELD ... WHEAT ... 58 [illegible]

A winter wheat yield of [illegible] bu is suggested by [illegible] four leading statisticians in their April reports. It compares with [illegible] ago, and [illegible] government [illegible] its crop [illegible]

Snow	[illegible]
Murray	[illegible]
Bryant	[illegible]
Cromwell	[illegible]

Average. [illegible]

The Murray [illegible] gives the number [illegible] as 2.2 per cent [illegible] brod sows [illegible] year ago.

RAW S[illegible]

NEW YORK, April [illegible] changed.

CLASSIFIED [illegible]

[illegible]

YIELD OF WINTER WHEAT IS PUT AT 582,000,000 BU.

A winter wheat crop of 582,000,000 bu is suggested by the average of the four leading Chicago crop statisticians in their April report issued yesterday. It compares with 572,000,000 bu a year ago, and 627,000,000 bu as the final government returns last year. The government will make no estimate in its crop report to be issued April 8.

Average condition of the four reports on April 1 was 86.2, the reports being unusually close. They compare with 84.1 as the government figures in April last year, 81.8 last December, and 79.8 as the ten year average. Usually there is a decline from December to April, but this year conditions have been unusually good and winter killing is small. The average abandonment of acreage is around 6 per cent, as compared with the ten year loss of 12.3 per cent.

Hessian fly in parts of Oklahoma, southern Kansas, and in southern Ohio is found by Cromwell, the Lamson Bros. & Co.'s report, but no damage has resulted.

Rye production is estimated at an average of 46,000,000 bu, Bryant making the crop 47,417,000 bu, Murray 46,718,000 bu, and Cromwell 44,500,000 bu. The conditions range from 83.6 to 88.8, with an average of 86.4, against 86.2 last year.

Individual estimates on winter wheat by the four experts, with comparisons and condition, the six ciphers being omitted, follow:

	—Winter wheat— Yield, bu. 1927.	1926.	—Condition— April, 1927.	Gov't, 1926.
Snow	584	563	85.8	84.1
Murray	585	570	87.1	84.1
Bryant	584	589	86.9	84.1
Cromwell	576	565	85.2	84.1
Average	582	572	86.2	84.1

The Murray-Clement-Curtis report gives the number of hogs in the country as 3.3 per cent more than a year ago and brood sows 3.4 per cent in excess of a year ago.

RAW SILK MARKET.

NEW YORK, April 1.—(AP)—SILK—Raw unchanged.

INDEX TO CLASSIFIED ADVERTISEMENTS.

	Page.
Announcements	27
Arts and Antiques	27
Auction Sales	34
Automobiles—	
Gasoline	34, 35
Trucks	35
Wanted	35
Accessories and Repairing	34
Loans	34
Credits	35
To Rent and Wanted	34
Trucks to Rent and Wanted	35
Barter and Exchange	27
Bicycles and Motorcycles	35
Billiards and Bowling	27
Board and Lodging	28
Board and Room Wanted	28
Boats, Yachts, etc.	34
Building Material	34
Business Chances	34
Business Chances Wanted	34
Business Service	34
Cameras and Optical Goods	34
Castoff Clothing	34
Cemeteries	16
Clothing, Furs, etc.	27
Club and Association Memberships	28
Contracts to Let and Wanted	32
Dancing Schools	34
Death Notices	16
Dogs, Birds, Poultry, etc.	28
Dressmaking and Millinery	27
Financial	34
Florists	16
Garages	35
Help Wanted—Male	27
Help Wanted—Female	27
Horses, Harness, and Wagons	34
Hotels	28
Household Goods	34
Household Goods Wanted	34
Instruction	27
Jewelry, Watches, etc.	34
Leaseholds	34
Legal Notices	28
Light and Heavy Manufacturing	34
Loans—Personal Property	34
Lost and Found	28
Machinery and Tools	34
Mortgages	34
Motorcycles and Bicycles	35
Monuments	16
Musical Instruments	34
Office Devices	34
Patents, Patent Attorneys	27
Personal	28
Plumbing, Heating, Fixtures	28
Printing Machinery and Supplies	34
Real Estate—	
Central	32
Apartments	32
Business Property	32
Houses	32
Vacant	32
Manufacturing Property	32
Oak Park, Austin	32, 33
Suburban	33
Calumet District	33
Acre Property	33
Other Cities	33
Resorts	33
Farm Lands	33
Miscellaneous	33
Wanted	33
For Exchange	33
Loans	33, 34
Radios and Supplies	27
Roommates	28
Room and Board Wanted	28
Safes	32
Sewing Machines	27
Situations Wanted	27
Stocks and Bonds	34
Store and Office Fixtures	32
Stoves	34
To Rent—	
Rooms	28
Houses	28
Resorts	28
Apartments	28, 29, 30, 31
Stores	31
Office and Shops	31
Manufacturing Property	32
Other Cities	32
Floors and Lofts	31
Buildings	32
Theater Tickets	27
Trade Schools	27
Trunks, Bags, Suitcases	27
Typewriters and Supplies	34
Undertakers	16
Wanted—To Rent	32

CLOTHING, FURS, ETC.

FURS AND FUR TRIMMING FOR SPRING, ready made and to order. BLUMENFIELD FUR SHOP, Room 204 State and Lake Bldg. DEAR.1253.

ALMOST NEW CARACUL AND FOX COAT $85; seal, $50; fox fur, $15; old furs in ex. EXCHANGE SHOP, 4706 GRAND-BLVD.

SITUATIONS WANTED—MALE.

Bookkeepers and Clerks.

Credits and Collections.

12 yrs.' exp. general office work; age 35; single. Address G 405, Tribune.

SITUATION WTD — BKPR.-ACCT.: SMALL sets opened and kept; statements; reasonable fee. Address A G 408, Tribune.

SITUATION WTD—CORRESPONDENT; CAPable, reliable. Address E 236, Tribune.

Accountants and Auditors.

SITUATION WTD—ACCOUNTANT AND AUditor with 10 yrs. experience, 32 yrs. of age, married; wil travel or leave town; 5 yrs. of public exp. Address E 313, Tribune.

SITUATION WTD — KEEP SMALL SET books nights; Profit and loss stmts. and fin. stmts. monthly. Address E 381, Tribune.

SITUATION WTD—GENL. AND COST ACCT. in chg., exp. bkpr., pub. acctg. cost; age 30; best refs. Address D 502, Tribune.

SITUATION WTD — BKKPR-ACCT.; REL., age 37, marr., ref. Address E 442, Tribune.

SITUATION WTD—SMALL SETS OPENED, kept, stmts., reas. Address E 99, Tribune.

SITUATION WTD—SMALL SETS KEPT, auditing. Reas. Gurrie. Cent. 1484.

Executives and Managers.

EXECUTIVE'S ASSISTANT

or dept. mgr., young man, 31, exp. gen. office detail, acct. and treas. depts.; good ed.; refs. Address D 427, Tribune.

Credit Collection Man.

Thoroughly exp., whol. groc. accountant, office mgr., age 29. Address E 201, Tribune.

SITUATION WTD—EXP. PUBLISHER DES. pos. as business or adv. mgr. of pub.; col. grad.; 10 yrs. exp. Address E 103, Tribune.

Professions and Trades.

SITUATION WTD—MAN, HAS 10 YEARS' exp. in assembling and light bench work. Address G 401, Tribune.

SITUATION WTD—ARCHITECTURAL draftsman, first class all around; 15 yrs.' exp. Address G 408, Tribune.

SITUATION WTD—FOREMAN FOR SHEET metal or other light mfg. References. Address E 482, Tribune.

SITUATION WTD—32 YEARS OLD; EXP. 15 years on Swiss bracelet watches. Address D 381, Tribune.

SITUATION WTD—EXP. MAINT. ELECT.; also exp. mlwgt. and pipe fitting. Address E 210, Tribune.

SITUATION WTD—BAKER, MIDDLE AGED, rel., steady, with 27 yrs.' exp., bread, rolls, pies; cafeteria or shop. Boul. 1979.

Salesmen, Solicitors, Etc.

SITUATION WTD—YOUNG MAN DESIRES connection with manufacturing concern in Chicago. Fully exp. in sales and gen. off. work. Address A Q 13, Tribune.

Clubs and Hotels.

WANTED—MALE HELP.

Stores and Offices.

SALESMEN

for our Sporting Goods section. Only those who are thoroughly experienced in selling golf and other sports merchandise.

THE FAIR, State, Adams, and Dearborn.

SALESMAN—INSIDE; EXP. RETAIL HARDware; German speaking and north side resident preferred; permanent position for right party. Address E 540, Tribune.

SALESMAN—HIGH GRADE CHILDREN'S shoes. Apply by letter, giving full details. Interview will be arranged in Chicago. J. L. Brandeis & Sons, Omaha, Nebraska.

SALESMEN — SHOE, SEVERAL, EXPERIenced, for Tuesday, Thursday, Saturday afternoon and evening. Grossman Shoe Co., 3353 Roosevelt-rd.

SALESMEN—H. FRIEND & SON, LADIES' Shoe Dept., 32 S. State.

Savings Receiving Teller.

Young man for west side bank. Reply stating age, education, experience and salary expected. Address H L 491, Tribune.

SHOE SALESMEN — EXPERIENCED, FOR Saturday afternoon and evenings; steady position. BOSTON SHOE STORE, 3435 S. Halsted.

SHOE SALESMEN—EXTRA, FOR EVEnings and Saturdays. Rainbow Shoe Store, 3309 W. Roosevelt-rd.

SODA MAN—EXPERIENCED DRUG STORE. 7554 S. Halsted-st.

STENOGRAPHER — EXPERIENCED, TO take dictation in English, German, French, Spanish. State age, nationality, salary expected. Send photo. STOVER MFG. AND ENG. CO., Freeport, Ill.

STENO.—MOTOR TRUCK EXP. DESIRABLE, to handle all office detail. Call Sat. 1 to 3 p. m., 3902 So. Wabash-av.

STENOGRAPHER AND CLERK—FOR STORage warehouse office; good references; state salary wanted. Address G G 532, Tribune.

YOUNG MAN—TO RUN ERRANDS AND DO general office work; advancement. Monroe 6860, Mr. Jerdee.

Executives and Managers.

AAA

Successful Experienced Sales

MANAGER WHO IS DESIROUS TO BECOME A GENERAL SALES MANAGER WITH ONE OF CHICAGO'S LEADING SUBDIVIDERS OF NORTH SIDE PROPERTY. THIS POSITION SHOULD PAY A MAN WITH AMBITION $25,000 PER YEAR. REPLIES STRICTLY CONFIDENTIAL. ADDRESS F B 430, TRIBUNE.

Co-operative Salesman.

Prominent real estate organization has an opening for high grade young man with or without co-operative selling experience. Aggressiveness, tact, personality and stamina for hard work are absolutely necessary. Age 30 to 35 years. Salary $200 or better, according to ability. Write in confidence what you have accomplished, giving references, etc. Address J L 58, Tribune.

RESTAURANT MANAGER.

WANTED—MALE HELP.

Professions and Trades.

Plating and Polishing Foreman—Nonunion.

Chicago metal manufacturer desires services of competent foreman, experienced on dip finishing as well as plating. Excellent opportunity. Permanent position. Give full details and salary expected. Address H L 490, Tribune.

PRODUCTION ASSIST.—NONUNION. CAN use immediately production assistant for commercial and catalogue house; must have several years' actual experience. Room 1203, 53 W. Jackson.

ROOFERS—EXPD., FAMILIAR WITH LAYing diamond point only; no other apply; steady work; good wages. 440 S. Dearborn-st., Room 550.

SERVICE MEN.

A1 outside radio service men. Must be thoroughly experienced and drive own car. Apply ready for work.

HOME RADIO CO., 3915 Wentworth-av.

SHOE MAKERS.

Wood heelers on ladies' fine welt shoes. J. P. SMITH SHOE CO., 671 N. Sangamon-st.

STICKER HAND—FIRST CLASS, ON HIGH speed molder; A1 man only need apply; union shop. Madison Sash & Door Co., 4611 W. Madison.

WANTED ON CLOSED AUTO BODY WORKS metal finishers, solderers, shaper, form and jig builders; best of wages and living condition; only experienced men need apply. CENTRAL MFG. CO., Connersville, Ind.

WANTED—MALE HELP.

Salesmen, Solicitors, Etc.

SALESMEN—

If you are interested in the future more than merely a job, we will talk with you. Modest earnings in the beginning. We teach all salesmen our highly improved selling method. You earn while learning. If you must have over $50 per week from the start don't apply. This is not a get rich quick scheme. You will probably earn $40 to $50 per week for the first 60 days. Apply Saturday before 4 p. m., 616 Wrigley Bldg.

SALESMEN, ATTENTION!

We have openings for 3 live men who know how to sell Chevrolets. Permanent connection. No part time men considered. Apply Sunday after 10 a. m.

1832 Irving Park-blvd.

SALESMEN—

Factory Representative, at Morrison Hotel Saturday only in effort to recruit men for sales positions in our organization; want men between 22 and 35, with or without selling experience, but willing to work. Ask for F. X. MARZOLF at Desk.

SALESMEN—

Want young men who have done canvassing. We have a position that requires some canvassing, but will train you for salesman's jobs. There is no peddling; you do not sell on the canvass, or carry samples. This is a high grade proposition and permanent. See MR. WAMMER, before 4 p. m. Saturday, 672 Wrigley Bldg.

SALESMEN.

Are you still looking for a live one? This is a new deal and a good one. Not real estate. Every he-man a prospect. Sales resistance practically eliminated. If you can't hit here get a pick and shovel. This proposition good for $30 a day every day. Special proposition to live wire salesmen. Call Saturday 2 to 8 p. m., R. 1701 First National Bank Bldg.

SALESMEN.

WANTED—MALE HELP.

Miscellaneous.

The Advertising Department of the most rapidly growing publishing business in Chicago desires the services of a few college trained men, between the ages of 24 and 26; associations and contacts are such that only young men of exceptional caliber can qualify. There is a good starting salary, which will increase as rapidly as you develop. Alert, aggressive men of good personality will find their opportunity here. If you can qualify state your reasons in a letter. Address K C 201, Tribune.

MAN AND WIFE—TO DO ALL HOUSEwork at summer home, no outside or garden work. Must be good cook. All modern conveniences and beautiful surroundings. Excellent quarters. State experience, age, religion and wages. Address G 260, Tribune.

PORTER—COLORED; BARBER SHOP. 2914 Throop-st.

Employment Agencies.

TECHNICAL POSITIONS.

NEW OPPORTUNITIES.

Struct. Steel Detailer or Checker	$175-$250
C. E. Rec. Grad., munic. exp.	$150
Jr. Arch. Draftsman, exp.	$150-$175
E. E. Grad., constr. exp.	$250
E. E. Grad., office records	$200
M. E., oil station maintenance exp.	$250
Mech. Draftsman, exp., So. Side	$140
Appraiser, pole line experience	Open
Elec. Designer, power sta., temporary	$250

THE ENGINEERING AGENCY, INC., 34TH YEAR. NO ADVANCE PAYMENT. 53 W. JACKSON-BLVD. SUITE 1662.

ENGINEERS—LOWEST FEE.

Plumbing Draft, local	$250.00
Map Draftsmen, free hand	175.00
Heating Draftsman, local	275.00
C. E. Municipal, Field & Office	225.00
Sales Engr., steel, out of town	$250-300.00
Struct. Draft., out of town exp.	260.00

AGENCY SERVICE TO NONMEMBERS. AMERICAN ASSOCIATION OF ENGINEERS EMPLOYMENT, INC.

WANTED—FEMALE HELP.

Stores and Offices.

A-1 PACKER.

Ladies dresses and coats, with mail order experience preferred; steady work; good pay. CARLTON, Inc., 208 So. Wabash.

BKKPR. AND STENO.

Permanent position N. W. side; one with real estate experience preferred. GIVE REFS., AGE, SALARY EXPECTED. Address F M 544, Tribune.

CASHIER—FOR SATURDAYS. H. FRIEND & SON, Ladies' Shoe Dept., 32 S. State.

DICTAPHONE OPERATOR—EXPERIENCED, with knowledge of shorthand; good opportunity for bright, efficient girl not over 22 years of age. Apply to Miss Bylow, Puritan Malt Extract Co., 31 N. Wacker-dr., 2d floor.

DICTAPHONE OPERATOR; SOME HIGH school education. Address G P 390, Tribune.

EMPLOYMENT WOMAN—PREFER AGENCY experience. For either male or female desk. Shepherd Serv., 5 S. Wab., R. 1805. Cen. 2637.

GIRL—YG., CLERK FOR DELICATESSEN; N. S. pref. Burton, 2819 Lawrence-av.

SALESLADIES

For ready to wear department; steady positions for those who qualify. Apply superintendent's office.

LEITER BLDG. STORES.

SALESLADIES.

Experienced. High salary and commissions. Come ready to work. SAMUELS CLOAK CO. 1237 S. Halsted.

SALESLADIES, EXTRA.

Saturday afternoons; $5. SAMUELS CLOAK CO. 1237 S. Halsted.

SALESLADY—EXPERIENCED, FOR DRESS shop; Protestant; North Side. Address H N 199, Tribune.

SALESLADIES — FOR PART TIME FOR ladies' ready to wear; good pay, short hrs. Apply H. FRIEND & SONS, 32 S. State-st.

STENOGRAPHER, AGE 20-25, experienced and thoroughly competent; permanent; begin at once; good opportunity for advancement; $25 to start. 700 E. 40th-st.

STENOGRAPHER—EXPERT; MUST HAVE large insurance experience. Apply Room 301, 166 West Jackson-blvd.

TYPIST.

Must be experienced. Piece work basis. Campaign Press, 107 N. Market, Room 2.

WANTED—FEMALE HELP.

Saleswomen.

SALESLADIES—CHGO. AND OUT OF TOWN, at once; best prop. in city; $35-$70 wk. Harris & Co., 1724 Madison-st. West 0365.

WOMAN—YOUNG, CAPABLE OF MANAGing, to learn selling, train salespeople, build and direct own organization. Start $1,700. P. O. Box 993, Chicago.

Agents.

AGENTS — $10 DAILY TAKING ORDERS for Mary Rose Frocks; spring line now ready. PHILIPS & LEVIN, 5 S. Wabash-av.

Miscellaneous.

AN OPPORTUNITY TO MAKE MONEY IN YOUR SPARE TIME.

No experience in this business necessary. I represent an old responsible Chicago firm that is about to open a free course to ladies who want to sell a few hours a day. This means that you can learn one of the most fascinating, dignified occupations and at the same time

BE WELL PAID.

No need to give up your present position or to neglect your home, as you can arrange your own hours. All interviews held in strictest confidence. See me in person. MRS. GIBBON, Suite 330, SHERIDAN-PLAZA HOTEL, N. E. corner Wilson-av.-Sheridan-rd.

HOSTESSES.

We have openings for several well bred ladies of neat, trim appearance and pleasing personality as floor hostesses. Must be between 28-40 yrs. of age and experienced in meeting the public. Tactfulness and physical ability to stand the larger part of the day are also necessary qualifications. Part time work.

HARTMAN'S, ADAMS AND WABASH.

WOMAN — AN ATTRACTIVE POSITION IS open at once for an ex-teacher, substitute teacher, or one especially interested in the education of children, age 25 to 45; pleasing personality; at least high school education; position permanent and will pay successful person $40 per week. Give age, education, and telephone number. Address C F 464, Tribune.

WOMEN—PART TIME.

$15 day or evening, explaining new bank method; work own neighborhood; leads furn. Rm. 856, 208 S. La Salle, Mr. Mayberg.

NURSES—18-35 YRS. 3 YRS. TRAINING accredited school; allowance, maintenance; 1 yr. high sch. req. Write Supt., Roseland Community Hosp., 45 W. 111th-st., Chicago.

LOST AND FOUND.

TO LOSERS.

When you advertise a lost article in The Tribune your advertisement receives the benefit of free listing in The Tribune Public Service Office at 1 S. Dearborn-st., for a period of two months. Such service facilitates the recovery of lost articles. Advertise.

TO FINDERS.

If you have found a cat or dog, a pocketbook, jewelry, or fur, and cannot locate the owner through the "Lost and Found" ads in today's Tribune, call and go through the "Lost and Found" index at the PUBLIC SERVICE OFFICE, 1 S. Dearborn-st.

BARPIN—LOST—PLATINUM, SET DIAmonds and sapphires, Fri., a. m., State-st. or Loop dept. store. Reward. Englewood 1989.

BILLFOLD—LOST—BROWN LEATHER, ON March 31, containing cash, checks, valuable only to owner. Also pictures of mother and family; probably lost between Morrison hotel and Union Station, or in First Nat. Bank Bldg. Call American Silver Co., 10 S. Wabash. Central 3432. Reward.

BILLFOLD—LOST—WED., DARK MAROON. John Bowden, inside. Reward. Mid. 6917.

BOSTON BULL—LOST—TOY, FEMALE; March 15. Name Betty. Reward. Frank Crilly. Superior 0822.

BRACELET—LOST—DIAMOND AND SAPphire, square pattern, at Marshall Field's Lunchroom, or Harris Theater, or Randolph-st., Wednesday afternoon. Reward. Address H H 172, Tribune.

BULLDOG—LOST—WED., MALE, LARGE; Hyde Park 6743. 6231 Greenwood-av., rew.

DOG—LOST—RED CHOW, NIGHT OF March 31 on Broadway bet. Addison and Grace; children's pet; answers to name of "Chum"; reward. 622 Garylpl. Bitter. 2904.

DOG—LOST—FOX TERRIER, WITH BRASS studded collar; baby's pet. Reward. 335 Englewood-av. Wentworth 0934.

DOG—LOST—AIREDALE, NEAR 63D AND Western; male with black ring around neck. Phone Hemlock 0160. Reward.

EARRING—LOST—CRYSTAL AND ONYX. Field's or Rand.-st. $10 rew. West 1021.

FOB—LOST—KEEPSAKE; LEATHER, WITH locket diamond set; reward. Sup. 5979.

GLASSES—LOST—LIGHT SHELL RIM, ON Sheridan-road, between Ardmore and Thorndale east side; name and address inside black case. Reward. Sheldrake 1971.

GLASSES—LOST—BOUGHT MARSHALL Field's. Rew. Wabash 7900. Mr. Converse.

GLASSES—LOST—TUES., 3 S. HYDE PARK 8261. Between 9 and 10 a. m., 5-6 p. m.

HANDBAG—LOST—CONT. BANK BOOK; [illegible]

SUITCASE—LOST—LOOP, Thurs. eve. Reward. Monroe 7442.

$75 REWARD.

TO RENT—ROOMS—CENTRAL.

LOYAL HOTEL—NEWEST IN LOOP. A man's hotel you'll be proud to live in; 50c-75c day, $3-$4 wk. Try us. 652 S. State.

STAG HOTEL—IN LOOP. SAVES CARFARE. Young men's bachelor rooms, 60c and 70c per night. 22 W. Van Buren, near State.

Y. M. C. A. HOTEL—WABASH-AV. AT EIGHTH-ST. Moderate rates. Convenient location.

TO RENT—ROOMS—SOUTH.

BLACKSTONE, 5714—TO RENT—HARVARD Htl., sgl. $7 up; dbl. $10 up; I.C.X.UofC.

BLACKSTONE, 4915, 3D—TO RENT—LGE. frt. rm., pri. lav.; I. C., surf. Atl. 3652.

BLACKSTONE, 6209—TO RENT—NICELY furn. rm.; suit for 1 gent; nr. I. C., L.

CHAMPLAIN, 6111, 2D—TO RENT—LG. lgt. r., priv. fam.; 'L' bus, surf.H.P.1347.

CORNELL, 5534—TO RENT—SGL., DBL. rms.; bath; out.; well fur.; $7-$10. Dor. 0570.

CORNELL, 5233—TO RENT—NEW, DEC. single rms., $4 up; I. C., X, bus, lake.

DORCHESTER-AV., 5226. FAIRFAX 8210.

Dorchester Manor Hotel.

New bldg., handsomely furn. rooms, bath, shwr.; $8-$9-$10 wk.; I. C., 10 min. to loop.

DORCHESTER, 5337-39—TO RENT—"THE Garnett"—Sgl. rms.; reas.; I. C. exp., bus.

DORCHESTER, 6849, 3D—TO RENT—DBL. r., tw. bds., home pri.; I. C., sur. Dor.9311

DREXEL, 4322, 1ST—TO RENT—ATTR. R. pri. home; adj. sh. bath; suit. 1 or 2; reasonable; eve. din. opt.

DREXEL, 4730—TO RENT—CLEAN, WELL fur. rms., $10 up; r. w., tw. bds.; 1 hsk. r.

DREXEL, 4710, 1ST—TO RENT—ATTR. RM. pri. home; adj. bath; suit 1-2; reasonable.

DREXEL, 5725—TO RENT—RMS., SGL. OR en suite; $5 week and up.

EIGHTY-FOURTH-PL., E. 1637—TO RENT—Rm. in bung.; kit. priv.; apt. suit. mar. cpl.; no obj. to child; reas. Saginaw 5442.

ELLIS-AV., 3535—TO RENT—COZY RMS. $4-$5-$6-$7 wk. up, $1 day up; I. C., surf., 10 m. Lo. J. O'Donnell, Mgr. Doug. 7100.

ELLIS-AV., 4149—TO RENT—NICELY FURnished rms., $5 to $8. Kenwood L.

ELLIS, 4545—TO RENT—FR. RM. SUIT. 2; 4 win.; lav.; quiet pr. home; garage space.

FORTY-SEVENTH-PL., E. 1355—TO RENT—Beau. mod. rms., $5, $12.50; I.C.,surf., New mgmt.

FORTY-SEVENTH, E., 1035—TO RENT—Rooms, $4 up per wk. Greenwood hotel.

FORTY-SIXTH-ST., E., 1220—TO RENT—Furn. rooms for gents. Kenwood 1849.

GARFIELD, E., 137, 3D—TO RENT—LG. frt. r., real kit.; L. bus; reas. Eng. 9548.

HARPER END HOTEL

CECIL HOTEL

NEW HOTEL LAUREL

NEW HOTEL BURBANK

MONTROSE (353) HOTEL

HOTEL YORK

NEW HOTEL CEDAR

HOTEL REGENT

NOW OPEN.

HOTEL DEL MAR

HOTEL WARREN

100 ROOMS WITH BATH.

HOTEL KENMORE

HOTEL WHITCOMB

BROADWAY ARMS

THE AIRDRIE HOTEL

BELDEN ARMS APTS.

SHERIDAN 4101 THE STIRLING

SUN PARLOR APTS., FURN. 2-3 RMS., $75 TO $125.

LAKESHIRE HOTEL

RITZ

BOARD AND LODGING—SOUTH.

CORNELL-AV., 5237, ALOHA INN—HOME of comfort; good food; near tennis, golf, beach, park; reas.; 9 min. to loop; I. C. X.

GREENWOOD, 6135, 1ST—LGE., LGT. RM.; pri. fam.; nr. L, surf. Hyde Pk. 7353.

PARNELL, 6501—LARGE FRONT RM., suit. for 2, with brd., $10 ea.; good trans.

BOARD AND LODGING—NORTH.

BEACON, 4512—SGL. RMS., $9-$12; DBLE., married cple. or 2 gents, $8-$11 ea.; 2 or 3 gd. meals; all trans. Edge. 3204.

CEDAR-ST., 61—JUST WHAT YOU ARE looking for; des. loc.; mod. rates. Make your home with us. Also 71 E. Elm-st.

EASTWOOD, 857—COMF., CONG. HOME with ex. meals; bch. bus. Wil.L.Sun.1190.

KENMORE-AV., 5511—BEAUTIFUL DOUble room, also fine suite; private baths, with board, in large corner home; best home cooking. EDGEWATER 6420.

LAKESIDE, 943, 2D—LGE. FRT. RM. TW. bds.; porch; men; Wil. L, bus. Sunny. 9508.

RUSH, 720—THE CLARK CLUB—TO RENT—Exclus. res. for girls; excel. bd.; reas. rent.

STATE, N., 806, APT. 15—BRD., RM. 2 gentlm.; also sgl. r., tbl. brd. Del. 10027.

WELLINGTON 558—LT. RM.; EX. TRANS., food; suit. 2; $10. Well. 3903.

BOARD AND LODGING—WEST.

ARTHINGTON, 2838—BOARD AND ROOM in pri. fam.; gd. trans.; res. Nev. 10017.

JACKSON, W., 1438—TO RENT—DESIRABLE rms. and brd.; home c'king; gd. tran.; reas.

BOARD AND LODGING—COUNTRY.

ROOM AND BOARD—IN OLD FASHIONED country home for respectable elderly gentleman, $25 per wk. Mr. and Mrs. H. A. LEPLEY, Larwill, Ind., R. No. 1.

HOTELS.

5200 SHERIDAN-RD.

OPPOSITE SADDLE AND CYCLE CLUB AND EDGEWATER BEACH HOTEL; OVERLOOKING LAKE MICHIGAN.

FURNISHED APTS. WITH HOTEL SERVICE.

New 1, 2, and 3 rm. apts. and fully equip. kitchenettes, also 4 r. apts.; tile baths with showers, rollaway beds, bracket lights, etc.; refrigeration, gas and electricity furnished. Offering attractive rentals to secure permanent and discriminating tenants only and Wallen Service, which is unexcelled. Tenants have full use of the most sumptuously furnished and very spacious lobby, with best home atmosphere.

OFFICE ON PREMISES. OPEN FOR INSPECTION UNTIL 9 P. M. DAILY.
W. L. WALLEN & SONS,
LONGBEACH 8300. ROGERS PARK 6360.

NEW
DEVONSHIRE Hotel

19 EAST OHIO-ST.
6 MIN. WALK TO LOOP.
THIS ULTRA MODERN HOTEL
NOW OPEN
RATES $12.50 TO $20 PER WEEK.
Inspection will convince you.
We offer best value and location in Chicago.
F. J. ROWAN, Manager Director.
SUPERIOR 4726.

THE PLAISANCE

APARTMENT HOTEL.
60TH-ST. AND STONY ISLAND-AV.
ON THE MIDWAY AT JACKSON PK.
Chicago's finest fireproof apartment hotel at 60th-st. station of I. C.; three minutes to elevated; surface lines and bus at door. Opposite Jackson Park and on the Midway. Near Hyde Park high school and University of Chicago. Kitchenette apartments with complete hotel service.
RENT $100 TO $300 PER MONTH.
BEST VALUE IN CHICAGO.
PHONE DORCHESTER 4300

New Hotel Carlos

3834 SHEFFIELD-AV.
1 blk. so. Sheridan-rd. L sta.
Daily rates, $2.50 up.
Weekly rates, $12.50 up.
Monthly rates.
Bittersweet 2923.

Gordon Terrace APT. HOTEL

NEW BUILDING.
FIREPROOF AND SOUNDPROOF.

The Loyalton Apt. Hotel

GLEN EDEN HOTEL

5130 DORCHESTER-AV.

MORSE-ASHLAND

BELLAND APT. HOTEL

ST. GILES HOTEL

BRIAR APARTMENTS

MELROSE APT. HOTEL

STANLEIGH HOTEL

HOTEL BELLWOOD

BENTMERE

HOTELS.

WELLINGTON ARMS

SHERIDAN-RD.
AT WELLINGTON-AV.
CHICAGO'S FINEST APARTMENT HOTEL. SPLENDIDLY EQUIPPED TWO AND THREE ROOM KITCHENETTE APTS., FURNISHED OR UNFURNISHED. FREE GAS, LIGHT, AND REFRIGERATION.

HOTEL SERVICE

A new 15 story fireproof building, overlooking the lake, Lincoln park and the golf links. Beautiful furnished lobby where a refined and homelike atmosphere prevails. Additional conveniences in the building such as drug store, beauty shop, dining room, tearoom, commissary and valet shop. Bus at door.

Very Moderate Rentals.

We invite your inspection. Manager at building or call Bittersweet 4600.

BELLEAIRE HOTEL

AN IDEAL SUMMER HOME IN A MOST ATTRACTIVE HOTEL WHICH OVERLOOKS THE GOLF COURSE, BATHING BEACHES, BRIDLE PATHS AND YACHT HARBOR OF LINCOLN PARK.
ALL ROOMS HAVE PRIVATE BATH, COMMODIOUS CLOSETS AND AMPLE OUTSIDE LIGHT AND VENTILATION.
Also several choice 2 and 3 room suites.
A POPULAR PRICED RESTAURANT OPERATED IN CONNECTION. TRANSIENT RATES FROM $2.50 PER DAY UP.
Weekly Rates Down to $15.
YOUR INSPECTION SOLICITED. BUS LINES 34, 51 AND 53 AT DOOR.
420 Diversey-parkway.
AT LINCOLN PARK.
PHONE BITTERSWEET 4000.
GEO. W. SNYDER, MGR.

HOTEL EITEL

DELAWARE-PL. AT RUSH-ST.

Walking distance of loop. 17 story fireproof building. Everything up to date. 350 rooms—all with private bath. Beautiful lobby and mezzanine lounge. Famous Eitel service dining room and coffee shop. Private rooms for parties and banquets. Phone Superior 4568.

REASONABLE RATES.

Outside rooms with private bath, $15-$17.50-$21 and up weekly.

Real values in bedrooms, living rooms, and suites. A friendly, homelike hotel with a national reputation for GOOD FOOD.

AWAY FROM NOISE OF THE LOOP.

New Sixteen Story
SOUTH SHORE CLUB APARTMENTS

70th-st. at South Shore-dr.

One, two, and three room kitchenette apts., completely furnished. Full hotel service, including gas, light and refrigeration. A popular price cafe in connection. May 1 occupancy.

Rentals as Low as $80.

Excellent transportation. One block to the I. C. 71st-st. station.
Open for inspection 9 a. m. to 9 p. m.
PHONE PLAZA 3500.

THE SEVILLE

Modern 6 Story Apt. Hotel.
FIREPROOF AND SOUNDPROOF.
1, 2, and 3 rm. kitchenette apts. Every room has abundance outside light. Exceptionally large living room, 13x18 ft.; separate dining room and kitchenette; large dressing room and tile bath, with shower. All furniture and carpets absolutely new. Bus stops at door; convenient to Sheridan elevated sta., express stop.
Not the finest in Chicago regardless of price, but easily the finest for the money.
RENTS FROM $100 TO $225 PER MONTH.
Ice, gas, electricity, linen and maid service.
4144 SHERIDAN-RD. LAKEVIEW 9000.

EASTGATE

Only 9 Minutes Walk to Loop

Live at the Eastgate in the smart near North Side district, just off Michigan-blvd. Every room with bath. Special spring and summer rates to permanent guests. Unrestricted parking. Garage in connection. The unusual in service and cuisine. Your inspection is invited.

Ontario, east of Michigan.
Phone Superior 3580.

University Hotel

5519 Blackstone. Dor. 4100.

THIS IS A NEW BUILDING. LUXURIOUSLY FURN. OUTSIDE RMS. PRIVATE BATHS, EACH WITH TUB AND SHOWER; BEAUTIFUL LOBBY; COMP. HOTEL SERVICE; 1 BLK. I. C. EX. SURF. PARK, LAKE, GOLF; $10-$15 PER WEEK; NO EXTRA CHARGE FOR 2 IN A ROOM.

MIRA-MAR HOTEL

6218 WOODLAWN-AV. PLAZA 1100.
NEW, 1 BLK. TO ALL TRANSPORTATION.
Spend the winter in refined, comfortable surroundings; 200 rooms, baths, elegantly furn.; large rms. with disap. beds makes liv. rm. by day; spac. lobbies, parlors for ladies; elev. serv. Now avail., a few rms., pri. bath, $10-$18 wk., 1 or 2 persons. [illegible]

SHELDRAKE

PALAIS BROMPTON

HOTEL ASTRA

HOTEL WEDGEWOOD

Kenmore Beach Hotel

THE COPELAND HOTEL

Bradley Hotel, 536 Rush-st.

NEW CLUXTON HOTEL

THE MONTEREY HOTEL

HOTELS.

THE SURF

"There's no better address."

Surf Street at Pine Grove Avenue. One block west of Sheridan-rd.
The Surf combines finer apartment accommodations with better hotel service for a discriminating clientele.
Large, bright, airy apartments, each with private dining room and kitchen.
Smartly furnished and intelligently serviced to assume for you every housekeeping care.
Ideally located, overlooking beautiful Lincoln Park and the lake, yet only 15 minutes from the Loop via Motor Coaches 34, 51, or 53, and Broadway or Clark surface cars.
An unusually attractive dining room with food par excellence at moderate prices.
Each apartment a beautiful home and some are priced as low as $125.
LEWIS S. THOMAS, Manager.
Telephone Lake View 7600.

NORTH PARK HOTEL

Ogden-blvd. and Center-st. at Lincoln Park.

Beautiful new fireproof residential hotel, overlooking Lincoln Park and the lake. Well arranged one, two, three room kitchenette apartments. Newest housekeeping conveniences. Mechanical refrigeration. Complete hotel service. Excellent dining room and coffee shop. Refined, homelike atmosphere.
Only 10 minutes to loop. Good transportation.
RATES: $85 TO $225.
PHONE MOHAWK 3200.

ROOMMATES.

YOUNG MAN WILL SHARE HOTEL ROOM with same; refs. exch. $5 wk. S. side; I. C., L transp. Address G 364, Tribune.

YOUNG LADY SHR. ATTR. 2 RM. KIT. apt. with responsible congenial girl; Wilson exp., bus. Ardmore 1601.

GENT SH. WITH SAME MOD. 4 R. APT., pl. pia. 3500 N. $6. Address E 544, Tribune.

YOUNG MAN WISHES TO SH. WITH SAME large front room, adj. bath, vic. Robey and Barry. Wellington 2733.

TO RENT—HOUSES—SOUTH.

TO RENT—HOUSES—NORTH.

TO RENT—HOUSES—NORTHWEST.

TO RENT—HOUSES—WEST.

26 Rm. House, 1728 Monroe.

TO RENT—HOUSES—SUBURBAN.

6 ROOMS—FLOSSMOOR.

PARK RIDGE.

TO RENT—FURNISHED HOUSES.

TO RENT—SUMMER RESORTS.

COTTAGE FOR RENT

TO RENT—APARTMENTS.

SOUTH.

2 RMS., $50.

7345 INDIANA-AV.

TO RENT—APARTMENTS.

SOUTH.

NEW BUILDINGS.

4 ROOMS.

7 ROOMS.

6 ROOMS.

SELZ & SOUTHMAN, INC.

CHOICE APARTMENTS, 2 TO 5 ROOMS, $60 TO $100.

6701-11 EAST END-AV.
6723-27 EAST END-AV.
6732-42 EAST END-AV.

GLATT & PRICE,

KENWOOD'S FINEST For Particular People.

5736-50 STONY ISLAND-AV.

NEW BUILDING

5401 ELLIS-AV.
2-3 ROOM APTS.

6715-33 PAXTON-AV.

GLATT & PRICE,

JEFFERY APTS.

APARTMENT HOME.

SO. SHORE BARGAIN.

HARPER TERRACE.

LOWEST RENT.

4 RMS.—REASONABLE.

313 HYDE PARK-BLVD.

[illegible]

TO RENT—APARTMENTS.
SOUTH.

6 ROOM APTS.
NEW BUILDINGS
South Shore District
REDUCED RENTS

De luxe apts., in beautiful 3 and 6 apartment bldgs. of very superior construction. Detached on all sides, assuring permanent light and air.

SPACIOUS ROOMS.
CANVASED WALLS.
TILE BATHS AND KITCHENS.
UNUSUAL LAYOUT OF ROOMS.
LATEST MODERN IMPROVEMENTS.
PRIVATE GARAGES IF DESIRED.
INSPECT THESE UNUSUAL APTS.

Paxton and Luella-avs.
78th to 79th-sts.

AGENT ON PREMISES.
Office of Bldgs., 2224 E. 79th-st.
OR SEE
Frank H. Lang & Son
1516 E. 67th-st. Mid. 6000.

SOUTH SHORE APTS.
5 ROOMS.
7032-34 MERRILL-AV., 2d and 3d apts. $90
Sun parlors, screened rear porches, showers.
4 ROOMS.
6702 CLYDE-AV., 3d. $85
Octagonal sun parlor, shower.
2151 E. 67TH-ST., 1st, 3d apt. $85
Lge. rms., tile bath and shower.
6932-42 CRANDON-AV., 3E, 3W. $75
Sun parlors, door beds, reg. bedrms.

These are choice apts., located in the heart of So. Shore, close to transp. and stores and in modern, up-to-date bldgs. Poss. now and May 1. Agent on bldgs. to serve you.
CARROLL, SCHENDORF & BOENICKE,
2104 E. 71st-st. Fairfax 6410.

NEW BLDGS.—SO. SHORE.
7150 Cornell-av., beaut. 2 rm. kitch. apts., outside rms., I. C. trans.; tile baths.
N. e. cor. 71st-pl. and Ridgeland-av., 2, 3, 4 rms.; I. C. trans.; lg. outside rms.
S. w. cor. 69th-st. and Cregier-av., beaut. 2 rm. kitch. apts.; all outside rooms.
S. e. cor. 78th-st. and Yates-av., 4 rms., good loc.; very reas. rent.
S. W. cor. 74th-st. and Phillips-av., 4 and 6 lg. rms., I. C. trans.; very reas. rent.
Selz & Southman, Inc.,
1721 E. 71st-st. Hyde Park 8080.

2 TO 4 ROOMS.
7107-29 BENNETT-AV.
$60 AND UP.
High grade apartments; containing in-a-dor beds, kitchens and kitchenettes, canvased walls, tile baths. One block to I. C. station. Mr. Rideout on premises will show.
GLATT & PRICE,
6827 Stony Island-av. Dorchester 8800.

SOUTH BEACH APTS.
71ST AND 72D-STS. AND SOUTH SHORE-D.
Unobstructed view of Lake Michigan and overlooking country club grounds.
A few beautiful 6 room apartments in this new modern building to rent. Best transportation in the city. I. C., bus at the door and surface cars 3 blocks.
Unusually low rents.
Apply at office of building, 2567 East 71st-st., or janitor.

READY NOW
7722-32 JEFFERY-BLVD.
3 rm. kitchenette, $67.50-$75. Showers, kitchen-maid cabinets, in-a-dor beds, canvased walls, radio plugs, crystal fixtures. Agent on premises.
DRAPER & KRAMER, INC.,
2446 E. 75th-st. Saginaw 3764.

OVERLOOKING THE LAKE.
4631-37 LAKE PARK-AV.
3-4-5 rooms, sun parlors, two in-a-dor beds; every apt. overlooks the lake; ½ blk. from the Kenwood I. C. station on 47th.
Very moderate rents.
W. K. YOUNG & BRO.,
47th and Kenwood-av.

BRAND NEW BLDG.
4 RMS., IN-A-DOOR BEDS.
AGENT ON PREMISES.
7646-66 SOUTH SHORE-DR.
Overlooking lake; 3 blks. to I. C. station; must be seen to be appreciated. Low rent.
CARROLL, SCHENDORF & BOENICKE,
2624 E. 75th-st. South Shore 1660.

WOODLAWN
3-4 ROOM APTS.,
$57.50-$67.50.
6227-39 DREXEL-AV.
IN-A-DOR BEDS. POSSESSION NOW.

WOODLAWN
AND
SOUTH SHORE.
Send for our complete list of apartments; available now and May 1.
JAMES G. BARSALOUX, INC.,
1501 E. 63d-st. 0010.

IMMEDIATE POSSESSION.
6008 Blackstone, 5 rms. $80
6204 Blackstone, 4 rms. $65
4525 Cottage Grove, 5 rms. $45
6333 Kimbark, 2 rms., kit., in-a-dor $65
1468 E. 63d, 2 rms., in-a-dor $40
Byron M. Hopkins & Sons, Hyde Park 1948.

2-3 ROOM KITCHENETTES.
7906 CARPENTER-ST.
Large rooms, beaut. dec. Priced right. Agent on premises.
TUDOR & JOHNSON,
Branch Office, 1047 W. 79th. Vinc. 7628.

1504 EAST 53D STREET.
1-2 room kitchenettes; private tile baths; in-a-dor beds; hardwood floors; white enamel finish; automatic elevator; $40-$55.
CARROLL, SCHENDORF & BOENICKE,
1533 E. 53D-ST. DORCHESTER 6200.

Kenwood-av. and 48th-st.
Beautiful 6 rm. apt., 2 bathrooms, private porch; will decorate to suit; rent $115 month.
W. K. YOUNG & BRO.,
47th and Kenwood-av.

1-2 RM. KITCHENETTES.
N. w. corner 69th and Ridgeland-av., new South Shore building; rooms large, well appointed; modern throughout; rent $45 and up. Agent on premises. Phone Fairfax 6316.

TO RENT—5 ROOMS, $100. 6951 GREEN-st. Englewood's choice location. High grade apts. Shower baths. Octagon sun parlors, 11x15. Living room, 15x23. Sleeping porches, heated. Worth $150.

7018-20 PAXTON-AV.
6 RMS., 2 BATHS.
OWNER, 1ST APT.

6750-56 MERRILL-AV.
5 Rooms.
2120-22 EAST 68TH-ST.
4 Rooms. 3 Rooms.

5120 GREENWOOD-AV.
7 rooms, 2 baths, sun parlor, very beautiful; reas. rent. Call owner, Hyde Park 8379.

7237-41 BENNETT-AV.
2-3-4 rm. apts.; rollaway beds; lgt. rms.; reas. rent.; agt. on premises; best trans.

Beaut. 5 Rms., S. Par., $70.
Scr. sleep. pch., L. surf. 5926 S. Michigan-av., nr. 60th. Ph. State 4926—Nor. 8668.

CONCESSION.
4 rooms, modern; built-in tubs; recently completed. 8124 Crandon-av.

WILL SUBLET.
Couple leaving city will sublet desirable 3 rm. apt. opp. Jack. Pk. Dorch. 0850.

6757 Chappel, Mod. 4 Rms.
$65. 5 rms.; Jack. Pk., golf, beach, fine schools, stores; I. C., bus, sur.; scr. porches.

ELLIS-AV., 6613, 3D.
6 rm. sunny apt., newly decorated. $70. Key 1st apt. Hyde Park 8100.

TO RENT—NEW BLDG., 4-5 RM. APTS., rollaway bed, elect. refrig., tile bath; $85-$100; side dr.; 2 st. ht. gar. 7926 Luella. Saginaw 1254.

7617 PHILLIPS-AV.
5 large rms.; all mod. imp.; canvas walls; lg. porches; new 6 apt. bldg.; $115; nr. I. C.

TO RENT—5 OR 6 RM. APT., STM. HT., screened in porch; nr. I. C., surf., L; $65 or $70. 6451 Kenwood. Dorchester 8361.

TO RENT—8110 COTTAGE GROVE, NEW, beaut. 5 rm. apt., 3d; possesion at once; concession; reas. Stewart 2532.

TO RENT—APARTMENTS.
SOUTH.

SOUTH SHORE VILLA
N. W. COR. 69TH-ST. AND
SOUTH SHORE-DRIVE.
OVERLOOKING SOUTH SHORE COUNTRY CLUB AND LAKE MICHIGAN.
5 ROOM APTS., 2 BATHS. $150
6 ROOM APTS., 3 BATHS. $200 UP
8 RM. APTS., 3 BATHS. $300
THIS UNUSUALLY ATTRACTIVE APARTMENT HOME EMBODIES ALL OF THE LATEST ACHIEVEMENTS IN HOME ARCHITECTURAL THOUGHT; SPACIOUS ROOMS, ABUNDANCE OF LIGHT, AIR AND AMPLE CLOSETS. ROOMS CANVASED THROUGHOUT; ELECTRIC REFRIGERATION; BUTLER'S PANTRIES.
EXCELLENT TRANSPORTATION.

CRANDON SHORE APT.
N. W. COR. 68TH-ST. AND
CRANDON-AV.
4 ROOM APARTMENTS; RENTALS $75 AND UP. THESE APARTMENTS ARE ALL WITH IN-A-DOR BEDS; LARGE SPACIOUS ROOMS; SOME APARTMENTS CONTAINING SUN PARLORS.
I. C. AND BUS TRANSPORTATION.
2 BLOCKS FROM JACKSON PARK.
SEE REPRESENTATIVE ON PREMISES OR TELEPHONE EXCLUSIVE AGENTS.
JACOB KULP & CO.,
33 S. LA SALLE.
DEARBORN 8666.

TO RENT — 2445 E. 74TH-PL., CORNER, 6 large rms., all outside, very choice, tile kitchen and bath, $135.
4828 Dorchester, 1st, 7 large rms., 2 baths.
5488 Blackstone-av., 4-5 rms., in-a-dor beds, very attractive.
5428-30 Ellis-av., 4-5 rms. $65-$90
5479 Kimbark-av., 2d, 6 rms., new dec. $60
5443 Kimbark-av., 3 rms., in-a-dor $65
5510 Kenwood-av., 2d, 7 rms. and alcove, all outside light $75
1373 E. 55th-st., 2-3 rms. modern $40-$50
1374-80 E. 62d-st., 4-5-6-7 rms. $50-$60
6506-8 Kenwood-av., 2d and 3d, 7 rms., all outside light $75
1200-6 E. 55th-st., 4-6 rms., all light and nicely decorated $40 up
C. W. HOFF & CO.,
1354 E. 55th-st. Hyde Park 3120.

3 AND 4 ROOM APTS.
Choicest Residential
Section of Hyde Park.
N. E. Cor. Kimbark-av.
and 56th-st.
High class, modern building, close to the university and I. C. express. Spacious, light rooms with every convenience. Very reasonable rents.
W. K. YOUNG & BRO.,
55th and Blackstone-av.

343 E. GARFIELD-BLVD.
ONE ROOM PULL. KITCHENETTE APTS. Furnished or unfurnished; new bldg.; ½ blk. to park and L sta.; gas, light and frigidaire ice furn.; elec. elev.; $60 and $75. Engineer will show.

PARK COURT BLDG.,
5612-20 CALUMET-AV.
4-5 rms., sun por.; 1 blk. from park, L sta.; rent very reasonable.
See Miss Murphy, 5616, 1st apt.
F. S. HENDRICKS & CO.,
130 E. Garfield-blvd. Ken. 4143.

4344 ELLIS-AV.
New Bldg., Just Completed.
MOVE IN NOW—RENT STARTS MAY 1ST.
1 Rm. and Kitchenette Apts.
IN-A-DOR BED—LARGE CLOSET SPACE.
Free Gas and Ice.
ONLY $50 PER MO.
AGT. AT BLDG. TILL 9 P. M. DAILY.

GORDON APTS.
2-3-5 ROOMS.
N. E. COR. 70TH AND OGLESBY.
Near country club. Attractive, large, light rms., modern, fireproof bldg., soundproof floors, regular bedrms., in-a-dor beds, large closet space, electric refrigeration and gas furnished. Near I. C., bus, and surf. lines. Possession now and May 1. Agent on premises.

CO-OP. APTS.—NO CASH.
4 large rms., modern bldg., near U. of C. Walking distance Jackson park. Move in, pay monthly rent. Upkeep and interest paid out of your rent, bal. on purchase. Take your choice between a rent receipt and a payment on a co-op. apt. home. Call at bldg., 5460 Woodlawn-av., or phone Kenwood 10543.
H. H. DECKER & CO.,
714 Wrigley Bldg. Superior 5178.

FOSTER'S MAJESTIC COURT
QUALITY APTS.
REASONABLE RENTS.
4 and 5 rooms, extremely large, light, airy. I. C. express and bus transp. Golf, swimming, and tennis 2 blocks.
6909-25 CRANDON-AV.
See owner, agent, or janitor, on premises.
Phone Englewood 2500.

5518-24 CORNELL-AV.
4-5-6 ROOMS.
1 and 2 baths. Extra large, light rooms. Will decorate to suit. Close to Jackson Park, 1 block to I. C. express, bus and surface line; $80-$135.
CARROLL, SCHENDORF & BOENICKE,
1533 E. 53D-ST. DORCHESTER 6200.

5316-18 CORNELL-AV.
2 and 3 EXTRA LARGE LIGHT ROOMS.
Private front porches, kitchenettes, tile baths, in-a-dor beds; one block to I. C. electric station, park and lake; will decorate to suit. Ready for occupancy. Open. $60-$75.
CARROLL, SCHENDORF & BOENICKE,
1533 E. 53D-ST. DORCHESTER 6200.

7649-59 PHILLIPS-AV.
3 rm., consisting of liv. rm., in-a-dor bed, bedrm. and comb. breakfast rm. and kit., $65.
4 rms., in-a-dor bed, shower bath, some with tile bath, $75 up.
SOUTH SHORE INVESTMENT COMPANY,
2547 E. 75th-st. South Shore 8173

3 AND 5 ROOM APTS.
7409-15 CHAPPEL-AV.
Canvased walls, tile baths, showers and built-in tubs, free electrical refrigeration, radio plugs, etc. If you want something different don't overlook these. Only a few left. Ready April 15. Rentals, $70 to $100.
J. C. JORN & CO.,
2122 E. 75th-st. Dorchester 2236.

5656-58 INDIANA-AV.
5 rms., 1st-2d-3d flrs.; all outside rms.; priv. rear porches; nr. park; 1 blk. to L sta.; poss. now; rent starts May 15; $65-$67.50.
Agent on premises.
F. S. HENDRICKS & CO.,
130 E. Garfield-blvd. Ken. 4143.

TO RENT—5757 MICHIGAN-AV. AND 108 E. 58th-st. Corner building. Excellent transportation. 4-5-6 rooms, $55 per month and up.
Apply
ROWE & WHITMAN, Agents,
Phone Harrison 1200. 431 S. Dearborn or janitor.

SOUTH SHORE.
6 ROOMS.
7454 MERRILL-AV.
Large, light, and modern. Hot water heat; 1st and 2d apts.; $80.
J. C. JORN & CO.,
2122 E. 75th-st. Dorchester 2236.

3, 4, AND 5 ROOM APTS.
5469-79 EVERETT-AV.
1 block east of Hyde Park-blvd. I. C. and bus transportation. Agent on premises.
GLATT & MOLNER,
2612 S. MICHIGAN-AV. VIC. 7665.

TO RENT — SOUTH SHORE, 6 ROOMS, 2 baths, sun parlor and sleeping porch; 6833 East End-av., 1st apt. English basement bldg., $135 month. Heated garage $15 if desired. Tenant will show.
H. H. DECKER & CO.,
714 Wrigley Bldg. Superior 5178.

7048 JEFFERY-AV.
2d, consisting of living room, dining rm. with in-a-dor bed and kitchenette, $60.
SOUTH SHORE INVESTMENT COMPANY,
2547 E. 75th-st. South Shore 8173.

TO RENT—7745 ESSEX-AV., 6 RMS., breakfast rm., 2 baths, artificial refrig.; heated garage; side drive; most attractive apt. in South Shore park; open for inspection; $175. Englewood 8670.

7600 COLFAX-AV.
2, 3 and 4 rms., in-a-dor beds, $60 up.
SOUTH SHORE INVESTMENT COMPANY,
2547 E. 75th-st. South Shore 8173.

TO RENT—1201 E. 55TH-ST., COR. WOODLAWN-AV., 5 rm. apt., 2d flr.; stm. ht.; new unusually attractive arrangement. Immed. poss.; reas. rent. Responsible tenants; open for inspec. Ph. owner, Long Beach, 6598.

ALL OUTSIDE ROOMS.
3 LARGE RMS., 2 IN-A-DOR BEDS.
5 RMS. AND IN-A-DOR.
Rent right. Agt. on prem. 5417-23 Ingleside.

4 AND 5 RM. APTS.
S. W. cor. 68th and Clyde-av.; n. e. cor. 68th and Blackstone-av.; reas. rent; best trans. See jan. or GROSSBERG, 6802 Clyde.

4 RM. APTS.—NEW BLDG.
$60. I. C. and surf. trans. Only 4 left. 701-03 E. 90th-st. Chesterfield 0019.

TO RENT—SOUTH SHORE; 4 RMS.; MODern; near I. C., bus and car line; also schls., churches, etc.; reas. rent. 69th and Clyde-av. Ph. Fairfax 6713.

CHOICE 7 ROOMS.

TO RENT—APARTMENTS.
SOUTH.

LEON KIRK & SON
220 E. GARFIELD-BLVD. ATLANTIC 3100.

5717 Calumet, 2d, 8 rms.	$100.00
5854 Michigan, 3d, sun par., 6 rms.	90.00
6132 Vernon, 2d, frt. pch., 6 rms.	90.00
5800 Indiana, 3d, cor., 6 rms.	75.00
5542 Indiana, 1st, vac., 6 rms.	65.00
5832 Prairie, 2d, 5 rms.	65.00
5856 Michigan, 3d, sun par., 5 rms.	80.00
5838 Michigan, 1st, sun par., 5 rms.	85.00
5751 Prairie-av., 1st, 5 rms.	55.00
6159 Eberhart, 3d, 5 rms.	75.00
5744 Calumet, 3d, sun par., 5 rms.	80.00
5250 South Park, 2d, frt. pch., 5 rms.	75.00
120 E. 56th-st., 2d, 5 rms.	57.50
218 E. 57th-st., 2d, 5 rms.	72.50
5401 Harper, 3d, cor., sun par., 5 r.	110.00
311 E. 60th-st., 3d, 5 rms.	60.00
68 E. 59th-st., 1st, frt. pch., 4 rms.	65.00
847 E. 56th-st., 3d, vac., 4 rms.	55.00
309 E. 60th-st., 1st, 4 rms.	50.00
5840 Michigan, 1st, f. pch., bed, 4 r.	67.50
125 E. 58th-st., 3d, 4 rms.	55.00
5738 Calumet, 1B, f. p., bed, 4 rms.	60.00
224 E. 57th-st., 1st, 4 rms.	62.50
132 E. Garfield, B, 3d, frt. pch., 4 r.	65.00
6157 Eberhart, 1st, 4 rms.	65.00
364 E. 53d-st., 2d, 4 rms.	62.50
6014 Vernon, 2d, kit., 2 beds, 3 rms.	65.00
5156 S. Park, 2d, bedrms., kit., bed, 3 rms.	60.00
6012 Vernon, 1st, kit., 2 beds, 2 rms.	55.00
5522 Ellis, 2S, kit., bed, free gas and elec., 2 rms.	60.00

OPEN EVES. AND SUNDAYS

J. L. HESS
Midw. 0050. 2257 E. 71st-st.

7 ROOMS.	
7120 Coles-av., 3d, 3 baths, heated solarium, incl. gar.	$275.00
7215 Coles-av., 3d, 2 baths	175.00
5 ROOMS.	
2452 E. 72d-st., 3d, exclusive	135.00
2209 E. 70th-st., 1st and 2d, gl. pch.	105.00
6814 Oglesby-av., 3d, tile bath	100.00
7014 Oglesby-av., 3d	100.00
7038 Merrill-av., 1st	90.00
4 ROOMS.	
1438 E. 67th-pl., 1st	75.00
7850 Cregier-av., 2d and 3d	65.00
1430 E. 67th-pl., 1st	75.00
7346 Kingston-av., 3-E	67.50
2 ROOM KITCHENETTES.	
6949 Paxton-av.	$50.00 and 60.00
1 ROOM KITCHENETTES.	
7046 Crandon-av., Pull. kitch.	50.00
7047 Crandon-av.	40.00

HIGH GRADE APTS.
AVALON HIGHLANDS.
CHATHAM FIELDS.
8019-25 Champlain-av.
8118-26 Drexel-av.
7945-53 Langley-av.
3 AND 4 ROOMS.
With extra large, light rooms, handsomely decorated; surface, bus and I. C. transportation. Rentals $62.50 and up. Our representatives will gladly show.
GLATT & PRICE,
806 E. 81st-st. Vincennes 6920.

BEST RENTAL VALUES
ON THE SOUTH SIDE.
Beautiful modern building, with court, 120 ft. wide. Enclosed with iron fence.
4 rm. modern apts., private porches. Opening on terraced grounds. Hedges, trees, and shrubbery. Rent $50-$55 only.
A limited number available.
5923-27 Wabash-av.
W. K. YOUNG & BRO.,
5500 Michigan-av.

BEST VALUES
SOUTH SHORE.
7108-30 MERRILL-AV.
2-3-4 rms. in beautiful up-to-date bldg. Ivory woodwork, door beds, regular bedrms., free gas, 2 blks. to Bryn Mawr I. C., elec. transp., 18 min. to loop; $50 and up. Agent on premises or
CARROLL, SCHENDORF & BOENICKE,
2104 E. 71st-st. Fairfax 6410.

WOODLAWN-AV., 5021.
9 ROOMS, 3 BATHS.
Screened sleeping porch, in a detached 3 apt. bldg. Large, light rooms. Excellent appointments. Occupancy April 15.
CARROLL, SCHENDORF &
BOENICKE,
Dor. 6200. 1533 E. 53d-st.

BEAUTIFUL 2 ROOM
Kitchenette Apartment.
6029-33 Harper-av.
New, modern bldg.; ½ block from the Jackson Park and I. C. express.
Spacious rooms, very moderate rents.
W. K. YOUNG & BRO.,
63d and Kimbark-av.

1120-26 E. 47TH-ST.
2-3-4 ROOMS.
Private front and rear porches; tile baths; in-a-dor beds; spacious closets; excellent transportation; close to I. C. and lake; rental $55 to $75. Agent on premises, or
CARROLL, SCHENDORF & BOENICKE,
1533 E. 53D-ST. DORCHESTER 6200.

4 and 5 Rooms.
Large, lgt. rms.; porches; nr. surf., bus, and I. C.; 2d and 3d apts., $72.50-$90. N. e. cor. 54th-st. and Woodlawn. Open for insp.
McKEY & POAGUE,
1463 E. 53d-st. Hyde Park 8214.
SEE OUR
APARTMENT RENTING LIST.

HYDE PARK-BLVD.
Exclusive apartment 6 large light rooms, 2 baths, shower; front and rear porches; plenty of closet space; just a step to Jackson park golf course and beach; 2 blocks to Ill. Cent.; 15 minutes to loop. Address G J 305, Tribune.

6107-6115 ELLIS-AV.
NEW BLDG.

2 rooms	$60-62.50
3 rooms	$70-75.00
4 rooms	$75-80-85.00

In-a-dor beds and bedrooms. One block to L, 3 car lines and bus. One block to University of Chicago and public schools.

2, 3, AND 4 ROOMS.
7131-51 BENNETT-AV.
All modern conveniences; in-a-dor beds. 1 block from the I. C. Agent on premises.
GLATT & MOLNER,
2612 S. MICHIGAN-AV. VIC. 7665.

CHESTERFIELD APTS.
4530-42 DREXEL-BLVD.
5-6 rooms, 2 and 3 baths.
Ready for occupancy May 1.
See janitor or call BECKLENBERG.
Randolph 6171

6 ROOMS.
7345 YATES-AV.
Second apt.; 6 apt. bldg.; large sun parlor, lge. rooms; nr. I. C. So. Shr. Sta.; good closet space. Possession May 1.
CARROLL, SCHENDORF & BOENICKE,
2104 E. 71st-st. Fairfax 6410.

New Tennyson Apartments,
4140 Cottage Grove-av.
4-5 rm. apartment, modern, all conveniences; exc. transp.; redecorated. Agent on premises 1:00-5:00 daily. Phone Mansfield 0454.

ALL FIREPROOF
7201 Yates-av., modern fireproof building, 3 and 4 room apartments; 4 rooms have 2 bedrooms; located 1 block from Illinois Central [South Shore station], bus, and surface cars. Agent on premises.

5 ROOMS.
530-32 W. 66th-st., 1st and 3d, $65; very desirable.
HINKAMP & CO., INC.,
1229 E. 63d-st. Fairfax 9500.

4 R. Mod. Apts., $60-$62.50
Sun parl., in-a-dor beds; good trans.; April and May 1st. 6900 Michigan-av.

TO RENT—931 E. 44TH-ST., 1ST AND 3d, 8 rooms each, $80; will decorate to suit; near Drexel-blvd. John M. Thomson, 1053 E. 43d-st. Drexel 1234.

5130 GREENWOOD-AV.
High grade; 7 large rooms; sun parlor. Sleeping porch; 2 baths and extra lavatory.

TO RENT—SOUTH SHORE, 5 ROOMS, 6750 Merrill-av., 4-3 rooms, 2120 East 68th-st., 1 block Jackson Park Golf.

TO RENT—3700 LAKE PARK, 7-8 LARGE lgt. rms.; ex. lav.; recep. rm.; newly dec.; excel. trans.; now ready. Drexel 0985.

TO RENT—206 E. GARF.-BVD., NR. L STA. and pk., finest loc. S. S., 4 and 5 rm. mod. apts., $65 and $85; immed. possession.

TO RENT—1534 E. 64TH-ST., NEAR JACK. Pk. L sta., 2 and 3 rm. kitch. apts.; Murphy beds; free gas; $50 and $65; imm. poss.

TO RENT—OPP. WASHINGTON PK., 4-5-6 rms.; mod.; reas.; poss. now or May 1st. Apply Wilson, 5049 St. Lawrence-av.

TO RENT—AVALON PARK. NEW BLDG. 7935 Dante-av.; 4 rm. flats; tiled bath; all built-in conveniences. Saginaw 0918.

TO RENT—SUBLET 6433 KENWOOD-AV., 2d apt., 7 rms., large priv. porch; nr. I. C. and surf. lines; $75; will sacrifice.

TO RENT—5 RMS., 1ST-2D APTS., FURN. ht.; nr. L; 1 blk. to Rk. Isl. sta.; 18 min. to Loop. 7110 Eggleston-av. Stew. 2355.

TO RENT—APARTMENTS.
SOUTH.

WOODRICH BROS.,
1200 E. 75TH-ST. PLAZA 1200.
3 RMS. AND KITCHENETTE.
7255 University, 1st; mod., extra inador, lin. clos., outs. icing, kit. cab.; nr. I. C.; $60.
7350 Cott. Grove, apt. 304, new bldg., $57.50.
4 ROOMS.
1717 E. 77th, 2d, modern lge. lt. rms. with buffet, outside icing, etc.; $65.
1140 E. 73d, 2d; inador bed, linen clos., outside icing, kitch. cabs.; $62.50.
1116 E. 73d, 1st, mod. buffet, pantry; nr. I. C.; $55.
7113 Calumet, 1st and 3d; s. p., fireplace, bkcases, buff., lg. pri. scrd. rear pch.; nr. N. Y. C., surf., bus, park and all schools; $67.50.
1049 E. 72d, 1st; firepl., buff., I. C.; $65.
5 ROOMS.
7256 University, 2d, cor.; nr. I. C.; $67.50.
6500 Kimbark, 3d; nr. I. C., L, surf.; $65.
7700 Ridgeland 1st and 3d, cor. bldg.; firepl., buff., exc. closet space, etc.; $75-80.
7200 Greenwood, 2d; firep., buff., etc., $75.
6 ROOMS.
1223 E. 65th, 2d; nr. I. C., L, surf.; $72.50.
Telephone us for particulars.
Get Our Renting List.

NEW BUILDING
2 AND 3 ROOMS
RENT $50 UP
2207-2213 E. 75TH-ST.
UNUSUALLY ATTRACTIVE 2 AND 3 ROOM EFFICIENCY APTS.; EQUAL TO 3 AND 4 ROOMS—THE 3 ROOM APTS. HAVE IN-A-DOR BEDS; LARGE, SPACIOUS AIRY ROOMS WITH MOST MODERN EQUIPMENT THROUGHOUT. IN-A-DOR BEDS IN ALL APTS. FREE GAS.
EXCELLENT TRANSPORTATION.
SEE REPRESENTATIVES ON PREMISES, OR TELEPHONE EXCLUSIVE AGENTS.
JACOB KULP & CO.,
33 S. LA SALLE.
DEARBORN 8666.

SOUTH SHORE.
S. W. Cor. 79th and Essex, 2 and 3 rm. apts. in new bldg.; extra large rms.; electric refrigeration; roll-away beds; kitchenette and dinette; Tiffanized canvased walls and reception hall; rentals $50 to $90.
BEAUTIFUL 5 ROOM APTS.
in new 3 apt. bldgs. on Phillips-av., south of 79th-st.; light, spacious rms.; electric refrigeration; tile bath and shower; extra toilet and lavatory; Tiffanized canvased walls; composition cork floor in kitchen; side drive; rental, $110, including garage.
SEE THEM TODAY.
ELMER G. OLSON,
79th and Phillips. South Shore 4571.

High Class, Modern
Fireproof Bldg.
S. W. Cor. Garfield-blvd.
and Michigan-av.
2 and 3 Rooms.
Kitchenettes; In-a-Dor beds.
Every modern convenience.
Rents $50 up.
Most popularly priced apartments in the city.
W. K. YOUNG & BRO.,
55th and Michigan-av.

A "GOLD COAST" BUILDING.
MODERATE RENTALS.
3-5 ROOMS.
Living rooms, 20 ft.; bedrooms, 15 ft.; extra large closets; in-a-dor beds; Spanish arches; many other features. GET THE MOST FOR YOUR RENT MONEY in this refined home section.
N. E. COR. 78TH AND ADA-STS.
AGENT ON PREMISES UNTIL 6 P. M.

N. W. COR. 69TH AND
STONY ISLAND-AV.
2 AND 4 ROOMS.
Modern fireproof building, with elevator; furnished or unfurnished; free refrigeration, gas and light. $65 and up. [Mr. Hayes, agent], at 1536 E. 69th-st.
OR
GLATT & PRICE,
6827 Stony Island-av. Dorchester 8800.

4056-64 OAKENWALD-AV.
Fronting on the Lake.
6-7-8 ROOM APTS.
Block from I. C. and L station.
Best value in the city.
Rents $60 up.
Will decorate to suit.
W. K. YOUNG & BRO.,
47th and Kewood-av.

THE LARCHMONT
1-2-3-4-5 RM. APTS.
Ready May 1st, 4340 Drexel-blvd. Motor bus, L, and I. C. trans. Beaut. new bldg. Large, light rms. Apts. decorated to suit. Rentals only $40 to $125 per month. Be sure to see them before you rent. Agent on premises. Tel. Oakland 2697 or Superior 1480.

"THE SHOREHOLME,"
7708-18 South Shore-dr.
Beautiful 4 rm. apts., co-op. bldg.; I. C. trans.; in-a-dor beds, oil heat, shower baths; moderate rentals. See Mrs. Ludlow, 7712 S. Shore-dr. Ph. So. Shore 10509.
ARDNELL REALTY TRUST,
7 S. DEARBORN-ST. CENTRAL 0760.

3-4-5 ROOMS.
N. E. CORNER 70TH AND MERRILL.
Modern, up to the minute apts.; large rms., door beds and regular bedrooms; large closets, outside icing, I. C. elec. 18 min. to loop; surf. and bus transp. Possession now. Agent on premises.
CARROLL, SCHENDORF & BOENICKE,
2104 E. 71st-st. Fairfax 6410.

NEW BUILDING,
7853 ESSEX-AV.
1 and 2 room kitchenette apts., light, gas and mech. refrigeration free. $45 up. Agent on premises.
SOUTH SHORE INVESTMENT COMPANY,
2547 E. 75th-st. South Shore 8173.

$67.50
4 ROOMS.
In-a-dor beds. Most beautiful apartments in South Shore. Every room sunshine; near lake, I. C. Agents on premises, 7331-9 Coles.

S.E.COR. 53D-DORCHESTER
7-8 ROOMS; hardwood floors and trim; elec. light; 3 blocks to I. C. electric express; suitable for rooming; $75-$90.
CARROLL, SCHENDORF & BOENICKE,
1533 E. 53D-ST. DORCHESTER 6200.

924-8 HYDE PARK-BLVD.
8 rooms, 3 baths, sun parlor, and sleeping porch; living and dining rooms in front; spacious closets; garage if desired; $225-240.
CARROLL, SCHENDORF & BOENICKE,
1533 E. 53D-ST. DORCHESTER 6200.

OVERLOOKING LAKE.
Right on the beach. 5 rooms and sun parlor. Strictly modern. Only $110. This bldg. consists of 3 flats on lot 50x200. Must be seen to be appreciated. 7645 South Shore-dr., 2d flat. Apply Kessel, 1st apt.

A HOME ON THE LAKE.
5345 HYDE PARK-BLVD.
10 rms., 3 tile baths, s. p., 4 master bedrooms, 2 maids' rooms, library, priv. laundry. All outside large rooms; south exposure; unobstructed view of lake; only $300. Janitor on premises, or phone Rock. 1494.

4752 ELLIS-AV.
8 rooms, 3 baths, sun parlor, detached 3 apt. bldg.; extra large light rms.; beautifully finished and appointed; $200.
CARROLL, SCHENDORF & BOENICKE,
1533 E. 53d-st. Dorchester 6200.

NEW KITCHENETTE APTS.
Corner 82d and Cottage Grove; I. C. trans.; elec. refrig. and gas free; low rental of $45 to $67.50.
HARPER, HULT & SCHNAKE,
8011 Cottage Grove. Triangle 8888.

TO RENT—1051 E. 42D-PL., 4 ROOMS. 1047 E. 42d-pl., 6 rms. 4206 Greenwood-av., 6 rms. 4212 Greenwood-av., 6 rms., cor. These apts. decorated to suit; new bathrms. installed; prices $57.50 to $75. I. C., Ken. L, and bus. John M. Thomson, 1053 E. 43d-st. Drexel 1234.

5526 BLACKSTONE-AV.
6 rms., 2 baths, sun par., 1st flr., high Eng. basemt.; beaut. lge. front rm.; nr. I. C.; reas. rent; tenant will show.

APTS.—YOUR BEST CHANCE
See janitor 4517 Oakenwald-av. Best trans. 3-4 rms. Invite inspec. Bargains.

TO RENT—5 RMS., $60.
Steam heat; modern; close to R. I. R. R. 7704 Eggleston, near lagoon.

TO RENT—4 LGE. OUTSIDE ROOMS, TILE bath; newly decorated; near I. C., bus and L; $65, including gas, light and ice. Adults. Conc. 4545 Greenwood-av.

APARTMENT HOME.
5001 Drexel; 8 rm., 3 baths, also 5 and 6 rms., 2 baths. Rent right. Janitor.

TO RENT—6558 ELLIS-AV., 1ST, 4-5-6 RM. apts. with sun par.; all outs. rms.; gd. trans. Agent on premises.

TO RENT—713-15 MULFORD, E. OF RIDGE; new bldg.; 3-4 rms.; roll-away beds; immed. poss.; nr. Oakton Schl. and L.

TO RENT—1158 W. 59TH, COR. RACINE, 4, 6 r. apts.; reas. rent. Move in now, rent starts May 1. Owner on premises.

TO RENT—APARTMENTS.
SOUTH.

4 Rm. Apts.
HYDE PARK
5450-56 CORNELL-AV.
HIGH GRADE BLDG., NEAR I. C. STATION. FINEST LOCATION IN HYDE PK.; BEAUTIFUL APTS., HANDSOMELY DECORATED; SHOWERS, IN-A-DOR BEDS; OUTSIDE ICING, CLOTHES DRIERS, ETC.; CLOSE TO THE LAKE, BEACH, PARK, GOLF LINKS AND TENNIS COURTS.
REDUCED RENTS.
AGENT ON PREMISES.
Frank H. Lang & Son
1516 E. 67th-st. Mid. 6000.

THE CANTERBURY
Terrace Court Apartments,
5030-32 Woodlawn-av.
Beautifully Situated
in the Exclusive
Section of Kenwood.
4 and 5 spacious rooms, sun parlors, porches, in-a-dor beds, canvased and panelled walls. Tile bathrooms, showers, artistic lighting fixtures. Outside icing. Every modern convenience. Extremely moderate rentals ranging in price $95 upward. Agent on premises.
W. K. YOUNG & BRO.
47th and Kenwood-av.

These Are the Best
4 and 5 Room Apts. in
South Shore.
2315-29 E. 70TH-ST.
2201-11 E. 70TH-PL.
7024-32 PAXTON-AV.
Near park and I. C. station; all large, light, outside rooms with many attractive features, such as shower baths, in-a-dor beds, and dressing closets.
GLATT & PRICE,
6827 Stony Island-av. Dorchester 8800.

NEW BUILDING
READY FOR OCCUPANCY.
4 rm. ultra modern apts., mechanical refrig., S. E. cor. 78th and Cregier. Agt. on premises.
BARRETT BROTHERS,
6343 DORCHESTER-AV. PLAZA 1600.

NEW BUILDING
Marquette-rd. & Indiana-av.
4 AND 5 ROOMS,
$65 TO $80.
Now ready for occupancy; near New York Central and Rock Island suburban station. Agent on premises.
GLATT & PRICE,
6827 Stony Island-av. Dorchester 8800.

WM. HUGHES & CO.,
7025 STONY ISLAND-AV. MID. 0357.

6853 Crandon-av., 2 rms., in-a-dor	$57.50
7033 Clyde-av., 3 rms.	57.50
6928 Clyde-av., 3 rms., in-a-dor	65.00
6869 Crandon, 3 rms., in-a-dor	72.50
5519 Everett, 3 rms., in-a-dor, shwr.	70.00
1410 E. 54th-st., 4 rms.	60.00
7011 Paxton, 4 rms.	70.00
5505 Everett, 4 rms., in-a-dor, shwr.	75.00
5207 Greenwood, 5 rms., S. P.	85.00
6108 Stony Island, 5 rms., S. P.	90.00
6875 Crandon, 5 rms., S. P.	105.00

New 6 Flat Buildings,
8222-34 EBERHART-AV.
4, 5, and 6 rooms. Ultra modern, tile baths, tile shower stalls, canvas walls, fireplaces, bookcases, Spanish arches, Venetian medicine chests, glazed-in rear porches, crystal fixtures in dining rooms, etc. Agent now on the premises.
GLATT & MOLNER,
2612 S. MICHIGAN-AV. VIC. 7665.

Stove Heated Apartments.
6, 4 and 3 rms. in 71st and Stony Isl. district, conv. to Cal. district, Jackson Park and loop. Rents very attractive. 7021 Stony Isl., 6 rms., bath, elect. light and gas; rms. light; only $35.
7033 East End-av., 3 and 4 rms., outside, elect. and gas, $25.
1400 E. 72d-pl., 3 and 4 rms., outside, light, bath, elect. and gas, $25.
EDW. E. TAKKEN & CO.,
6948 Stony Island-av. Fairfax 8200.

TO RENT—DA-MET APARTMENTS,
N. E. Cor. 111th-pl. and Vernon-av.
3 rooms, $62.50 and $65.00.
4 rooms, $67.50 and $70.00.
Each apartment equipped with electric refrigeration, Roll-A-Way beds, Balsam Wool deafening, kitchen maid cabinets, tile bathrooms, built-in bathtubs, pedestal lavatories and all other modern conveniences.
For information see agent on premises or phone the Carnegie Company, Franklin 2841.

NEW 6 RM. APT.
South Shore 3 Apt. Bldg.
2 baths and inclosed shower stall, floor plan, similar to spacious house; every room direct outside light, incinerator, Frigidaire, metal casement windows, arches; all walls canvased; decorations as selected.
7732 Phillips-av.
Open now. Agent on premises.

THE WOODLAWN MANOR,
6340-48 Drexel-av.
Large 3 rm. apts. In-a-dor beds; fur. or unfur.; mod. bldg.; low rents. See Mrs. Dudley, 6346 Drexel-av. Ph. Plaza 2456.
ARDNELL REALTY TRUST,
7 S. DEARBORN-ST. CENTRAL 0760.

4639-49 LAKE PARK
BEAUTIFUL BUILDING.
3-rm. apts.; 4 rm. apts. with bedroom; all apts. have in-a-dor beds; I. C. and surf. trans. Rentals $55-$82.50. Agent on premises or phone State 5568.

BEAUTIFUL COR. APT.
6 ROOMS, 2 BATHS.
7140 Coles-av., 3rd apt., south and east exposure; 1 blk. to I. C. sta., South Shore Country Club and lake. Immediate possession. Rent $140. Call South Shore 1661.

NEW BUILDING.
7601-19 PRAIRIE-AV.
Only 4 4-room apartments left in this new building; rollaway beds; 5 room efficiency; all modern conveniences. Agent on premises.
GLATT & MOLLNER,
2612 S. MICHIGAN-AV. VIC. 7665.

ONE ROOM
and kitchenette; new bldg.; 26 min. to loop; 1 blk. to I. C. sta.; close to lake; $40-$50.
CARROLL, SCHENDORF & BOENICKE,
2624 E. 75th-st. So. Shore 1660.
Get the "Renting Guide."

HIGH GRADE—LOW PRICE.
One Block from L Station.
Opp. beautiful Washington Park; 5 rms. as low as $55; 7 rms. as low as $70. Inquire janitor, 5049 Grand. State 7402.

5138 KENWOOD-AV.
8 rooms, 3 baths, sun parlor, in fine appointed detached 3 apt. bldg.; poss. May 1.
ALVIN H. REED & CO.,
111 W. Monroe-st. State 4548.

BLACKSTONE-TER.
On the midway, 1417 to 1425 E. 60th-st.; high gr. 2 and 4 r. apts.; in-a-dor beds; 1st class; $48 to $62; 1 blk. I. C. See janitor. Wentworth 0536, Wellington 5158.

DUPLEX APT.
6915 Chappel, 2d, 8 rm., 4 bedrms.; bath, shower, extra lav.; very homey; must see to app.; $175. See owner, first floor.

4809 LAKE PARK-AV.
7-8 rm. flat, center hall; suitable for renting rms.; reas. rent. Ph. Atlantic 1838.

TO RENT—MODERN 4 RM. STEAM HEATed apt., $65 per mo.; rent free to May 1st. 2401 E. 86th-st. Ph. Normal 5237 or Saginaw 7776.

TO RENT—5540 BLACKSTONE-AV., 6 R., 2 baths and s. p., $125. Poss. May 1. State 5748.

TO RENT—MOD. 3 ROOM APTS. 1 BLK. to R. I. and surf., parklike surround., $55-$60. 7650-52 Eggleston. Stewart 1445.

TO RENT—2346-52 CALUMET-AV., 3 AND 5 rms., st. ht., mod., only $40 and $56; poss. at once; white only. State 5748

TO RENT—5704 MARYLAND-AV., 2D, 3 rms., st. ht.; mod.; only $40; poss. at once. State 5748.

TO RENT—ATT. 4 RM. APT., ROLLAWAY bed, $75; side drive, st. ht., gar.; $10. 8142 Crandon. Saginaw 1254.

TO RENT—APARTMENTS.
SOUTHWEST.

5 ROOMS—$70
7314-16 S. ARTESIAN-AV.
1 BLK. W. OF WESTERN-AV.
Brand new building, shower baths, outside icing, rear porches screened and glazed; all ultra modern conveniences. Agent on premises.
TUDOR & JOHNSON.

NORTH.

NEW BUILDING
New 6 Story Fireproof
Building,
2-3-4-5 ROOMS
Furnished and Unfurnished.
425 ROSCOE-ST.
JUST 2 DOORS WEST
OF SHERIDAN-RD.
Exceptionally fine apartments, with large rooms and ample closet space. All tiled bath with tub and shower.
Gas, Light and Refrigeration
FREE.
All Floors Carpeted.
Ready for May 1 Occupancy.
REASONABLE RENTS
Agents on Premises 9 A. M. to 10 P. M.
PHONE AT BLDG., BUCKINGHAM 5623.
MILTON H. CALLNER & CO.,
134 N. La Salle-st. Central 1428.

BURT R. KIELY
801 BUENA-AV. WELLINGTON 0279.
5 ROOMS, 2 BATHS
710 GORDON-TER.
MOST BEAUTIFUL APTS.; LARGE ROOMS; SOUTH EXPOSURE; AT THE LAKE.
$150 PER MONTH.
EIGHT ROOMS.
Buena-av., near the lake; residential style; 3 baths; sun par., slpg. pch. $225
SEVEN ROOMS.
708 Buena-av.; sun parlor, sleeping porch; 2 baths; living and dining rms. in frt. $200
656 Buena-av.; sun parlor, sleeping porch; 2 baths; living and dining rm. in front. $175
813 Buena-av.; sun parlor; 2 baths; beautiful apt. $165
SIX ROOMS.
653 Buena-av.; sun parlor; 2 baths; large bedrooms; overlooking the lake $150
927 Crescent-pl., 2d Apt. $100
4073 Kenmore-av., 2d Apt. $90
FIVE ROOMS.
4017 Clarendon-av., 1 blk. from lake, conv. to L, bus, and surface lines $85
753 Bittersweet-pl., 1 blk. from lake $85
3767 Southport-av., cor. apt., over drug store, ideal for doctor or dentist $85
643 Gordon-ter., at the lake; strictly modern; walls canvased and paneled $80
1349 Grace-st., 1st Apt.; lge., light rms. $70
FOUR ROOMS.
4025 Clarendon-av., 1 block from L $70

2 ROOMS.
6508 N. Ashland-av., in-a-dor bed, and kitchenette, $47.50 per month.
3 ROOMS.
4744 Winthrop-av.; good transportation; has bedroom; $60 per month.
4740 Winthrop-av., sun parlor and kitchenette; equal to 4 rooms; $75 per month.
5 ROOMS.
4180 Clarendon-av.; sun parlor, private rear porch; 1 block from lake; bus at door; $100 per month.
6 ROOMS.
4194 Clarendon-av.; sun parlor, 2 baths; corner apt.; all outside rooms. Immediate possession if desired; $140 per month.
4184 Clarendon-av.; sun parlor, 2 baths, private rear porch; $120.
P. W. CURLE,
801 Buena-av. Lake View 9495.
Office open Sunday, 12 to 4.

SHERIDAN-BRIAR
426 BRIAR PLACE
DISTINCTIVE
TWO ROOM
APARTMENTS.
Spanish designed living room; large dinette and kitchen and ample closet space. Light, gas and mechanical refrigeration included in rental.
Occupancy Now.
AGENT ON PREMISES.

1 AND 2 RMS. AND KITCH.
4 RMS. AND DOOR BED.
Rog. Pk. new bldg., ready about April 10 so that you can be moved and settled before the May 1 rush; large, light rms., all mod. equipment used throughout; near Loyola L sta., surface lines, and C. & N. W. R. R. sta.; $45 to $80; free gas; 2 large, beautifully landscaped courts. See agent on premises at 1712-20 Albion-av. WALLEN & SONS, 6712 N. Clark-st. Ph. Rog. Pk. 6360.

UNUSUAL APARTMENTS
THORNDALE-WINTHROP.
N. E. cor. Winthrop-Thorndale; finest possible 1-2-3-4-5 rm. atps.; 1 bedrm., extra dor-bed in liv. rm.; bath wall tile; high oven cook stove; nr. "L," school, lake and shopping center. Phone owner, State 3371. Office open from 9:00-5:30, 1084 Thorndale-av.

NEW BUILDING.
Rog. Pk.; new 4 and 5 rm. apts.; ready April 15th; all large, light rms., rollaway beds in 4 rm. apts.; reasonable rents. See agt. on premises, 6436-38 St. Anthony-ct., or WALLEN & SONS, 6712 N. Clark-st. Phone Rogers Park 6360.

5756 KENMORE-AV.
4-5-6-7 rms.; overlooking lake; sun parlors, private rear porches, 2 baths in 6-7 rm. apts. E. H. HUGHES, Randolph 7684, Lake View 4669, Home phone, Sunny. 0137.

5 ROOMS—NEW BUILDING.
4724 BEACON-ST.
Refined residential neighborhodo; also 3-4 rooms. Sunnyside 8700.

BEAUTIFUL 2-3-4 R. APTS.
Immed. poss. or May 1 occupancy; large light, airy rooms; fine location; near lake; come and convince yourself. Office, 745 Buckingham-pl. Phone Buc. 1000 or 1768.

6314 LAKEWOOD-AV.
Near Granville L sta.; strictly modern 7 room apt., sun parlor, 2 baths, light on 4 sides; heated garage. Poss. May 1st. Apply 3d apt. Tel. Sheldrake 0466.

4 AND 5 RM. APTS.
912-922 Lake-side-pl., e. of Sheridan-rd., nr. Wilson L; $70 to $90; enamel heat control stoves; light outside rooms; poss. now.

EAST OF BROADWAY.
Modern 5 r. apt., extra wall bed; exclus. neighborhood; will decorate completely; only $95. See janitor, 551 Wellington-av.

FOR RENT—4 ROOMS AND IN-A-DOR APT. Newly decorated, steam heat, janitor service; private porch and large yard; no objection to children. Mr. Mayrer, 3553 N. Western-av. Lake View 8024.

NEW 5 ROOM FLAT.
Steam ht.; beaut. decorated; breakfast nook; $75 mo. 5935 N. Rockwell.

2717 LAWRENCE-AV.
1-2 RM., KITCHENETTES.
$35 up. Sunnyside 8700.

TO RENT — 620 WAVELAND-AV., NEAR Drive, high grade lge. 6 rooms, 2 baths, refrig., $200; 6 rooms, 549 Brompton, $150. Call Owner, Wellington 6782.

TO RENT—3805 WILTON-AV., 4 RM. MOD. apt.; ½ blk. from Grace-st. "L" and Sheridan-rd. Poss. at once or May 1st; $70. State 5748.

TO RENT—4 RM. MOD. APT., SUN PCH. and sun parlor; rent $70-$75; all transp., nr. lake. 1700 Greenleaf-av., N. W. corner Paulina. Phone Keystone 1613.

Best Buy for the Money.
Beaut. 2 rm. kitchenette apts.; new bldg. $50-$65. 5434 KENMORE.

BEAU. 6 RM. LIGHT APT.
Firpl., bkcases; reas.; open for insp. Sunday all day. 832 Leland-av., near lake.

TO RENT—4422 GREENVIEW.
6 rms., sun par.; all lt.; gar. opt.; $110. 4 lg. lt. rms., 2d; L, bus, surf. trans.

TO RENT—3 RM. KITCHENETTES, $65 UP. 1222 Victor-st., 5800 north. 4 rms. 1059 Thorndale. Ardmore 2737.

TO RENT—ROGERS PARK, 6 RMS., 2 FLAT bldg., 2d fl. e. of L; $100. PUSHECK & CO. 1336 Morse-av.

TO RENT—5912 N. PAULINA, 3-4 RMS. with front and back porch. Fully mod. rms. Lge., lgt., airy. Edgewater 1074.

TO RENT — 5 ROOM, MODERN; STEAM heat; sleeping porch; sun parlor; in-a-dor bed. 1521 Ardmore. Ph. Edgewater 2131.

TO RENT—6-7 RM. APTS., $125 EACH. 1337-1339 N. Dearborn-st. Apply owner, garage, 1337 N. Clark-st.

TO RENT—APARTMENTS.
NORTH.

2440
Lake View-av.
NEW 19 STORY BUILDING
FACING LINCOLN PARK.
LIGHT AND AIR ON ALL SIDES. PERMANENTLY PROTECTED. SUNLIGHT IN EVERY ROOM.
5 to 16 Rooms
2 to 8 Baths
Up to 20 Closets
Dressing Closets,
Canvased Walls,
Groined Galleries,
Large Cedar Closets,
Inclosed Tile Showers,
Large, Light Kitchens,
Wood Burning Fireplaces,
Electric Refrigerators,
Incinerators.
Fireproof Garage in Connection with Building.
THESE APARTMENTS
FOR RENT OR
CO-OPERATIVE
PURCHASE.
OUR CO-OPERATIVE PLAN PLACES THESE HOMES WITHIN THE MEANS OF THE MOST CONSERVATIVE FAMILIES.
OCCUPANCY MAY 1ST.
SOCIAL AND FINANCIAL REFERENCES REQUIRED.
Representatives Always
on Premises.
THE LAKE VIEW CO.,
2440 LAKE VIEW-AV.
TELEPHONE DIVERSEY 9742.

NEW BUILDING
7 Story, Fireproof
2-3-4 ROOMS
Kitchenettes,
Furnished or Unfurnished.
426 SURF-ST.
ALL FLOORS CARPETED.
TWO ELEVATORS.
SWITCHBOARD SERVICE.
ALL TILED BATHS.
WITH TUBS AND SHOWERS.
IN-A-DOR BEDS.
BUILT-IN IRONING BOARDS.
MECHANICAL VENTILATION.
Gas, Light, and Mechanical
Refrigeration Free.
REASONABLE RENT
Telephone Bittersweet 4630.

LOYOLA EXP., NEW BLDGS.
3-4-5 rm. apts., in-a-dor beds, mod. appointments. Poss. May 1. N. E. cor. North Shore and Ashland-av. Agt. on prem.

1 room, 1701 N. Shore	$45.00
3 rms., 1707 N. Shore	65.00
3 rms., 1633 N. Shore	60.00
4 rms., 6654 N. Ashland	80.00
4 rms., 1656 Wallen-av.	60.00
4 rms., 1646 Albion-av.	70.00
4 rms., 2304 Jarvis-av.	60.00
5 rms., 7404 Ellwood-av.	72.50
5 rms., 1607 N. Shore	70.00
5 rms., 6632 N. Clark	75.00
5 rms., 1640 Albion-av.	80.00

Secure our complete rental list.
CHAS. W. REILLY, 6658 N. Clark,
Rogers Park 9066 or Briargate 1410.

DESIRABLE APARTMENTS.
4 Rooms.
2216 Byron-st., stove, $47.50.
2218 Byron-st., furnace, $50.
3507-13 No. Racine, steam, $70.
N. W. corner Campbell and Leland-av., sun parlor, newly decorated; good trans.
5 Rooms.
N. W. Corner Wilton and Waveland, steam, sun porches, good trans.; rental $65 to $75.
N. W. corner Campbell and Leland, sun parlor, newly decorated; good trans.
TRUSTEES SYSTEM SERVICE.
LAKE VIEW 5632.

3600 PINE GROVE-AV.
Choice 2, 3, 4 and 5 rm. apts.; in high grade fireproof building located in very desirable neighborhood; convenient to good transportation; 1 block to Sheridan-rd., close to Lincoln Park and beach. These apartments are carpeted throughout; the 4s have 2 bedrooms, the 5s have regular dining rms.; both tub and shower in baths; sanitary kitchen equipment; offered at unusually reasonable rentals. Agent or janitor on premises.

FARWELL-AV. AT LAKE.
5 nice outside rooms, 2 baths, 2d floor, facing lake and private park; rent reas. Apply at bldg., 1125 Farwell-av., or Sheldrake 6658.

5 ROOMS, 2 BATHS.
High grade apartments for selective people who appreciate quality; good appointments, location and transportation facilities. See janitor 6311 Kenmore-av.

LINCOLN PARK SECTION.
3-4 rms., 2331 Commonwealth $70-$85
4 rms., 2309 Commonwealth $110
J. C. LASSEN & CO. DIVERSEY 3317.

TO RENT—500 DIVERSEY-PKWY.
NEAR PARK.
6 rm. ap., 6th flr., overlooking Lincoln Park and lake; fireproof bldg.; rent $110. See agent on premises. L. V. 0006.

TO RENT—S. W. COR. LUNT AND HILLdale, new apt. bldg., 4 and 5 r., $85 to $125, inclu. rollaway beds, kit. cab., Frigidaire. READ & REYNOLDS, Agts., 6975 N. Clark-st. Rogers Park 3501.

TO RENT — POSSESSION IMMEDIATELY. 1st apartment, 6 large rooms, 2 baths, sun parlor, garage if desired. Must be seen to appreciate. Owner, 932 Glengyle-pl. Phone Edgewater 9113.

2 Rms. and Kitchenette Apts.
5926 N. Paulina, near Ridge; new bldg.; $55. See jan. at 5934, or Ph. Lincoln 7971.

TO RENT—4 RMS. WITH ROLLAWAY BED. $60; 4 rms. $65. Concession. Modern. See janitor. Steam ht. 2412 BRYN MAWR-AV., near Western.

TO RENT—1816 HOOD-AV., 2D APT., 6 rooms; furnace heat; sun parlor; large glazed porch; light rooms; 1 blk. from steam trans., C. & N. W. R. R. $55. Shel. 3282.

TO RENT—BROADWAY, 5544; NEAR BRYN Mawr L. First Apt. 6, large rooms, screened back porch; furn. ht.; fine location for professional purposes. $60. Phone Sunny. 4025.

3 & 4 R. Apts., Ravenswood.
Modern bldg., excellent transp., $65 to $75. W. A. Fleming, 1901 Wilson. Rav. 8818.

SUBLEASE FOR $75.
9 mos., my attr. $85 4 rm. apt., 2329½ Commonwealth, nr. Belden. Lin. Pk. Div. 3317.

TO RENT—5 RM. APT., ALL LARGE, LIGHT rms.; plenty closets; shower bath; reasonable rent. 663 Buckingham-pl.

TO RENT—4 ATTR. RMS. TILE BATH; shower, screened porch; near Jarvis L. Sheldrake 7364. 7312 N. Paulina.

TO RENT—6 RM. COR. APT., VERY LGE. and bright; 6056 Broadway, cor. Glenlake; $85. An exceptional apt. Sheldrake 0100.

TO RENT—6308 LAKEWOOD, 5 LGE. RMS., priv. porch 2d fl.; $79.50; nr. L. Ph. Sheldrake 0100.

TO RENT—2 RM. KITCH., $60; SLP. PCH.; large liv. rm., shower, outside ice, free gas, lge. closets. 649-55 Oakdale.

TO RENT — 6643 GLENWOOD, 2-5 RM. apts., 2d and 3d; sun par., slp. pch.; nr. Loyola L; gar. if des. Owner, Rog. Pk. 1626.

TO RENT—1335 ROSEDALE, 2D, 6 BEAUT. rms., sun parl., priv. scr. pch.; nr. Senn; exc. trans. Reas. Edge. 6095.

TO RENT—SUBLEASE 4 ROOMS, $80; NEW building; excellent transportation. 625½ Arlington-pl.

TO RENT—6 ROOMS AND ALCOVE, 1½ blks. Lincoln Park; excellent transportation; $150. 450 Wrightwood-av. Div. 8429.

TO RENT—MOD. 2D APT., 6 LGT. ROOMS; stm. ht.; new. dec.; nr. L. V. High. Imm. poss.; reas.; $75. 1445 Berteau. Grace 0124

TO RENT—WONDERFUL BARGAIN — 4 LARGE ROOMS IN EDGEWATER; ONLY $65 PER MONTH. 1517 CARMEN-AV.

TO RENT—NEW COR. BLDG., 4 AND 5 lge. rms.; inador bed; good trans. Agent on premises. 5073 N. Lincoln-st.

TO RENT—5 ROOMS, SUN PARLOR, 7½ Sheridan-rd., corner Pine Grove, 1st floor; $100. Buckingham 3060.

TO RENT—6 RM. APT., 2 BATHS; EAST of Sheridan-rd. Call 2d fl., 924 Margate-ter.

TO RENT—7 SUN. RMS., GL. PCH., $85. 827 Bradley-pl., nr. Broadway-Halsted.

TO RENT—APARTMENTS.
NORTH.

6 to 10 Rooms
3 to 6 Baths
Now
$300 to $445
AT
442
Wellington
The charm, artistic design, and perfect appointments of these apartments will appeal to the most discriminating lover of a well arranged home.
SOUTHERN AND WESTERN EXPOSURE.
VIEW OF THE LAKE.
WOOD BURNING FIREPLACES.
CANVASED WALLS AND CEILINGS.
DOORMAN SERVICE.
Representatives at building
9 A. M. TO 8 P. M.
HOGAN & DONEY, INC.
612 N. Michigan.
Office of Bldg., Bittersw. 6984

CO-OPERATIVE APTS.
It costs us $18 per month to pay the taxes, janitor service, repairs, furnish the heat, hall lights, and water for a 4 room apt. We have a mtg. from a life insurance company of $3,796.33 at 5½% interest on this apt., which means $18.21 interest per month. This apt. is rented until May 1 for $100. We will sell it to you on the co-operative plan for $5,600. If you have not the $5,600, but have good references and a determination to own your home, we will sell you this apt., or one like it, for May occupancy for a small deposit down and give you a long time to pay the balance.
The building is at 2820 Cambridge-av., 1 blk. east of Broadway, at Diversey-pkwy.; a location which is bound to increase in value. This bldg. is practically new, modern in every detail; large rooms, with spacious closets and with extra in-a-dor beds in the living rooms. Why buy an apt. for your landlord with your rent when you can buy it for yourself?
Agent at building.
H. H. DECKER CO.,
Specialists in Co-Operative Apts.
714 Wrigley Bldg. Superior 5178.

CHOICE APARTMENTS.
All have extra room efficiency.
3 rooms; new building.
Mechanical icing and gas free; showers.
1431 Carmen-av.
4 and 5 rooms; new building.
Fine, large, light rooms.
Mechanical icing and gas free; showers.
N. W. cor. Oakley and Arthur.
Overlooking Edgewater golf course.
2, 3, 4, and 5 rooms; building 2 years old.
3413-21 N. Marshfield-av.
Rent $55-$75; good transportation.
2 rooms; fine location.
5662 Ridge-av., near Broadway.
$52.50; wonderful transportation.
6 rooms, 2 baths; garage; sun parlor.
Sleeping porch; 200 feet from lake.
910-912 Glengyle-pl.
ARTHUR KRUGGEL & CO.,
4865 Broadway. Sunnyside 0644.

1800 JUNEWAY-TER.
REAL RENT REDUCTION.

2 Rm. Kitchenette	$47.50
3 Rm., private front porch	57.50
4 Rm. with dining room	65.00
4 Rm. 2 bedrooms	72.50
5 Rm., s. p., glazed porch	90.00

All these apts. are newly decorated. Transportation, Howard-av. express and bus. Close to lake and schools. Office open until 9:00 p. m. and all day Sunday.
MATTESON REAL ESTATE
COMPANY,
NOT INC.
1800 JUNEWAY-TER.
ROG. PK. 9516.

4 AND 5 ROOM FLATS.
PRICED FROM $70 TO $90.
Some with Frigidaire, slpg. porches, tile kitchen and tile bathrms., roller beds, and all modern appointments; new bldgs., all in Rogers Park-Western and Devon district.
2018-24 ARTHUR-AV.
2101-06 ARTHUR-AV.
6518 N. MOZART-ST.

MAY 1ST POSSESSION.
561 Aldine-av., 5 rms., 1st $100
3265 Broadway, 4 rms., 1st $75
3257 Broadway, 5 rms., 3d $85
4011 N. Avers-av., 6 rms., 2d apt. in 2 apt. bldg. $110
C. A. CARLSON,
749 Irving Park-blvd. Lake View 7661.

NEAR NORTH SIDE.
720 CASS-ST.
Ideal 1, 2, 3 rm. kitchenette apts. in high grade fireproof bldg., within walking distance of loop; all night elevator service; tearoom accommodations. Inquire Building Manager, Room 500, or see janitor.

500 DIVERSEY-PKWY.
NEAR PARK.
6 rm. apt., 6th flr., overlooking Lincoln Pk. and lake; fireproof bldg. Rent $110. See agent on premises. Phone L. V. 0006.

NEW BUILDING.
The most beautiful apts. for the money. 2-3 rms. with all the very latest imps.; location 10 min. to loop, ½ block to Lincoln Park. Insp. invited. 1645 N. Wells-st.

NEW BLDGS. BY OWNER.
520 Cornelia and 517 Brompton, 3500 N. 4522 Malden and 4543 Malden, nr. Wilson. 2-3 rooms, $60 and up.

BLOCK FROM LAKE.
7703 SHERIDAN-RD.
2-3-4 Rms., beautifully decorated; modern, showers, etc. Rent $55 up; concession.

3 RMS., $65; 4 RMS., $70 UP.
N. E. cor. Dover-Wilson; all outside rms.; in-a-dors. Off., 1362 Wilson. Sunnyside 3051.

FACING PARK AND LAKE.
Corner, 4 sunny rooms, latest appointments. 7231 Sheridan-rd. See janitor.

3431½ ELAINE-PL.
1 blk. w. of Broadway, nr. Roscoe; 3 rm. kitnt.; all 1st., new; $60-$65. Owner.

TO RENT—DUPLEX AP., 7 RM., 2 BATHS; lge. open frt. pch.; open firepl.; 2d fl.; nr. Sheridan-rd. and Belmont; $185. 3164 Hudson-av. Ph. Lake View 1637.

6 Rms., Sun Par., $115.
4420 Malden, 2d; near lake, Wilson "L," bus, and surface transp.

TO RENT—NEW 2 ROOM KITCHENETTE apt.; fireproof bldg.; vacuum heat; rollaway bed; radio conn.; nr. Howard L sta., B. & K. theater, and shops. Rog. Pk. 0458.

TO RENT — 2-5 RM. APTS., 1518-1526 Belle Plaine-av., cor. Ashland. Rent reas. Janitor on premises. Ravenswood 10493.

TO RENT—SPACIOUS 5 ROOM APT.; SUN par.; priv. porch; extra lav.; view of lake; nr. bus, Wilson L sta. R. P. 0458.

TO RENT—NEW BLDG., 5013 N. LINCOLN-st., 4 large rms., $70; shower, elec. grate. Roller bed. Good transp. Agent on premises.

TO RENT—3 RM. KIT. APT., FRIGIDAIRE, glazed sun porch. Craftex walls. Exc. transp. 315 Webster-av.

TO RENT—1938 BIRCHWOOD—4 AND 5 lg. out. rms.; elec., firepl., side lts., door bed, $75-$95; Howard exp. Sheldrake 2253.

TO RENT—5 RMS., $67.50; RAVENSWOOD, 3d. apt., 1628 Sunnyside; stm. ht.; nr. L, surf., R. R., bus. Ph. Rogers Pk. 7000.

TO RENT—6 RMS., 2D; ST. HT.; IN 2 APT.; lge. so. frt. liv. rm.; bkcases; L, 2 surf. lines. 1416 Thome-av. Sheld. 0830.

TO RENT—2680 BURLING-ST., CORNER Dewey; two 6 large rm. flats; elec.; stm. ht.; price $75. Come and compare. Del. 8769.

TO RENT — CHOICE APTS. IN LINCOLN Park and Lake Shore-drive districts. PAUL STEINBRECHER & CO., 7 S. Dearborn.

TO RENT—6 LG. LT. RMS., 3D APT.; 2 blks. to Lawrence L; rent $85; Gentiles. Edgewater 5505.

TO RENT—BEAU. 6 RM. APT.; SHOWER bath, lar. octagon liv. rm. in new 3 flat. 1351 Carmen, 3d. Edge. 7720.

TO RENT—4 AND 5 RM. APTS.; STM. HT.; sun par.; up to date; $65 and $75. 3605 N. Oakley-av., cor. Addison.

TO RENT—APARTMENTS.
NORTH.

NEW HOTEL
DE WITT APARTMENTS

Unfurnished, $75-$182.50
Furnished, $[illegible]0-$222.50

244 EAST PEARSON-ST.
FRONTING ON LAKE SHORE PARK.
7 MIN. WALK FROM LOOP.

2-3-4 ROOM KITCHENETTES
and Bedrooms Carpeted.
Combination tub and shower.

Lights, Gas, Refrigeration, and MAID SERVICE Free
in Both Furnished and Unfurnished Apts.

OCCUPANCY NOW
SUPERIOR 4701.

THE BEAUTIFUL
YACHT HARBOR APARTMENTS
422 Melrose-st.
1, 2 AND 3 ROOMS
Rentals as low as $60
Light, gas, refrigeration included.
KIRKHAM-HAYES CORPORATION
BITTERSWEET 4106.

TO RENT—840 AINSLIE, BY THE LAKE—New fireproof bldg.; 1 blk. bus, 2 blks. Argyle L; gold mottled woodwork; side lights; built-in bath and shower; 2-3-4 rms.; rental $50 up; bathing beach; apts.overlooking lake.

4501 MALDEN, 2-3 rms.; 1 blk. Wilson-av. bus, 3 blks. Wilson L sta. and Broadway; paneled parlors; side lights, etc.; free light and gas. Only $57.50 up.

626 GARY-PL., 1 blk. bus, lake, Broadway; 3-4 rms., front apt. $65 up.

1940 Wilson-av., 1 blk. bus, L, N. W. R. R.; 2-3-4 rms., $57.50 up.

ALL PHONES ROGERS PARK 6100.

S. W. Cor. Pine Grove-av. and Irving Park-blvd.
Overlooking the Lake.
4 and 5 rms., sun parlors. High class, beautifully appointed modern bldg. Rent $90 up. Best value on the North Shore.
W. K. YOUNG & BRO.,
3949 Sheridan-rd.

LUNT GABLES—NEW 4-5 ROOMS.
1630 Lunt-av., 1¼ blks. E. of Clark-st., just west of Ashland, 3 blks. Morse-av. L sta. Also N. W. steam rd. and st. car trans. Ready May 1. One of the finest being erected. Craftex walls, el. refrigeration free. Rollaway beds; orchid tile baths, showers, Spanish arches, elec. fireplaces, colonial din. rm. cabinets, crystal fixtures; near Field school.

REAL RENT REDUCTION.
N. W. Cor. Wilson and Beacon.
New Fireproof Building.

1 rm. Pullman Kitntte	$45.00
2 rm. kitntte	57.50
3 rm. kitntte	70.00

We believe low rents are better than empty apartments. Come and be convinced. 4600 Beacon-st., 3 blocks west of Wilson L sta. AGENT ON PREMISES.

TO RENT—3 RMS., 935 CORNELIA	$65.00
931 Cornelia, 3 rms., 2 beds	63.00
929 Cornelia, 4 rms., ex. bed	72.50
5206 Glenwood, 4 rms., sun par.	70.00
5106 Kenmore, 4 rms., panel D. rm.	85.00
5100 Kenmore-av., 5 rms., cor. apt.	110.00
4908 Winthrop, 5 rms., imm. poss., including 2 car garage	82.00

CLINE & DIX, 1127 Argyle. Edge. 1334.

RUTH MANOR
NEW FIREPROOF APTS., UNFURNISHED,
1-2-3 ROOMS, $67.50 UP.
Elect. refrig., gas, light free.
5516-18 Winthrop-av.

ROGERS PK.—NEW BLDG.
Ready now; high class 2 rms. and kitch.; lr. light rms.; $55; free gas; nr. C. & N. W. R. R., L and ½ blk. surf., Morse L stat. and bus. Agent on premises, 1717 North Shore-av., or Wallen & Sons, 6712 N. Clark-st. Phone Rogers Park 6360.

TO RENT—2 RMS., 6332 MAGNOLIA-AV.; Inador bed, light apartment	$55.00
4 rms., 6811 Lakewood, shower, roll-away, tile walls in bath	82.50
5 rms., 6811 Lakewood, shower	123.50
6 rms., 1228 Lunt-av., nr. Sheridan	105.00

ROGERS PARK REALTY CO.
1215 Devon-av. Rog. Pk. 7338.

New 4 Rms., Nr. 'L'
WITH IN-A-DOR BED; LOW RENT.
2307 AINSLIE-ST.

Possession Immediately
524 SURF-ST.
4 rm. apt., all outside rms. Inq. janitor.

EDGEWATER APTS.
6100 Winthrop-av., N. W. cor. Glenlake, 4 rms., extra large, in-a-dor bed; best transp.; reasonable rent. See janitor.

RAVENSWOOD.
4700 N. Winchester-av., N. W. cor. Leland, 5 rms. and sun par.; 1st floor; large rms. Best transp. Reasonable rent. See janitor.

RAVENSWOOD BEST.
To Rent—Charming 2-3 rm. apt., $55; lg. lt. rms., facing pk.; excel. trans.; immed. poss. or May 1. Lottes, 2011 Argyle-st.

620 WAVELAND-AV.
Nr. drive; high grade lge. 6 rms., sun par., 2 baths, elec. refrig.; $200; 6 rms., 549 Brompton, $150. Call owner, Well. 6782.

4611 N. PAULINA-ST.
New bldg., modern 4 rm. apt., 1st fl., $82.50. See janitor or call Lake View 7672.

949 Winona-av., 5 Rooms.
2 baths; sun parlor; ½ blk. to lake; nr. Edgewater Beach Hotel. Diversey 2909.

4-5 ROOM MODERN APTS.
Cor. bldg.; exc. trans.; 4 blks. from lake; $60-$70. 1655 Wallen, nr. Clark. Shel. 7072.

6 BEAUT. RMS., $85-$90.
4336 Kenmore, 4 blk. bus, L.

6203-9 RAVENSWOOD.
Modern 5 rm. apts.; low rent. Apply F. C. ENDERLIN CO. 6353 N. Clark-st.

915-25 MARIANNA-AV.
2 RM. APTS., $50 AND UP.
SEE JANITOR OR PHONE L. V. 4041.

TO RENT—1218 ALBION-AV., NR. SHER. English bsmt. apt., sun par.; liv. room; kitchen; lrg. bedrm.; bath. Rog. Pk. 7856.

TO RENT — LRG. DESIRABLE 8 ROOM, steam, in Ravenswood; trans. ideal, steam, L, st. car, bus; $85 mo. Call L. V. 10086.

TO RENT—906 EDGECOMB, NEAR SHERIDAN, 4-5 rms., sun par.; reas. rental; 1 blk. L, surf., bus. Janitor or Linc. 7971.

TO RENT—1 BLK. L; 5 RMS.; REAS. RT.; mod., light; all white range. Louise Apts., 1059 Fullerton. Ph. Rogers Park 3100.

TO RENT — ATTRACTIVE 4 AND 5 R. flats; private pch.; paneled d. room; $65 and up. Inquire 650 Buckingham-pl.

3300 SHERIDAN ROAD
[CORNER OF SHERIDAN AND ALDINE]
Apartments for Rent
5 TO 8 ROOMS
1 TO 3 BATHS
NEW BUILDING—JUST NEARING COMPLETION.
OCCUPANCY APRIL 15TH.
Leases Dated from May 1st.
OVERLOOKING LINCOLN PARK, BELMONT YACHT HARBOR, & THE LAKE.
All Outside Rooms.
Frigidaire Refrigeration.
Spacious Cedar Closets.
Maid and Valet Service Available.
AGENT ON PREMISES.
PHONE BUCKINGHAM 1984.
KRENN & DATO, INC.
EXCLUSIVE AGENTS
for Mrs. Rockefeller McCormick Properties.
116 E. WALTON-PL.
SUPERIOR 7046.

3520 SHERIDAN ROAD
3-4-5-6 ROOMS
AVAILABLE NOW OR MAY 1ST
LIGHT, GAS, REFRIGERATION, COMPLETE SERVICE OBTAINABLE.
RENTING BROKER AT BUILDING.
BUC. 5794.
KRENN & DATO, Inc.,
116 E. Walton-pl.
Superior 7046.

THE
MARLBOROUGH
400 DEMING-PL.
AT LAKE VIEW-AV.
AVAILABLE NOW.

3 ROOMS, SOUTH	$125
4 ROOMS, NORTH	$140
4 ROOMS, NORTHWEST	$165
5 ROOMS, SOUTHWEST	$185

CAREFUL SWITCHBOARD SERVICE.
FREE REFRIGERATION.
OPTIONAL MAID SERVICE.
RESIDENT MANAGEMENT.

YACHT HARBOR APARTMENTS
422 MELROSE-ST.
1, 2, AND 3 ROOMS.
Rentals as low as $60.
Light, gas, refrigeration included.
KIRKHAM-HAYES CORP.,
BITTERSWEET 4106.

NEW BUILDING
4240 CLARENDON-AV.
2, 3 room kitchenette, furnished or unfurnished apts. Ready for occupancy. Agent on premises or Buck. 2622.

2-3-4 ROOMS.
$60.00 AND UP.
POSSESSION NOW.
627-41 ROSCOE.
KRENN & DATO, INC.,
116 E. WALTON-PL.
SUP. 7046.

TO RENT—FOUR LARGE ROOMS. 841-59 Cornelia-av. Some available for immediate possession. Decorated to suit. WITHIN WALKING DISTANCE TO LAKE, LINCOLN PARK GOLF LINKS AND CUBS BALL PARK; NEAR GOOD SCHOOLS; NR. ADDISON L STA. RENTS $60-$65.
BAIRD & WARNER, INC.,
4545 Broadway. Ardmore 1855.

4 & 5 Rm. Apts.
1106-1118 Pratt-blvd.

THE JANICE APARTMENTS
NEW 4-5 RM. DE LUXE.
If you have not seen them you have missed something; mech. refrig., bedr., showers, fireplace, booknook, arched doorways; 3 blks. west Howard L; ready now. Armstrong & Hasenbalg, 1905 Howard-av. R. P. 7414.

New, Modern 5 Rm. Apts., Only $72.50 Mo.
3239 N. Robey-st., 1 block n. of Belmont. Agent on premises at all times, incl. evenings. 3239 N. ROBEY-ST. L. V. 4041; BUCK. 5073.

TO RENT—4 ROOM APTS.; WALL BED AND FRONT PORCH; NEAR SHERIDAN-RD. L STATION, between Sheridan-rd. and Broadway; rents $75; rooms arranged so that one can be rented; 839-51 Crescent-pl. Call Mr. Hinds, Ardmore 1855, or Mr. Shanklin, Wellington 9725.

CLYDE MANOR APTS.
4-5 rms., modern, up to date, Murphy beds, large rooms; $75-$95; 2½ blks. west Howard L sta. Armstrong & Hasenbalg, 1905 Howard-av. R. P. 7414.

MUST BE SEEN—6 RMS.
Modern, large, light, 2 baths, sun par., side lts., iv. pan. din. rm., priv. scrn. pch. 6322 Magnolia-av., nr. Devon, lake, bus, Loyola L ex.; $135. Briargate 0248.

7 ROOMS AND 2 BATHS.
Oakdale-av., nr. Sheridan; conv. to bus, L, surf.; best value on North Side; sell entire furnishings if desired. Bitter. 3968.

6610 NEWGARD-AV.
To Rent—Splendid 6 rm. apt., $90; h. w. ht.; best trans.; nr. Loyola Junior High school. Phone owner, R. P. 2229. Gentile.

THE MARION APTS.
Beautiful large 4 rm. apt., available May 1; 3 blks. west Howard L sta.; $75. Armstrong & Hasenbalg, 1905 Howard-av. R. P. 7414.

3 AND 4 RMS.—$50.
Stm. heat, elec. free; 1 blk. to park and lake. 3241 Broadway. Superior 3718.

5 RMS., REDUCED TO $100.
At lake; all outside; immediate possession. 653 Gordon-ter. Wellington 7310.

CLOSE TO GOLF LINKS.
1 blk. Sheridan-rd. and Belmont Hotel; choice 4 rm. apt.; rent reas. Belmont 3166.

Farwell-av. Beach Apt.
4 large rms.; glaz. sun pch., facing North Shore Pk. and lake; $90. Ph. Belmont 3166.

2-3-4 RMS., BEAUT., MOD.
Lake; park. 3638 Pine Grove.

4310-22 CLARENDON-AV.
2-3-4-5 rooms, facing lake; very reasonable; also some furnished apartments.

TO RENT—6 LIGHT RMS., 1ST OR 2D, glazed porch; hot water heat; $90. Call 2nd apt., 1424 Bryn Mawr-av.

TO RENT—BEAUTIFUL 4 ROOM APT., IN-a-dor bed; excellent transportation. Call Ard. 4483. 2561 Winnemac-av.

TO RENT—824 LAFAYETTE-PKWY., BEAUtiful 6 r., 2 bath, sun parlor; sleep. por.; all r. overlook. lake. Sunnyside 1983.

TO RENT—7 LRG. LT. RMS. AND HTD. SL. pch., 3d fl. in fine 6 apt. bldg.; best loc. in Rog. P.; ½ blk. to lake; $135 mo. R.P.1127.

TO RENT—3 ROOM MODERN APTS., $57-$58; bedrooms, kitchenettes, sunny; 1067 Dakin, nr. Sheridan L station; Wel. 0168.

TO RENT—559 FULLERTON-PKWY., 5 RM. high grade apt. Nr. Lincoln pk. 15 min. to loop. See janitor or call Div. 3014.

TO RENT—3416 N. LINCOLN-ST. COR. NEWport. 3 rms., $55; 4 rms., $60. Stm. Div.

1400 LAKE SHORE DRIVE
"ON THE SUNNY CORNER OF SCHILLER STREET."
Chicago's Only 100% Co-operative Apartment with Hotel Service.

	Monthly Ass'm'ts.	Cost of Equities.
4 RMS.	$68.33 UP	$4,000 UP
5 RMS., 2 BTH.	121.29 UP	7,100 UP
6 RMS., 2 BTH.	165.71 UP	9,700 UP
7-8 RS., 4-5 BA.	319.46	18,700

Smaller apts. at correspondingly attractive prices.
A few apts. remain that will be ready for May 1st occupancy.
Complete information may be had by writing, phoning, or from our representatives at the building.
OPEN EVENINGS.
ELMER A. CLAAR & CO.
Exclusive Agents,
1400 LAKE SHORE-DR.
Superior 6692.

NEW BUILDING 2-3-4 ROOMS
Kitchenettes, Furnished or Unfurnished.
2322 COMMONWEALTH-AV.
BET. FULLERTON-BELDEN
½ BLK. TO LINCOLN PARK
Gas, light, and mechanical refrigeration free. All floors carpeted. Switchboard service; elevator. Excellent transportation.
REASONABLE RENTALS.
Representative at bldg. all day and evening. Phone at building, Diversey 6726, or
MILTON H. CALLNER & CO.,
134 N. La Salle-st. Central 1428.

An Address of Distinction.
OVERLOOKING THE LAKE AND LINCOLN PARK.
10 MINUTES TO LOOP.
6 room apartment, 1400 Lake Shore-drive; $300 per month. East, South, and West exposure. All outside rooms. Available hotel service.
One 5 room apartment in same building available for sublease at $250 a month.
4 room apt., Southeast exposure. An address of distinction, at 1400 Lake Shore-drive; available hotel service; $210 a month; 2 years' sublease.
ELMER A. CLAAR & CO.,
AGENTS ON PREMISES.
1400 LAKE SHORE-DRIVE.
SUPERIOR 6692.

Roof Bungalow
7 large rooms, 3 tile baths, with showers; fireplaces, cedar closets; floors carpeted; wonderful private roof garden; rent only $300.
432 BELMONT-AV.
Telephone Bittersweet 3330.

537-45 ROSCOE-ST.
½ BLK. SHERIDAN-RD.
6 RM. APT., 2 BATHS.
3-4 RMS., EXTRA BED.
NEW BUILDING. FINE APPOINTMENTS.

TO RENT—6 ROOMS, 2 BATHS, SUN PARlor; large, attractive rooms, nicely arranged, in splendid location for transportation of all kinds and outlook. Will decorate to suit. 4215 Sheridan-rd.
BAIRD & WARNER, INC.,
4545 Broadway. Ardmore 1855.

2 & 4 Rm. Apts.
520-528 SURF-ST.
FREE RENT TILL MAY 1ST.
Finest 2 rm. kitchenette apts. in Chicago; tile bathroom with tub and shower, rollaway beds; big lge. dressing closets; white enamel stove and kitchen cabinets; bus to door; nr. L exp., Howard-st. Ph. Ardmore 1104.

RIDGEDALE APTS.
5925-37 N. Paulina-st., 4 and 5 rms., in-a-dor beds; rent $65-$70-$85.
1731 Thorndale, 2 rm. apts., $52.50.
See agent on prem. or call.
A. F. Johnson, 5538 N. Clark. Edg. 1478.

TO RENT—FINEST 2 RM. KITCHENETTE apts., tile bathroom with tub and shower; roll-away beds; lrg. drsg. closet, white enamel stove and kitchen cabinets; bus to door; nr. L exp.; mechanical ventilation. Cor. Howard and Greenview. Ph. Ardmore 1104.

4518 N. LINCOLN-ST.
2 attr. 4 rm. apts., $70 and $72.50; mod., roll-away beds, plenty of closets; bldg. 1 year old; 1 blk. to L, surf., steam road, bus. Ph. Ravenswood 5415. Owner on premises.

TO RENT—SUBLEASE BARG. FOR SUMmer mos., 5 rm. apt., ivory trim throughout; shower bath; prac. new bldg.; Addison and Sheridan-rd., overlooking lake; paying $145, but will sublet for $125; leaving town acct. sickness. Midway 1958.

JUST COMPLETED.
The best 2-3-4 r. apts. in Chicago.
All modern conveniences. Make us prove it.
901 Argyle. Agent on premises.

818 DIVERSEY-PKWY.
2 rm. kitchenette, furnished and unfurn.; perfect transportation. See janitor or call State 8884.

WILSON EX., LAKE, BUS.
within ½ to 1½ blks. E. of Sheridan, 4 and 5 large, light rms. and sun parlor. Possess. now. Superior service. 920 Sunnyside-av.

5 LARGE, LIGHT ROOMS.
Sun parlor, slpg. porches; $90; concession to May 1. 1719 Bryn Mawr-av. Owner. Phone Edgewater 2187.

5900 KENMORE-AV.
A few attractive 4 room apts. for May 1; reas. rent. Agent on premises.

OVERLOOKING LAKE.
4636 Clarendon-av., beautiful and modern 5 room apt. See janitor.

LINCOLN PARK SECTION.
ATTRACTIVE 4 TO 6 ROOMS, $75 UP.
E. GEHM & SON, 524 DIVERSEY-PKWY.

LARGE, LIGHT 7 RM. APTS.
1036-44 Loyola-av., Rogers Pk.; 2 baths, s. p.; 1½ bl. L ex., ovrlks. lake. Shel. 2378.

4-5-6 RM. MODERN APTS.
View of lake; s. p., slp. pch.; s. e. cor. Grace-Pine Grove; $85 to $120. Gra. 6480.

Choice, Large, Light 3 Rms.
Sun par.; also kitchenette apt., in-a-dor beds. 741 Buckingham-pl. Ph. Buck. 6104.

TO RENT—5057 N. ROBEY-ST., 4 LGE. LT. rms.; 2d floor; opp. Winnemac park; janitor on premises; $62.50.

TO RENT—4 RMS., EFFICIENCY OF 5; 2 blks. L. Loyola; immediate possession. Call at 6405 Wayne-av. Ph. Sheldrake 1800.

TO RENT—4 RM. APT., 1311 LELAND, 3D apt., 4 rm. apt., 4654 Malden, 1st apt., $60. See janitor or call Monroe 1259.

TO RENT—IN NEW 3 FLAT BLDGS. 5 OR 6 rooms, very modern, $75 to $85, 2 car lines. 4747 N. Western-av.

TO RENT—6 LARGE SUNNY RMS., $95; poss. Apr. 1; will decorate; near surface, bus, L. 4326 Kenmore-av., 3d. Well. 0165.

TO RENT—753 DIVERSEY-PKWY., 6 RMS., stm., elec.; rear porch; $62.50-$65; immed. poss. See janitor or phone Ardmore 2949.

TO RENT—6 RM. APTS., $110; PRIV. FRT., back pchs.; ex. toilet, lg. lt.; move in now. 5059 Kenmore-av., cor. Winona.

TO RENT—2-3S, 2-4S RM. APTS., $65-$75. New blvd.; nr. B. M. L. 5657 Magnolia. Ravenswood 0074.

100% Co-Op. Apts.
3740 SHERIDAN-RD.
Two 16 story bldgs. of 6 and 7 rooms, 3 bath apts., 2 apts. on each floor; 100 car garage with sodded roof garden.
This is an unusual opportunity to purchase a co-operative apt. at a price based on the valuation of 1923.
Equities as low as $7,300 for 6 rms. and 3 baths and $11,450 for 7 rooms and 3 baths. With these apts. you get a proportionate share of the garage property.
This bldg. is the highest type of modern construction. The size of the rooms will exceed your expectations, and the floor plan is similar to that of a spacious house. These apts. are open today for inspection. Our agents will be on the premises.
H. H. DECKER & CO.,
Specialists in Co-operative Apts.
714 Wrigley Bldg. Superior 5178.
Phone Sunday Buckingham 8433

100% Co-operative
707 Junior Terrace
OVERLOOKING THE LAKE.
NEW LINCOLN PARK DRIVE EXTENSION TO PASS BUILDING.
8 ROOM APARTMENTS.
One apartment to a floor.
Private garage for each apt.
This exclusive 12 story fireproof bldg. affords light and sunshine on all 4 sides, spacious rooms, large closets, linen and cedar cases, wardrobes, etc.; woodburning fireplace, vapor heat, tile wainscot in bath, kitchen and butler's pantry; white porcelain 6 burner range, refrigerator with Frigidaire unit and mechanical ventilation.
Interior decorating and lighting fixtures selected by purchaser.
Apartment furnished by Colby's open for your inspection.
See Miss Farnsworth at building, 10 to 5. Bittersweet 6320.
Brochure mailed on request.
PAUL F. OLSEN,
Architect and owner. Superior 0827.

CHOICE APTS. FOR RENT.
3 ROOMS.

6649 Newgard-av., free gas	$60.00
1346 Hood-av., bedroom and in-a-dor	75.00

4 ROOMS.

1954 Newport-av., all outside rms.	60.00
1350 Estes-av., modern, nr. lake, L	65.00
6655 Newgard-av., free gas	$72.50-75.00
5160 N. Leavitt-st., extra in-a-d.	$72.50-75.00
1256 Albion-av., extra in-a-dor	75.00
7023-31 Sheridan-rd., nr. lake, L	75.00
1849 Lunt-av., extra in-a-dor	$75-80.00
1350 Hood-av., extra in-a-dor	$80-85.00
1407 Highland-av., extra in-a-dor	77.50
1757 North Shore-av., lg. rms., extra in-a-dor	72.50
4876 N. Ashland-av., extra in-a-dor	75.00

5 ROOMS.

7027 Sheridan-rd	$100.00
5162 N. Leavitt-st.	$80-85.00
1120 Loyola-av.	105.00
4874 N. Ashland-av.	90.00

W. F. CRANLEY & CO.,
6570 Sheridan-rd. Rogers Park 7100.

COMMODORE AND GREEN BRIER APTS.
550-68, 559-61 SURF-ST.
We now have available a few apartments for rent for May 1st. 4 rms., $90 and $100; 5 rms., $90-$120; 6 rms., $145 and $150; 7 rms., all rented; 8 rms., $225 and $250, which includes electricity, automatic refrigeration, table ice, 24 hour high pressure heating and elevator service. Also 4 rm. roof apartment with tile floor; living rm. 50x25; open fireplace. Must be seen to be appreciated. $200. There is no finer constructed building in Chicago and for a comfortable home these buildings cannot be surpassed.
HELMER DICKEY, 559 SURF-ST.
Phone Lakeview 0861.

Matteson Real Estate Co.
NOT INC.,
426 DIVERSEY-PKWY. L. V. 4041.
Before renting an apt. elsewhere, call, write or phone for our list of new, high grade 1, 2, 3 and 4 rm. apts. in the following bldgs.:
LINCOLN PARK SECTION.

2322 LINCOLN PARK WEST	$67.50 UP
427 BELDEN-AV.	$47.50 UP
544 BRIAR-PL.	$47.50 UP
915 MARIANNA-AV.	$50.00 UP
652 OAKDALE-AV.	$50.00 UP

Open Saturday Afternoon and All Day Sunday.

1535 ARDMORE-AV.
5 large, light rms., inclosed sun parlor and sleeping porch. See Maley, 1st flr., or call BECKLENBERG, Randolph 6171.

7 RMS., 2 BATHS, $9,000
with heated garage; stone fireplace; recessed bookcase; Craftex and canvased walls, wrought iron grates, electric refrigeration, incinerators, party room; $4,000 cash. New exclusive 100% co-op. cor. 6 apt. 2041 Farwell-av. Sheldrake 8545.

NEW BLDG.—POSS. NOW.
1 room and Pullman kitchen; large dressing closet; rollaway beds. 4421 Broadway. Open for inspection.
E. A. HASTINGS & CO.,
4403 Sheridan-rd. Edge. 0962.

3, 4, 5 R. Apts.
550-560 ALDINE

TO RENT—856 GEORGE, COR., 5 RMS., 3D, $80; s. e. cor. Montrose-Hazel, 5 lg. rms., 2d, 3d, $85; 4 rms., Lawrence-Winthrop, $60; 2 rm. kitchenette, new bldg., 5435 Winthrop, $72.50; 4 rm., kitchenette, bedrms. and in-a-dor bed, free gas; 5941 N. Paulina, $62.50; 8 rms., off hall, on Broadway at Foster, $100. O'Donnell & Co., Edge. 5725, 4840 Sheridan.

IN RAVENSWOOD.
Attrac. 2 to 7 rm. apts., rents $50 up. Excel. transp., nr. schools and stores.
E. E. STULTS REALTY CO.,
1901 Montrose-av. Bittersweet 4040.

$67.50—Low Rental—$67.50
3-4 room Efficiency apartments. Convenient to L, bus and lake. $67.50 up. See to appreciate. 1059 Glenlake-av.

TO RENT—6517 NEWGARD-AV.
4 large, light rms., in-a-dor beds.
5 rms., all outside, 2d apt. Rent reas.
Open for inspection or ph. Sheldrake 9100. 6234 Broadway.

725-745 IRVING PK.-BLVD.
East of Broadway, 1 blk. to lake; 5-6 rms., all outside and light. Apply office of bldg., 749 Irving Park-blvd. L. V. 7672.

4 RMS., $65—NR. L.
1447-53 Cornelia, 1st, 2d and 3d. Ardmore 2838.

4 LRG. RMS., SUN PARLOR.
6008-10 Glenwood-av. Gentiles. Tenants will show, or HUHN, 1400 Elmdale-av.

3842 WILTON-AV.
4 rooms; steam heat; $60. Concess. Grace-st. L. Janitor or L. Hoene, Douglas 1707.

TO RENT — 1329-41 ESTES-AV., 3 ROOM apts., $62.50 to $77.50; living rm., dining rm., dressing rm. and kitchenette. See agent on premises or Phone State 5568.

Rogers Pk.—5 Spac. Lt. Rms.
2 sun pars., detached bldg., nr. lake; all trans.; rt. $100. May 1. Owner. Briar. 4260

626-40 WAVELAND-AV.
Large 3-4 rms., 2 bedrooms; reasonable. Inquire office of bldg. or janitor.

FOR RENT—5 RM. FLAT, LOCATED AT 4317 Vista-ter., nr. the lake; modern; garage space if desired. Good trans. Call Mr. Sherrey, Delaware 8644.

1924 WINONA-ST.
4 rms., $60; 5 rms., $75; modern, close to surface and steam transp. See janitor.

TO RENT—5 ROOMS; LIGHT; REFRIGERAtion furnished; $115. Phone Bittersweet 0989.

TO RENT—6 LAR. LGT. RMS., SLEEP. pch., tile bath, shower; nr. trans., schools; $85. 2643 Foster. Ph. Ravenswood 8293.

TO RENT—1627-41 PRATT-BLVD.; NEW large, mod. 4-5 rm. apts., sun par., scrd. pch.; excel. trans. Reas. rent. Inq. on prem.

WM. L. WALLEN & SONS,
6712 N. Clark-st. Ph. Rogers Park 6360.
COMPLETE RENT LIST.
Immediate or May 1 possession.
Rogers Park and Edgewater.
1 ROOM AND KITCHENETTE.

1712-20 Albion-av.; free gas	$45.00
3121-25 N. Hamlin-av., free gas	45.00

2 ROOMS AND KITCHENETTE.

1712-20 Albion-av.; free gas	$55.00
1662-64 Farwell-av.	50.00
1357-67 Greenleaf-av.	50.00
1050 Dakin-st.; free gas	55.00
6600-10 N. Ashland-av.; free gas	50.00
1627-35 Chase-av.; free gas	55.00
1345-59 Estes-av.; free ice and gas	65.00
3121-25 N. Hamlin-av.; free gas	55.00
926 Newport-av.; free gas	60.00
1717 North Shore-av.; free gas	55.00
1615-25 Columbia-av.; free gas	50.00

3 ROOMS AND KITCH. [BEDROOM].

1615-25 Columbia-av.; free gas	$60.00
1700-10 Albion-av.; free gas	65.00
1357-67 Greenleaf-av.	67.50
6600-10 N. Ashland-av.; free gas	65.00
1627-35 Chase-av.; free gas	70.00
7746-56 Haskins-st.; free gas	65.00

4 ROOMS.

6436-38 St. Anthony-ct.	$80.00
1712-20 Albion-av.; free gas	72.50
1742-54 North Shore-av.	72.50
1762-64 North Shore-av.	62.50
6600-10 N. Ashland-av.; free gas	70.00
1345-59 Estes-av.; free ice and gas	80.00
134-40 Clyde-av. [Evanston]	75.00
1618-22 Wallen-av.; free gas	70.00
1715-29 Jonquil-terr.; free gas	72.50
142-48 Clyde-av. [Evanston]	75.00

4 RMS. AND KITCH. [2 BEDROOMS].

6600-10 N. Ashland-av.; free gas	$75.00

5 ROOMS.

6436-38 St. Anthony-ct.	$95.00
1742-54 North Shore-av.	95.00
1618-22 Wallen-av.; free gas	90.00

6 ROOMS [2 BATHS].

1345-59 Estes-av.; free ice and gas	$120.00

See agent or janitor at each building for inspection. All buildings new and up to date. Near schools, churches, and the best transportation, including Wallen Service, which is unexcelled.

433 Briar Place
For Lease or Co-operative Purchase.
5 Rooms, 2 Baths
[2 MASTER CHAMBERS.]
7 Rooms, 3 Baths
[3 MASTER CHAMBERS.]
A smart 11 story apt. building, embodying a splendid arrangement of rooms and an enchanting refinement of detail and ensemble.
A model apartment is ready for inspection.
433 BRIAR PLACE

MODERN 4 RM. APTS.
Reasonable Rents. S. E. Cor. Arthur and Washtenaw-avs.
Oil heat, Frigidaire, Dutch kitchen cabinet, all white enameled stoves, linoleum on kitchen floors, rollaway beds, tile baths, silver wall bracket lights in living rm., silver crystal fixtures in dining rm. Plenty of large closet space. Will decorate to suit tenants. Agent on premises every day between 12 and 5.

240 E. DELAWARE-PL.
OVERLOOKING LAKE.
3 Rm. Kitchenette Apts.
$100 AND UP
FURNISHED AND UNFURNISHED.
SWITCHBOARD AND ELEVATOR SERVICE.
GAS AND ELECTRIC FREE.

EASTLAKE GABLES.
NEW 4-5 ROOMS.
7510-12 Eastlake-tr., overlooking the lake; large, sunny rooms; Craftex walls; arched doorways; refrigeration, tile baths, showers; screened rear porches. Decidedly reasonable rentals.
LIEPOLD & HICKS, INC.,
1569 Howard-st. Rogers Park 1617.

2-3-4 ROOMS
Furnished or Unfurnished.
$65 AND UP.
642 BUCKINGHAM-PL.
3 BLOCKS NORTH OF BELMONT.
J. Stickler, Agt., or Janitor, on Premises.

150 E. SUPERIOR-ST.
Adjoining Michigan-av., 6 and 7 room apts., elevator; steam heat; will decorate to suit; rent $130 to $135.
W. K. YOUNG & BRO.,
715 N. Michigan-av.

4, 5, 6, AND 7 ROOMS.
Opp. south end of Lincoln Pk. One block north of North-av. All outside rooms. Equipped with
ELEC. REFRIGERATION.
Apply to 1706 N. Wells-st., Ph. Linc. 5732.

4-5 ROOMS $65-$75
2348 Wilson-av., unexcelled transp.; sun par. Inq. Supt. on premises.

TO RENT—FOUR LARGE ROOMS, NEAR EDGEWATER BEACH HOTEL and lake; enamel woodwork; apts. ready for possession now are beautifully decorated. 5440-48 Kenmore-av.; rents $75 to $115.
BAIRD & WARNER, INC.,
4545 Broadway. Ardmore 1855.

STOP LOOKING FOR APTS.
We can fill your need with the exceptional 3-4-5-6 rm. apts. on our list. Come in or call The Building Managment Co., 1460 Montrose-av., Edge. 1379.

441-45 MELROSE-ST.
7 rooms, 3 baths; ideal location; large, light rms.; reasonable rental. Call Liepold & Hicks, Inc. 3152 Sheridan. Well. 3000.

2628-2634 LAKE VIEW-AV.
Across from Lincoln Park; 5 and 8 room apts.; south and east exposure; reasonable rents. See janitor on premises.

TO RENT—ONE RM.KITCHENETTE APTS.; living rm., dinette, kitch., with steel cabinets, large closets; $50, $55, $57.50, incl. gas, elect. and elect. refrig. 1521 Foster-av., rm. 225. Longbeach 6526.

HIGH CLASS
3 and 4 r. apts.; reasonable rent; ½ blk. bus, 2 blks. L. 4519-27 N. Paulina-st.

TO RENT—SUBLEASE, 6 MOS., $60. 1 RM. kitchenette, in-a-dor bed, carpeted; free gas, electricity. Apt. 117, 6145 Winthrop-av. Rogers Park 1871.

TO RENT—839 LAWRENCE-AV., AT LAKE. 5 room, sun parlor; one left; $90.
H. W. CROXTON & CO.,
1027 Leland-av., cor. Kenmore. L. B. 6622.

1440 North Shore—4 Rms.
Hi-grade apt., cor. Newgard; large, light rms., convenient trans. Buckingham 0747.

TO RENT—3 AND 4 RM. MOD. APTS. IN 1 yr. old bldg.; all lt., lg. rs.; so. exp.; 1 block L, bus, surf. 1114 Balmoral. Sunny. 9372.

TO RENT—3 RM. APT. LIV. RM., BEDRM., bath, kitchenette; furn. or unfurn.; gas, light, ice included; very reasonable. Cedar near lake. Address H Y 171, Tribune.

TO RENT—BEAUTIFUL 7 RM. APT.; SUN parlor, garage, 3 baths, living rm. 33 ft. long, modern; $200. 5424 Kenmore. B. G. Ingersoll & Co., 1110 Bryn Mawr.

TO RENT— 2 AND 3 RM. APTS., 4 AND 5 rm. efficiency, with all conveniences of exclusive apt. hotel; unfurn. at a rental less than an ordinary flat. 660 Barry-av.

TO RENT—ATTRACT. 3-4-5 RM. APTS., built-in arches, newest fixtures. 6370 N. Hermitage. R. P. 0317 or 1743 Devon-av.

TO RENT—829 LAKESIDE-PL., 1ST APT., 5 rms., extra lge. living rm.; also a 6 rm. by the lake. $90. Ph. Edge. 1326.

TO RENT—5 LGE. LT. RMS., NEWLY DEC.; imm. poss. and May 1. $72.50; lge. pch. and yard. Div. L, bus, surf. 1101 George-st.

TO RENT — 112 W. GRAND-AV., 5 ROOMS, bath, electric; stove; $25.
CROWE BROS. & CO. 754 N. Dearborn.

TO RENT—6 LRG. HIGH CLASS SUN. RMS., 2 baths; nr. lake; best trans.; rent very reas. Now or May 1st. 920 Argyle-st.

TO RENT—922 LELAND-AV., 3D, 6 LGT. rms.; pri. porch; lg. closet; newly dec.; poss. now; Wilson and Law. exp. Edg. 3162.

5200 SHERIDAN-RD.
New high grade, fireproof eight story building now taking applications for immediate poss. or May 1st on 1-2-3 rooms and fully equipped kitchenette apts. Also 4 rm. apts. All apts. have showers, rollaway beds. The last word in layout and artistic decorations and lobby. Equipment appealing to the refined clientele. Must be seen to be appreciated. Overlooking the grounds of the Saddle and Cycle club and Lake Michigan. In the midst of the most exclusive residential section of North Edgewater, which has given this neighborhood a stamp of solidity. Our rentals are
40%
BELOW APTS. OF LIKE MERITS.
FURNISHED OR UNFURNISHED.
Valet service, gas, elec., mech. refrigeration, elevator service furnished. Maid service optional. Soliciting permanent and discriminating tenants only. Offering attractive rentals. Offices on prem. on Sheridan-rd. Brochures mailed upon request.
For other apts. in new buildings in Rogers Park send for mailing list.
Open for inspection evenings until 9 p. m. Wallen service is unexcelled.
W. L. Wallen & Sons
Exclusive Agents.
LONGBEACH 8300. ROGERS PARK 6360.

V. J. CURTO & CO.
4615 BROADWAY. ARDMORE 5500.

720 Grace, 2 rms., kitch., 2d, N.	$60.00
1563 Birchwood, 2 rms., kit., 1st W.	60.00
1561 Birchwood, 3 rms. kit., 3d N.	65.00
4817 Broadway, 4 rms., 1st-2d-3d	60.00
1008 Lawrence, 4 rms., 3d	70.00
920 Airdrie-pl., 4 rms., 3d; S. P.	80.00
815 Montrose, 4 rms., 2-3d	$80-85.00
4503 N. Racine, 5 rms., 1st, pch.	70.00
1059 Lawrence, 5 rms., 1st; pch.	70.00
4807 Kenmore, 5 rms., 4th	75.00
1140 Sunnyside, 5 rms., 3d, pch.	80.00
917 Windsor, 5 rms., 1st, pch.	80.00
924 Airdrie-pl., 2d-3d, S. P., 5 rms.	90.00
4346 Clarendon-av., 5 rms., 1st	105.00
4757 Winthrop, 6 rms., 1st	70.00
4531 N. Racine, 6 rms., 3d	75.00
4509 N. Racine, 6 rms., 3d	80.00
4444 Sheridan, 6 rms., 2d-3d	110.00
901 Wilson, 6 rms., 1st, cor.	120.00
901 Wilson, 7 rms., 3d	125.00
1016 Lawrence, 8 rms., 4th	110.00

RENT FROM OWNER
AT A LOWER RENTAL.
EASTLAKE BEACH APTS.
7649 Eastlake-terr., 4 rms., de luxe [5 eff.] every rm. extra large, overlooking lake; old ivory, mah. finish; tile bath and shower; white kitch. equip.; linoleum floors; incinerator; priv. bathing beach; blk. bus, Howard exp.; rent reas. See Janitor. Edg. 4632.
5200 N. Robey; fine cor. bldg. facing Winnemac pk.; 3-4-5 rms., lge. and outside; surf. cars at cor.; Rav. L, N. W. R. R. 2 blks. Owner on premises. 4 rms., $65; 5 rms., $70. Edgewater 4632.
$60 PER MONTH.
1742 Devon-av.; 4 rms., cor. bldg.; newly deco. Good trans. Agent on premises. Edgewater 4632.
5717-21 WINTHROP-AV.
5 rm. apts.; tile baths, incinerator, linoleum floor; 2 blks. bus, Bryn Mawr L, Broadway car. Reas. Owner on premises. Edgewater 4632.

6039 KENMORE
Cor. Glenlake, 2, 3 room furnished or unfurnished kitchenette apartments; block from beach, bus, & L. Agent on prem. or State 8071.

NOR LANE MANOR APTS.
Rog. Pk. New 4 and 5 rm. apts.; ready April 15th; 4 rms., have roll-away beds in addition to bedrooms; all large, light rms.; showers; bracket light, outside icing, panel dining rms., good closet space, etc.; reasonable rentals. See agt. on premises at 1742-54 North Shore-av. or Wallen & Sons, 6712 N. Clark-st. Ph. Rog. Pk. 6360.

BUNGALOW APT.
A very beautiful 4 room apt. on roof of 15 story fireproof apt. hotel; large spacious rooms, commanding a view of Sheridan-rd., the lake, and Lincoln Park; rental, $165 per month; complete hotel service. For appointment to inspect call Mr. Hansen or Mr. Horton at Bittersweet 4600.

848 LAFAYETTE-PKWY.,
Betw. Sheridan-rd.-Lake.
4 large rooms; will decorate; ½ blk. priv. beach, bus, L and surf. Owner on prem. $75.

Best 4 Rm. Flats, Rogers Pk.
for the money. 1306 to 12 Farwell-av., cor. Lakewood. Choice location, blk. to Morse-av. L sta. or Sheridan-rd. bus line, 2 blks. to the lake. Rent $60 to $65. See them today. Janitor at 6902 Lakewood.
WHITESIDE & WENTWORTH,
8 S. Dearborn-st. 4662 Broadway.

RAVENSWOOD.
2, 3 and 4 rm. units; lge. liv. rms. with in-a-dor beds; outside icing; back porches; 1 to 2 blks. to four means of transp. See janitor at 635 N. Winchester or call
COCHRAN & McCLUER CO.,
4613 Lincoln-av. Longbeach 7890.

4 & 5 Rm. Apts.
3740-3750 Pine Grove

533-537 WELLINGTON.
3 rms., new bldg.; very large living rm. with in-a-dor bed; large din. rm. and kitchenette; no bedrm.; elec. dishwasher; gas free; all trans.; $72.50 up. Sunnyside 4470.

5111 GLENWOOD-AV.
4 rms.; living and dining room adjoin; passage from bedroom, and bath to kitchen without entering living rms.; $66.50. Argyle "L." Sunnyside 8700.

4 Rm. Apts., $62.50-$67.50.
All outside rms.; modern conveniences; outside icing and shower baths. Call
COCHRAN & McCLUER CO.,
4613 Lincoln-av. Longbeach 7890.

PATIO APARTMENTS.
Cor. Granville and Clark; 1-2-3-4-5 rms.; lge., light; 4 closets, in-a-dor; electrical refrigera.; attractive beau. park in courtway. NORMAN, BENSON & CO., Longbeach 7085.

2, 3, 4 R. Apts.
3912-28 PINE GROVE
4 RMS., $55 TO $62.50.
Elegant mod. apts., nr. trans. and stores.
THE BUILDING MANAGEMENT CO.,
1460 MONTROSE-AV. EDGE. 1379

MODERN 2 RM. APTS.
Lge., light rooms; dressing closets with window; fireplaces; bookcases; sun porch; close to "L" and cars. $50. 1908 Cullom.

ROGERS PK.—5 RMS., $72.50
and concession to May 1st. Bus, surface and N. W. Ry. transportation. 6977 Pingree, cor. Lunt. Also 4 rms., $60. Sunnyside 8700.

Cor. Ridge-av. and Paulina.
4 rm. apts.; in-a-dor beds; priv. pchs.; fine yard. Inquire Apt. 3, 5982 Ridge-av.

TO RENT—BEAUTIFUL BLDG. ADJOINING lake; large, light 5 rm. apt., $125; 4 rm. apts., $85 and $90; 2 rm. apt., $75. 905 Glengyle-pl.

706 WELLINGTON-AV.
5 and 6 rooms, elec. refrigeration; $125; new bldg.; all large outside rooms.

5 RMS. REDUCED TO $100.
Nr. Loyola L sta.; sun par., slp. pch., shwr. 1326 Albion-av. Ph. Rogers Park 8236.

6 Rms.—Extra Lgt.; 1st Apt.
200 ft. from lake, opp. Saddle and Cycle club. 927 Foster. Ardmore 0549; $120.

TO RENT—EDGEWATER.
Modern 7 rm. 2d apt.; private rear porch; near "L" and surface trans. See 1435 Olive-av.

ROG. PK.—NEAR LAKE, L.
1329 Touhy, 4 rms., $65; 2d bldg. w. of lake; 3 blks. to "L." Ph. Sunnyside 4470.

EXCEPTIONAL VALUE.
6 rms., 1st, $100; 1 blk. bus and lake, "L" 3 blks. 844 Windsor-av., blk. so. Wilson-av.

TO RENT — 5723 WINTHROP-AV. HIGH grade 3 flat; nr. lake; 7 rms., 2 baths, shwrs.; ext. lrg. sun par.; frigidaire; stm. htd. gar.; at very attrac. rent. Owner prem.

TO RENT—MOD. 7 RM. APT.; REDUCED to $95; disappearing beds; r. w., L, bus, surface. 1046 Dakin-st. Buck. 0436.

TO RENT—ATTRACTIVE 5 RM. APT. ON lake, nr. bathing beaches; special conc. 711 Montrose-av. Lake View 1099.

TO RENT—4 AND 5 RM. APTS., $80 TO $100; lgt., lrg., newly dec.; move in now or May 1. 4883 Kenmore-av., cor. Ainslie.

TO RENT—3-4 RM. APTS., 1901-1911 Winona, lrg. and light rms.; rent reas.; owner.

Liepold & Hicks, Inc.
We have a very complete list of apartments, 1-9 rooms, best sections of Rogers Park and Evanston. Decidedly reasonable rentals. Here are a few of the best.

1310-12 LUNT-AV.
A brand new 6 story building, 1-2 and 3 rooms, elevator service, electrical refrigeration. Strictly modern. 1 block to L and lake. Agent on premises.

EAST OF THE DRIVE.
One 4 and one 6 room apartment, 2 tile baths, showers, ½ block to lake. 1335 Fargo-av.

1525 ESTES-AV.
A brand new building, 3 and 3 rooms. Free gas and light. Exclusive residential section. Agent on premises.

NEW 4 AND 5 ROOMS.
Large rooms, arched doorways, showers, very attractive fours, $75. Fives, $95. 7744-54 N. Seeley-av.

845-555 HINMAN-AV.
High grade 4 and 5 room apartments; strictly modern. One of the best buildings in Evanston.

6 ROOMS, 2 BATHS.
Front apartment, both baths tiled, all outside rooms, very low rental. Also one 4 room. 905 Hinman-av.

LIEPOLD & HICKS, INC.,
1569 Howard-st. Rogers Park 1617.

2330 LINCOLN PARK WEST.
2 and 3 rooms, furnished or unfurnished kitchenette apts. $67.50 up.
New fireproof building, Overlooking Lincoln Park.
Agent on premises.
Div. 10327, or L. V. 4041.

EDGEWATER
EDGEWATER BEACH HOTEL 1 BLOCK.
REASONABLE RENT.
4 AND 5 ROOMS.
LARGE—LIGHT—AIRY.
Sheridan-rd., bus, L express, surf., transp. 5259 Winthrop and 5301 and 5359 Kenmore-av. See owner, agent, or janitor on premises. Phone Englewood 2500.

NORTHWEST.

CULLOM-AV., 3626—LARGE and cozy 3 rms. and dinet apts.; st. ht.; corner bldg.; pleasant location; Gentile adults preferred.

4 ROOMS
HUMBOLDT PARK.
HIGH GRADE.
1300 N. KEDZIE, COR. POTOMAC.
OWNER ON PREMISES.

NEW 3 RM. APT.
Strictly modern, sunlight in every room; very large, extra closets; close to good shops and trans.; $50-$55. Agent on premises. 4814 Cortland-st.
G. W. DROLLINGER & SONS,
4753 Madison-st. Mansfield 7800.

Lowest Rents Northwest.
3754 BERNARD-ST., cor. Grace at Elston, 2 rms. and kit., in-a-dor, $50-$55; 3 rms. and kit. with bedrm. and in-a-dor; new bldg.; $60. See Jan., or call State 0657.

TO RENT—5 ROOM, FURNACE HEATED, well located; glazed and screened porch; redecorated. 1647 N. Luna-av. Phone Juniper 8774. $55.00.

TO RENT—HIGH GRADE 7 RM. APT., 3D flr., 4 bedrms., glzd. in slpg. pch., shower, 2 bths; $130; "L" bus and surf. transp. 1844 Humboldt-blvd. Belmont 9280.

4-5 ROOM APTS., $60-$75.
In-a-dor beds, showers; good trans.; imme. possession. M. HEIN, 4748 N. Harding-av.

TO RENT—BEAUTIFUL 5 RM. APT., SUN par., encl. rear porch; excel. trans.; hot water heat. $75. 4148 N. Richmond-st. Keystone 1525.

5 Rs., $65; 6 Rs., $75—Lge., lgt., htd. apt. 3316 Palmer.

TO RENT—6 LARGE RMS., SUN PARLOR, sleeping pchh., $95; 3022 Wilson-av., nr. L, parochial and high school. Irving 0565.

TO RENT—5 LGE., LT. ROOMS IN 2 FLAT bldg.; sun par., slpg. pch., garage. 4830 N. Ridgeway-av. Keystone 9251.

TO RENT—5 RMS.; HOT WATER HEAT; inclosed porch; reas.; adults preferred. 3326 N. Sacramento-av., 1st floor.

TO RENT—NEW BLDG., 5 LRG. RS., WITH with private porch; $80; gar. 5014 N. Harding. W. H. Meyer. Keystone 4479.

TO RENT—4832 KRUEGER-AV., NR. CICero and Lawrence, 4-5 rms.; C. & N. W. serv.; $45-$48.

TO RENT—5 ROOM APTS., NEW COR. bldg.; $75; free rent to May 1; see janitor at bldg. 3856 W. Diversey.

TO RENT—STM. HTD. 6 RMS. AND BKFST. nook; Frigidaire service; new bldg. Mansfield 9114. 1355 N. Austin-blvd.

TO RENT—JUST COMPLETED, 4 ROOMS, $60; concession until May 1. 5537-39-41 Addison-st. Irving 2759.

TO RENT—BEAUT. 4-5 RMS., $60-$75; NR. "L"; sch. ½ blk.; stm. ht.; May 1st poss. R. DOBROTH, 3153 Montrose-av. Jun. 7807.

TO RENT—5 ROOMS, SUN PAR., SL. POR., stm. ht., jan. serv.; new and mod. bldg.; reas. rent. Pal. 0357. 3705 No. Lockwood.

TO RENT—4 ROOMS, $55; 7 ROOMS, $75; steam heat; across from Humboldt Park and L station. 3016 North-av.

TO RENT—5 LARGE RMS., SUN PAR., SLP. porch; 3536 Bryn Mawr-av., 2 blks. new school; $75. Rogers Park 0458.

TO RENT—5 RM. APTS., FOSTER AND Sawyer; ex. loc.; good trans.; $75; May 1st con. 3300 Lawrence-av.

TO RENT—5 MOD. LGE. LGT. RMS. VERY reas.; 2½ bl. Milwaukee-av. cars and N. W. steam trans. 5342 Foster-av.

TO RENT—NEW BLDG., MOST MOD. 3-4 rm. apts., in-a-dor beds. S. e. cor. Karlov and Eastwood. Agent on prem. Bruns. 1968.

TO RENT — OVERLOOKING HUMBOLDT Park. 1412 N. Kedzie-av., 6 rms., very light, stm. ht.; good trans.; Gentiles.

TO RENT—NORTHWEST.

4 ROOMS
4345-47 N. SAWYER-AV.
REASONABLE RENT.
MILTON H. CALLNER & CO.
Phone Irving 9385.
Agent on Premises.

LARGE, LIGHT RMS.
2 rooms and kits. and closets [illegible]
3 rooms and kits. and closets [illegible]
4 rooms and real kitchen [illegible]
NEAR KIMBALL L STATION.
Juniper 0959. Irving [illegible]
5200 N. KIMBALL-AV. [illegible]

NEW BUILDING.
2-3-4 rms. with pantries, extra closets [illegible] ½ blk. to N. W. Ry st., Irving Park [illegible] 4011-23 N. Keeler-av.

ARMITAGE APTS.
4410-12 ARMITAGE-AV.
Mod. 4 rm. htd. apts., direct trans. to [illegible] and Lincoln Pk. Open for inspection. [illegible] in now. May 1 leases. Rent $60-[illegible]

2 Rm. Kitnt., In-a-Dor, [illegible]
Attractive apts. in new bldg.; conv. to Milwaukee, Belmont and Crawford car [illegible] also some furnished. Agent on premises [illegible] 4035-43 Melrose-st., or phone State [illegible]

Beautiful 5 Room Apt.
Albany Park. Octag. sun p., [illegible] shower, new bldg., good transp.; [illegible] 3912 Argyle-st. Central 4728.

3814 to 22 N. Kedzie-av.
2-3-4-5 Rooms. Low Rent.
See janitor or tel. Ravenswood [illegible]
G. M. AVALL & CO., 5216 N. [illegible]

3 ROOM APTS.
1 yr. old; large, light rms.; in-a-dor, [illegible] cious closets; newly decorated; $57.50. [illegible] on premises. 3009 Blaine-av.

TO RENT—3100 LELAND-AV., 4 AND [illegible] rm. apts., on corner; large, light [illegible] beau. decorated; all modern conveniences; near L and surface lines. Rent reasonable. See jan. or call owner. Rogers Park [illegible]

TO RENT—5 RM. BUNGALOW APT. [illegible] parlor, breakfast rm.; furn. ht.; convenient to schools, churches, and surface; $55. [illegible] W. Henderson. Kildare 5190.

4 ROOM APT., $55.
4818 Sawyer-av., 1st, newly dec., [illegible] surf.; poss. April 1 or May 1. Well. [illegible]

TO RENT—5 RM. COR. 1ST APT. JANITOR service; vac. May 1; with gar. $85; without gar. $77. S. E. Cor. Byron and Linder. Call Kildare 2011. 3857 N. Linder.

TO RENT—4 RM. APT., NEW BUILDING, ideal location; steam heat; west of Crawford, south of North-av.; $60.
JOHN S. CLARK, 4049 W. North-av.

TO RENT—2917 N. CENTRAL PARK-AV. [illegible] rms., htd., in-a-dor bed; good trans.; [illegible] Harding theater. Best flat in city for [illegible] Tenant will show or Main 3038.

Overlooking Humboldt Park
1400 N. Kedzie-av., 6 rms., cor. [illegible] Beaut. and modern in every respect.

TO RENT—5 LARGE RMS. AND SLEEPING porch; h. w. heat; new bldg.; ½ blk. Milwaukee-av. car and public school; rent [illegible] 5427 N. Parkside-av.

TO RENT—NEW BLDG., 2448 W. ADDISON, opp. Mid-City golf course; beaut. 4 and [illegible] rm. apts., $65 and $75, respectively; [illegible] on premises or phone Brunswick 3812.

NEW BLDG.
April concess., door-bed, 4 and 5 rms. [illegible] $70; nr. sch.; Gentiles, 5549-53 N. [illegible]

TO RENT—5 LGE., MODERN ROOMS; [illegible] slpg. pch.; shower bath; janitor serv.; [illegible] flat bldg. 1 yr. old; garage. Juniper [illegible] 3836-38 N. Sacramento-av.

TO RENT—5112 SUNNYSIDE, 5 LGE. MODern rms., sleeping porch, sun parlor; shower bath; $85 with garage; nr. steam [illegible] Milwaukee-av. car line.

5R., New; Steam., $70. [illegible]
Armitage. Ownr. Mans. 3400.

TO RENT—7 RM. FLAT; SHOWER; [illegible] est improved light and etc., $80. 1753 Humboldt, 2d. Hum. 9553.

TO RENT—5 RMS., ALSO 4 RMS., IN-A-dor beds; in new bldg.; $65; with concession. 3701 Cullom-av.

WEST.

CONGRESS MANOR APTS.
3-4 rms.; beautiful kitchenette apts.; [illegible] blk. Garfield Park, good trans., L, car, bus within a blk.; n. e. corner Springfield and Congress; reasonable. Van Buren 4867.

TO RENT—NEW BLDG., 4-5 RM. APTS. for May 1 occupancy; S. W. cor. Austin blvd. and Fillmore. New de luxe 6 rm. [illegible] 2 baths. 4903-31 Adams-st. CYRIL [illegible] COOK, 5132 W. Madison. Austin 5686.

TO RENT—SLATER APTS., 4437-39 JACKson-blvd.—High grade apt. bldg., not 5 [illegible] old; 3 beaut. lge. 4s, $65 and up; beaut. [illegible] at $90; all liv. rms. have blvd. view. Inspect 2 to 4 daily. Owner. Euclid 5860.

16-24 N. AUSTIN-BLVD.
4 rms., lgt. and airy, exc. trans.; newly dec.; ready now; $67.50. Janitor on prem. Columbus 2608.

TO RENT—CHOICE H. W. SERVICE [illegible] rms.; s. e. cor. Kedvale-5th; 3 surface and Met. "L" cars. Jan. s. e. cor. Karlov-5th av. will show. BADEAUX, 3015 Madison. Kedzie 2255.

KITCHENETTE APTS.
5000-5008 West End-av., high grade 2 [illegible] apts.; free gas; excellent neighborhood; good trans. See janitor.

MODERN 4-5 RM. APTS.
Very reasonable. Nice lrg. rms., steam [illegible] Janitor serv. Very good location. [illegible] Leclaire-av. Mansfield 5783.

TO RENT—204 N. CENTRAL-AV., 4 [illegible] very mod.; extremely big and lgt.; [illegible] clothes closets; open porch, beautiful [illegible] rental, $75 mo.; see janitor at 204 or call Long Beach 6598.

TO RENT—121 S. SACRAMENTO-BLVD., 4 rms., very mod. stove ht. 127 S. Sacramento-blvd., 5 rm. cottage, gas, stm. ht., very mod. Keys at office. 3015 Madison. BADEAUX.

TO RENT—IDEAL 2 ROOM APT., AWAY from noisy traffic; gas furnished; reasonable rent to responsible tenant; occupancy May 1; excellent transportation. Inquire Dynell Spring Water. 4834 W. Madison.

New Bldg.—Mod. 4 rm. Apts.
Rollaway beds; bus, L, surf.; reasonable rent. 23 N. Menard-av., betw. Madison and Washington-blvd. Austin 3101.

TO RENT—6 LG. RM. APT.; CLOSED IN par. with stm.; equal to 7 rms.; rent $100; west Garfield Pk.; bldg. 4 yrs. old; poss. on or before May. Address E 128, Tribune.

TO RENT—4 AND 5 RMS.; STEAM HEAT; $60 to $72.50; with conc.; n. w. cor. Fulton-blvd.-Kedzie-av. See janitor or C. E. Wackerhagen, 206 N. Kedzie. Kedzie 0118.

5716-26 Washington-blvd.

TO RENT—APARTMENTS.

WEST.

NEW BUILDING.

N. W. Cor. Monroe and Homan—3-4-5 Rooms.

Frigidaire, Roll-away Beds, Tile Baths, Vac... Showers, Soundproof Floors, Lat... Decorating and Fixtures. Agent on ...
WHITESIDE & WENTWORTH,
... Dearborn. 3433 Madison.

AUSTIN APTS.

[illegible] Central and Adams-st. $50
[illegible] bedrm., extra in-a-dor ......
[illegible] on Adams-st., 2d fl. $72.50
[illegible] very mod., Central-av. $85
[illegible] apts., with rollaway beds ......
[illegible] nr. Washington-blvd. $60
[illegible] bedrm. and rollaway $70
[illegible] Lotus-av. nr. Washington $110
HUNTINGTON & CO.,
... Madison-st. Austin 0819.

TO RENT—LIST MAILED ON REQUEST.
[illegible] $50.00 to $57.50
[illegible] 60.00 to 67.50
[illegible] 57.50 to 75.00
[illegible] 65.00 to 100.00
[illegible] 85.00 to 125.00
[illegible] 70.00 to 90.00
[illegible] 90.00
BOEHM AND WINTERSON,
420 S. Crawford. Kedzie 0027.

TO RENT—S. W. COR. HARVEY AND Washington-blvd. Agent on premises. Beautiful 4 and 5 room apts. Very reasonable ... Immediate and May 1st poss. Close ... transportation, schools and stores. All ... conveniences.
F. A. HILL & CO., INC.,
5636 W. Lake-st. Aus. 0131. Eucl. 133.
1107 South-blvd. Aus. 6279. Eucl. 5102.

1, 2, 3, AND 5 RM. APTS.

New bldg. and strictly modern; making reservations for May 1st. All outside rms., exceptionally large; handy to Columbus pk., bus. L surf. Rents $47.50-$90. Agent on premises, 833 S. Austin-blvd.
G. W. DROLLINGER & SONS,
4763 Madison-st. Mansfield 7800.

BROADVIEW APTS.

3600 FRANKLIN-BLVD.
Attractive 3, 4 and 5 rm. apts. facing Garfield Park. In-a-dor beds; spacious and cheerful rooms; reas. rent. Agent on premises, or
GARFIELD REALTY CO.,
403 S. Crawford. Kedzie 0716.

3-4 ROOM APTS.

FREE GAS.
37 APTS. RENTED IN 2 SUNDAYS.
MODERN APTS. AT VERY LOW RENTS.
SELECT YOURS BEFORE TOO LATE.
JUST FEW LEFT.
...-30 N. KARLOV. BLK. N. OF WASH.
NEW BUILDING. AGENT ON PREMISES.

3 RM. APTS.—BEDROOMS.

New, exceptionally well arranged; beautifully decorated; available May 1; lge., lgt., airy rms., including bdrm. and 3 large closets. Some apts. have extra in-a-dor bed. C. & N. W. bus, L surf. within 2 blks.; reas. rent. See MR. CAHILL, 330 N. Pine-av.

3 ROOM APTS.

$55 AND $57.50.
Across from Garfield Park. Each apt. has living room, bedroom and kitchen. Inquire at once of janitor, 16 S. St. Louis-av.

NEW 3-4 RM. APTS.

For May 1, large, comfortable rms., best janitor service; excellent transp. Variety of shops within ½ blk. schools, churches. Close by. See MR. PAULEY, 26 N. La Vergne-av., or call Mansfield 7800.

Brand New 2-3 Rm. Apts.

With bedrm. and extra in-a-dor. Ready May 1st. Low rental. Nice, quiet street, close to transp., stores, churches, school. 4817 Quincy-st., or call G. W. DROLLINGER & SONS, Mansfield 7800.

WATSON APARTMENTS.

In one of the finest bldgs. on entire West Side, corner Jackson-blvd., entr. Garfield Pk.: large 4 rm. apt. with incl. porch and sun parlor; best service and transp. Owner on premises. Phone Kedzie 3170.

TO RENT—4 ROOMS AND IN-A-DOR BEDS. Exceptionally large, well arranged rooms. $75. See janitor at 219 Wash.-blvd.
F. A. HILL & CO., INC.,
5636 W. Lake-st. Aus. 0131. Eucl. 133.
1107 South-blvd. Aus. 6279. Eucl. 5102.

TO RENT—5 AND 6 ROOM FLATS, AND 5 room English basement, at $110, $125 and $75; large, light, up to date rooms; wonderful location, just off the boulevard; best transportation available; bus, elevated and surface line. 5960 Race-av. Phone Columbus 1086.

DOCTORS—DENTISTS.

5 and 6 rm. flats, in cor. bldg. at Independence-blvd. and Roosevelt-rd.; exc. loc.; reas. rent. Inquire of janitor, 1153 Independence-blvd., or phone owner, Har. 8541.

FLORAL VIEW APTS.

3 rm. kitch. apts.; in-a-dor beds; gas and elect. incl.; $67.50 to $70; Central Park-av. and Fulton-blvd. See janitor or C. F. Wackerhagen, 206 N. Kedzie, Ked. 0116.

SUBURBAN.

MARLBOROUGH COURT.

NEW BUILDING. READY APRIL 1ST. 5, 6 rms., 2 baths, electrical refrigeration, fireplace, garages, vapor heat on quiet residential street 1 block to lake and school, 20 min. trans. to loop. See agent on premises. ...-... Michigan-av., or
HOKANSON & JENKS, INC.,
518 Davis-st., EVANSTON.
Greenleaf 1617. Rogers Park 5210.

STONELEIGH CASTLE,

822-828 JUDSON-AV.
Inspect these unusually distinctive apmts. today, 5-6 rms.; 2 tiled baths with showers; exceptionally large rms., electric refrigeration, vapor heat; beautifully decorated; garages in bldg.; fireplace; reservations now being made. Agent on premises daily.
JOHN F. HAHN, INC.,
1623 Sherman-av., Evanston.
Rogers Park 5116. University 2382.

649 HINMAN-AV.

Exceptional 6 rm. apts., with 2 tiled baths, showers, electric refrigeration free; incinerator; garages; vapor heat; screened-in porches and yard; open for inspection. Agent on premises.
JOHN F. HAHN, INC.,
1623 Sherman-av., Evanston.
Rogers Park 5116. University 2382.

OAK PARK APTS.

2 rms., free gas, 329 Harrison $55
3 rms., Jackson-blvd., bedrm. and in-a-dor $67.50
4 rms., on blvd., extra in-a-dor $75
4 rms., facing park $80
5 rms., Austin-blvd., facing park $105
Modern in every respect. May 1 poss.
HUNTINGTON & CO.,
5609 Madison-st. Austin 0819.

1206 SIMPSON-ST.

At Ridge-av., beaut. 5 rooms, new bldg., light 4 sides; glazed porch; good transportation.
QUINLAN & TYSON, INC.,
Fountain-sq., Evanston. Rog. Pk. 2617.

THE HINMAN TERRACE,

717-25 Hinman-av., strictly modern 3, 4 and 5 rooms; near Main-st., trains and shopping district; May 1st.
QUINLAN & TYSON, INC.,
Fountain-sq., Evanston. Rog. Pk. 2617.

RIVERSIDE.

3, 4 and 5 rooms in new high class building; $90.00 up; near station, stores, school.
Carroll Bragg, Realtors,
Riverside. Phone Riverside 404.

TO RENT—NEW, WELL APPOINTED 5-6 rm. apts. in River Forest; 1½ blks. west of Harlem-av.; 3 blks. to "L" sta.; $90-$110. Agent on premises at 70 W. Lake-st.
HUNTINGTON & CO.,
5609 Madison-st. Austin 0819.

TO RENT—BEAUTIFUL 6 RM. APT., 2 baths, sun parlor, sleeping porch. First floor of Eng. base. 3 flat bldg. at 735 Brummel-st., Evanston, 2 blks. north of Howard. ... of Ridge. A $150 flat for $125. WHITESON, 1064 Berwyn. Longbeach 7097.

5 ROOMS, EVANSTON.

1010 Hinman-av.; beautiful, light, newly dec., tile bath; 1 blk. E., 1 blk. N. Main-st. L. See to appreciate. Lowest rent in Evanston.

TO RENT—IN OAK PARK, 5 RM. LOWER apt. in 2 apt. bldg.; newly decorated; furnace, fine yard. $85 mo. Immed. poss.
CARROLL L. BRAGG ORG.,
... N. Oak Park. Mans. 9856. Euc. 477.

TO RENT—OAK PK. MOD. 5 RM. APT. IN ... apt. bldg.; h. w. ht.; sleep. porch, sun ... bkcase., tile bath, shower, gas ... Gibson refrig. Concess.; reas. 1314 ... Village 7316 W.

TO RENT—4 ROOM APMTS.; $55 A MO. Almost new bldg.; greatest Bargain ever offered; wonderful transp.; strict. mod. Call ... 6080 or come to 609 Lake-st.

TO RENT—S. W. COR. AUSTIN-BLVD. and Ontario-st. 4 and 5 rm. modern apts. with sun parlor, tub and shower bath. May 1st. See janitor, 492 N. Austin.

TO RENT—5 LARGE LIGHT RMS. 2D fl., new high class bldg., built-in feat.; ... to L and C. N. W.; $75 mo. Phone ... Elles Center.

TO RENT—4 RM. APTS. AT $75; 1 3 RM. apt., in beautiful new bldg. located 1½ blks. to depot, park, and schools. Inquire at 111 E. 1st-st., Elmhurst, or phone ...

TO RENT—4 AND 5 RM. FLATS; STEAM heat; janitor service; $75 and $65. 15th-av., Maywood-dr. Convenient to stores ... Ph. May. 3208.

845 HINMAN.

[illegible] rms., large screened porch, fireplace; $90; ... in building. Dearborn 3383.

TO RENT—5 RMS.; HT. W. HT.; ALL OUTside rms.; $75. 280 Shenstone-rd., Riverside 247-R.

TO RENT—MAY 1ST, 2D APT. IN 3 APT. bldg., 6 rooms; fine location Evanston; ... only; rent $135. Ph. University 6565.

TO RENT—BY RECEIVER, BEAU. 5 R. apt., 520 Sher.-rd., Evanston. Dea. 6122.

TO RENT—EVANSTON, BEAUT. 6 RS., 2 baths; to app. 734-40 Hinman. See Jan.

TO RENT—RANDOLPH, COR. OAK PK.-av. 2-3-4 r.; nr. L. Jan. Ked. 9372.

TO RENT—5 RM. APT. DUPLEX, N. W. ... 2046 Ewing-av., Evanston.

TO RENT—APARTMENTS.

SUBURBAN.

EVANSTON APARTMENTS

DEMPSTER-ST., corner Elmwood-av., 5 room outside apts.; wood burning fireplace; reasonable rent.
730 HINMAN-AV., 4 rms.; available May 1st.
820 WASHINGTON-ST., 4 rms., available May 1st.
1511 MAPLE-AV., 6 rms., sun parlor, screened porch; steam heat.
MAPLE MANOR, corner Maple-av. and Dempster-st.; attractive 2-5 rm. apts.; available May 1st.
935 FOREST-AV., 4-5 rms., in-a-dor bed.
555 ELMWOOD-AV., 4 rms., private porch; available May 1st.
Call for our complete list of apts.
JOHN F. HAHN, INC.,
1623 Sherman-st., Evanston.
Rogers Park 5116. University 2382.

LIVE IN EVANSTON'S NEWEST AND FINEST

apartment homes in the best location on the North Shore.
3, 4, 5 and 6 rooms.
Maid service by the hour, if desired.
1600 HINMAN-AV.
N. w. corner of Davis-st., Evanston.
Renting office, opposite corner.
Open daily and Sunday.
VICTOR C. CARLSON ORGANIZATION.
Phones: Sheldrake 0500—Greenleaf 500.
NOW LEASING.

TO RENT—4 AND 5 ROOM FRONT APARTments in choice Oak Park location; 1½ blocks from Lake-st. "L" and N. W. R. R.; very reasonable rent. N. W. cor. Pleasant and Home-av.

4 and 6 room apts. at S. E. corner of Grove and Washington-blvd.; all outside rooms; can't be duplicated any place in Chicago for the money. Just a real home.

Choice 4-room apts. in nearly new building; rooms are very large and light; inador beds and showers; close to "L" and bus; agent on premises. 213 Washington-blvd.
F. A. HILL & CO., INC.,
5636 W. LAKE-ST. AUS. 0131. EUCL. 133.

RAVENNA APARTMENTS.

New, Fireproof Building.
Beautiful small apartments, living room, dining alcove, kitchenette, in-a-dor bed, and dressing rooms. Close to all lines of transportation.
RENTALS REASONABLE.
1310-14 CHICAGO-AV.
Just north of Dempster-st., Evanston.
Agent on Premises.
VICTOR C. CARLSON ORGANIZATION.
Phones Greenleaf 500 Chicago. Shel. 0500.
NOW RENTING.

Elaine Apts., 703 Hinman-av.

Beautiful Large 6 Rm. Apts.

Spacious living room with colonial wood-burning fireplace. 3 large master bedrooms; additional maid's quarters if desired; 2 tiled baths with step-in showers; electric refrigeration furnished; all large, light, airy rooms; beautifully decorated; new 6 apt. bldg. with garages and yard. A real home in an apartment.
JOHN F. HAHN, INC.,
1623 Sherman-av., Evanston.
Rogers Park 5116. University 2382.

GLEN ELLYN.

Away from crowded conditions. Unfurn. or furn. New bldg.; 18 family Old English apt. house; modified 4 rm. apts. with showers and latest equipment; also heated garages; located at cor. of Duane-st. and Park-blvd.; blk and one-half from C., A. & E. and C. and N. W. stat.; 40 min. to loop, with 15 min. service; large wooded lot, 175x200; playground for children. THE FOLTZ-TIFFENBACH TRUST. Phone Superior 6151 or Glen Ellyn 573-J.

CO-OP. APTS.—NO CASH.

4 and 5 rms., $3,000 to $4,200; modern building, 2 yrs. old; cor. lot; 1 blk. from L; desirable neighborhood; move in; pay monthly rent; upkeep and interest paid out of your rent, balance applied on purchase. Take your choice between a rent receipt and a payment on a co-operative apt. home. This offer applies to one building only.
See Mr. Hildebrand, agent, at 800 Sherman-av., Evanston.
H. H. DECKER & CO.,
714 Wrigley Bldg. Superior 5178.

623 Washington

BLVD., OAK PARK.
High Grade 4-5 Rooms.
Built-In Tubs-Showers.
Pantries. Rent $75 and Up.
Agt. on Prem., or State 8071.

GET OUR LIST OF EVANSton apartments available May 1st.
QUINLAN & TYSON, INC.,
Fountain Sq., Evanston.
Rog. Pk. 2617. Univ. 2600.

ELM VIEW APARTMENTS,

S. E. Corner Washington-st. and Elmwood, Evanston; new bldg., containing 15 corner apts., of which only 4 are available; 5 rms.; beautifully decorated; shower baths. Move in now. Garage in building. Excellent transp. Moderate rentals.
JOHN F. HAHN, INC.,
1623 Sherman-av., Evanston.
Rogers Park 5116. University 2382.

234 S. MAPLE-AV.

New 3, 4, and 5 room efficiency apartments; tile walls in kitchen and bath; canvased walls in liv. and din. rm.; incinerators; rollaway beds; built-in features; beautifully decorated; reasonable rents; close to transportation, stores, and schools. See agent on premises or
F. A. HILL & CO., INC.,
5636 W. Lake-st. Aus. 0131. Eucl. 133.
1107 South-blvd. Aus. 6279. Eucl. 5102.

TO RENT—WE HAVE A LARGE LIST OF 3, 4, 5, and 6 room apartments in Oak Park; modern in every way; close to Lake-st. "L" and N. W. Ry.; priced from $60 for 3 rooms to $150 for 6 rooms; some apartments are furnished.
F. A. HILL & CO., INC.,
5636 W. Lake-st. Aus. 0131. Eucl. 133.
1107 South-blvd. Aus. 6279. Eucl. 5102.

THE STONELEIGH MANOR.

THAT SUNNY CORNER, Michigan and Main-st., Evanston. First or third floor. 8 large rooms with spacious sunroom. 4 chambers. 2 baths, wood burning fireplace. South and east exposure. Convenient to trains.
QUINLAN & TYSON, INC.,
Fountain-sq., Evanston. Rog. Pk. 2617.

TO RENT—ON THE GOLD COAST STREET of Evanston at 937 Forest; 4-6-7 rms., 2-3 baths; new cor. bldg.; catering to those requiring the best at prices much less than such locations bring in Lincoln Pk. dist.; each apt. has mech. refrig., automatic elec. lgtd. closets; canvas walls; radio wiring and man size rms. The bldg. is oil heated. Of course, it's near lake, "L," N. W. Ry., Univ., Schools; only 20 min. to loop. See janitor or Owner, CLAUDE W. MORRIS, State 3371.

PELHAM MANOR.

816 Forest-av., 4-5 room apts., available May 1; nr. lake and Evanston hotel. The design, layout, and equipment are smart and different from the usual type of apt. bldg.; in-a-dor beds; attractive rentals.
JOHN F. HAHN, INC.,
1623 Sherman-av., Evanston.
Rogers Park 5116. University 2382.

ONLY A FEW OF THESE EXCEPTIONAL APTS. LEFT

4-5 rms., 808-816 Forest-av., Evanston. Modern, lge. rms., tile baths, showers elec. refr.; 3½ blks. e. Main L sta., 2 blks. pk., lake, beach. Imm. poss. See jan. or agt. on prem. or E. L. Anderson, 30 N. La Salle. Sta. 6341.

THE SISSILLA,

1210-22 Central-st., strictly modern 4 rm. with in-a-dor bed; electric dishwashers; children's playground; overlook golf course.
QUINLAN & TYSON, INC.,
Fountain-sq., Evanston. Rog. Pk. 2617.

STONELEIGH COURT,

807-17 Judson-av., beaut. 4 rooms with in-a-dor beds; special plumbing and fixtures; fine transportation; May occupancy.
QUINLAN & TYSON, INC.,
Fountain-sq., Evanston. Rog. Pk. 2617.

NORTH EVANSTON.

Sunny exposure. Standard 4 rms with concealed bed, lge. liv. rm., also kitch. apts., 2 bedrms., baths with shower; playground; 1 mo. concess.; conv. to surf., "L," N. W. R. R. Mgr. in bldg. Call Greenleaf 1919. Eastwood Apts., S. E. Cor. Eastwood-Central.

EVANSTON APTS.

703-709 Sherman-av., S. E. cor. Monroe-st. 3 rms. and sun par.; large rms.; rear porch; big yard; reasonable rent. Agent at building.

2 BLKS. LAKE.

6 r., 2 tile baths, sun parlor, extra large light and sunny room, except. value at $150. HUBBARD, Rogers Park 8180.

4 AND 5 ROOM APTS.

422-28 S. Taylor-av., Oak Park, between Madison-st. and Washington-blvd.; very high grade apts.; excellent neighbd. See janitor.

EVANSTON 6 RM. APT.

2 apt. bldg., gar., sun pch., firepl., excl. loc., transp., gentiles. Sheldrake 2604.

TO RENT—3, 4 AND 5 RM. APTS., NEW bldg. in Elmhurst; extra large sunny rms. with large closets; in-a-dor beds; showers; steam heat; 2 blks. N. W. sta. 138 Haven-rd.

ELMVIEW APTS.—NEW

cor. 15 apt. 834 Washington-st., Evanston. 5 rm., beau. dec., ex. tran., moderate rent.

TO RENT—NEW 5 ROOM SUN PARLOR apt. 1128 S. Oak Park-av.; $85; 2 bus. to Garfield L. Thos. J. Duffy. Ph. Austin 5002.

TO RENT—4 RM. SUITE, SUIT. FOR DR. or real estate. Winnetka 843.

TO RENT—6 RM. FLAT IN WORTH, ILL. Call Chesterfield 1611.

TO RENT—APARTMENTS.

SUBURBAN.

BEVERLY CASTLE.

Corner Kedzie and Michigan; sunny corner apts., 5 rms., 2 baths; large rms.; close to lake, park, and transp.; best appreciated through a personal visit. Let us show you them today. Attractive rental.
JOHN F. HAHN, INC.,
1623 Sherman-av., Evanston.
Rogers Park 5116. University 2382.

TO RENT—FURNISHED APART'S.

SOUTH.

WILMINGTON APT. HOTEL

NOW COMPLETED

Ready for Occupancy

Spacious and beautifully decorated and furnished 1, 2 and 3 room Kitchenette Apts. with complete hotel service, mechanical refrigeration and elevator service. Beautiful lobbies and clubrooms for men and women. Located in the most exclusive South Side residential district.
REASONABLE RENTS.

4901 Drexel-blvd.

SOUTHEAST CORNER
Phone Atlantic 8500.

RESERVATIONS NOW BEING MADE

THE EASTMERE

6610 KIMBARK-AV.
Two blocks west of Illinois Central station. 2 and 3 room furnished aparts. Spacious light rooms, distinctive and complete furnishings. Electric refrigeration, mechanical ventilation, kitchen maid equipment, elevator service, gas, electricity, and linen furnished. Now open for inspection.
Telephone Midway 1768.

2 ROOM KIT. APTS.

S. W. Cor. 70th-pl. & Oglesby
1 block from South Shore-dr. and I. C. sta.
NEW FURNITURE
$77.50 AND $80.
Agent on Premises.
HEFTER & BEATTY, INC.,
2327 E. 71st-st. Dorchester 8706.

2 ROOMS.

7245 JEFFERY-AV.
Newly furnished 3rd apt., large rms., dinette, door bed, dressing closet. Near I. C. and surface lines. Immed. poss. Agent on premises, or
CARROLL, SCHENDORF & BOENICKE,
2104 E. 71st-st. Fairfax 6410.

LUELLA APTS.

S. E. COR. 73D AND LUELLA-AV.
2 and 3 rm. kitchenette apts., newly furnished and decorated, large, light rooms; immed. poss.; reas. rates. See janitor on premises at 7309 Luella-av.
J. C. JORN & CO.,
2122 E. 75th-st. Dorchester 2236.

$55—IMMEDIATE POSS.—$75

5200 HARPER. 5493 CORNELL.
Nicely furn. 1-2 rms., lge., airy; tile bath adj. dressing rm.; ample closet space; 1 blk. I. C., bus, Jackson Pk. Agent on premises.
WM. T. WOODLEY,
1642 E. 55th-st. Open eves. Hyde Pk. 2187.

TO RENT—LAWN MANOR APT. HOTEL, now completed, ready for occupancy; beautifully decorated and furnished 1-2-3 rm. kitchenette apts., all light rooms; elevator service, beautiful lobby and ball room; located in exclusive south side residential district; reasonable rent. 4510 Woodlawn-av., Drexel 5028.

5 ROOMS.

1514 E. 65th-st., on the corner; every rm. outside, dining rm. has 8 windows; nicely furnished; poss. at once; $100.
JAMES G. BARSALOUX, Inc.,
1501 E. 63d-st. H. P. 0010.

7200 SOUTH SHORE-DR.

2 rms., completely furnished, in beautiful bldg., in exclusive section near lake, beach, and country club; 1 blk. from I. C. express stop. Real proposition to substantial tenant. Agent on premises daily.

TYSON APTS.

Reas. rates; day, week or month; 1 to 5 rms., furnished; L, bus, surf. trans.; each apt. a private home; all outside rms.; maid service; linen, gas and radio furnished. 4257-59 South Park-way.

4915 DREXEL-BLVD.

New apt. hotel, 2-3 rooms, lobby, elev., switchboard, full tile baths, showers, refrig.; 3 rms. consist of in-a-dor bed and bedrm., at very reasonable rates. Atlantic 0390.

PARK END APT. HOTEL.

837 E. 61st, cor. Drexel; new, large, attract. 2 rm. kit., priv. bath, modern furn., built-in conveniences; maid service opt.; reas. rate by wk. or mo.; best value in Woodlawn.

THE BEST IN HYDE PARK.

Newly furn., mod. 4 rm. apts.; reas. rent; also unfurn.; I. C. ex.; 1 blk. lake and park. Off. in bldg. 1701 E. 55th, cor. Hyde Pk. H. P. 6171.

TOWER APARTMENTS.

EAST TOWER. WEST TOWER.
6250 Harper-av. 6251 Blackstone.
BEST VALUES; 1-2 ROOM KITNET. APTS.

HARPER PLAZA APTS.

1-2 rms., Pullman kit. apts. and hotel rms.; 1½ blks. I. C. ex. Plaza 1400. 5129 Harper.

DEL MARSH APTS.

Ready for occupancy April 1st. 2 room comp. furn. kit. apts. 6150 Dorchester. L. I. C.

4400 DREXEL-BLVD.

2-3 rm. beaut. furn. apt., corner bldg.; apts. fac. st.; L, surf., bus at door; reas.

STRATHMORE HOTEL.

New dec. 2 rm. apts.; lowest rates Hyde Pk.; fine hotel serv. I. C., bus. 1410 Hyde P.

4400 DREXEL-BLVD.

2-3 rm. beaut. furn. apt., corner bldg.; apts. fac. st.; L, surf., bus at door; reas.

DIANA APT. HOTEL.

Ultra modern 2 rm. kit. apts., beau. furn., $75 up; I. C., bus and lake. 5424 Cornell-av.

RICHLY FURNISHED.

Large room and sun parlor; wall bed, kitnt., bath, laundry; $75. 4600 Drexel.

CORONADA HOTEL,

5212 Cornell-av., furnished kitch. apts., $75 up, 1 blk. to I. C. exp. and bus; new bldg.

FURNISHED KITCH. APTS.

7106 Ridgeland-av., new 1-2 rm. apts., ex. tran.; 15 min. to loop; rent reas. H. P. 8080.

TO RENT—5473 EVERETT-AV., 4 ROOMS, 1 block east of Hyde Park-blvd.; gas and light free. Ready now. I. C. and bus transportation. Agent on premises.

Biltmore Hotel, 4160 Drexel.

2 r. kit., s. r.; ice, maid, ldry.; 12 min. lp.; a home; $50 up or wkly.; reduc. liv. exp.

CARLTON APT. HOTEL

2-3 rm. furn. kitchnt. apts., new fireproof bldg.; elevator, maid serv. 6440 Woodlawn.

TO RENT—4967—LAKE PARK-AV., 2 RMS., finely furn.; near I. C.; beautiful bldg.; low rent; immed. poss. See janitor.

TO RENT—514 E. 61ST-ST., 1ST, 5-6 RM. Newly furn. and dec.; stm. ht.; piano, everything fur.; 1 bl. Wash. pk., 2 bl. Jac. L.

TO RENT—6543 COTTAGE GROVE, NICELY furn. liv. rm. and kit., mod., suit. for 2 or more; monthly or weekly rates.

TO RENT—FURNISHED, 1 RM. KITCHENette apt., near I. C. surface, bus, and lake. 2341 E. 71st-st. Midway 7208 or 0845.

TO RENT—4518 DREXEL-BLVD., LGE. FRT. suite; pri. pch., pri. bath; beau. furn.; twin beds; also hskpg. and slpg. rooms.

TO RENT—MOST MOD. FURN. APTS. IN Englewood. Ready May 1; ½ blk. R. I. sta., nr. L, bus, cars. Aft. on prem. 6616 Yale-av.

TO RENT — 4104 MICHIGAN-AV., FURN. apts., 2 room suites; priv. entrance; tile baths; janitor service. Boulevard 3654.

TO RENT—NICELY FURN. OUTSIDE APT., 3 rms., fireproof bldg.; 1 blk. I. C. sta.; $85. Call at office, 2401 E. 72d-st.

TO RENT—6238 KIMBARK, 3 RM. APT., living rm., bdrm., real kitch., priv. bath, porch; comp. furn.; 1½ blks. Univ. L. I. C.

TO RENT—BRIGHT FRT. APT. BDRM., LIV. rm., dinette, kit., pri. bath; I. C., surf., L. $75, inc gas, elec.; suit. 4. 6547 Kenwood.

TO RENT—ARTISTICALLY FURN. ULTRA-modern 2 rm. apts.; BRAND NEW; $80 up; I. C., bus, surface. 5006 Blackstone-av.

TO RENT—BEAUT. FURN. KITCHNT. APT. 2 rms., elec. refrigeration, maid service, new bldg., very reas. rent. 5320 Blackstone.

TO RENT—4334 ELLIS, ATTR. 3 RM. APT.; light, well furnished; I. C., Ken. L, bus.

TO RENT—2 AND 3 R. KIT. APTS., COMP. furn.; ex. trans.; reas. 6636 Yale-av.

TO RENT—6101 STEWART, 2-3 ROOMS; children welc.; $45-$50; nr. L. Eng. 7795.

TO RENT—3 RM. FURN. APT., 4457 OAKenwald, 3d. flr.; mod.; new dec. Ken. 5917.

TO RENT—1400 E. 63D-PL., 3D, 4 RM. apt.; in-a-dor, s. porch. I. C. L. Fair. 5089.

TO RENT—1 RM. KIT. APT.; LGE. DRESS rm., bath; I. C. exp., bus, surf. Mid. 7808.

TO RENT—1-2-3 RM. FURN. APTS. 4217-19 Lake Park-av. Atlantic 3639.

TO RENT—MUST RENT MY SO. SHORE 1 rm. kit'ett. furn., $67.50. Fair. 6316.

TO RENT—6 RMS., 2 PCHS. 5320 KIMbark, 3d; imm. poss. to Nov. 1. Fair. 2931.

TO RENT—5426 SO. PARK, 3 R. APT., comp. hotel serv.; $18 wk.; bus, L trans.

TO RENT—SO. SHORE DIST., 4 RMS. FURN. I. C. 1 blk. Mid. 8622, eve. or Sun.

TO RENT—1515 E. 64TH, 3 RM., PRIV. bath; all trans.; reasonable.

TO RENT—4 RMS., NEWLY FURN.; EXC. transp.; $80. 7353 Yale-av. Plaza 2783.

TO RENT—FURNISHED APART'S.

SOUTH.

ST. GEORGE HOTEL

1435 E. 60TH-ST., AT I. C. EXP. STATION
Overlooking the beautiful Midway.
Kitch. apts. with sleeping porch.
Convenience of 3 rooms, $75-$90.

VILLA GRAND

4717 KENWOOD-AV. TEL. KEN. 5001.
A select family apt. hotel; 1 room kitchenette apts. Richly furnished; of 3 rm. efficiency. Privilege of laundry; $50 per mo. and up; convenient to I. C. and surface lines.

OXFORD APARTMENT HOTEL

5130 KENWOOD-AV.
Two and 3 r. apts., beautifully furnished; full hotel service; electric elevator; 10 minutes to loop by Illinois Central; extremely low rental. YOU MUST SEE THESE APARTMENTS TO APPRECIATE THEM.
PHONE FAIRFAX 7310.

NORTH.

NEW BUILDING

7 Story, Fireproof

2-3-4 ROOMS

Kitchenettes,
Furnished or Unfurnished.

426 SURF-ST.

ALL FLOORS CARPETED.
TWO ELEVATORS.
SWITCHBOARD SERVICE.
ALL TILED BATHS.
WITH TUBS AND SHOWERS.
IN-A-DOR BEDS.
BUILT-IN IRONING BOARDS.
MECHANICAL VENTILATION.
Gas, Light, and Mechanical Refrigeration Free.
REASONABLE RENT
Telephone Bittersweet 4680.

NEW BUILDING

2-3-4 ROOMS

Kitchenettes.
Furnished or Unfurnished.

2322 COMMONWEALTH-AV.

BET. FULLERTON-BELDEN
½ BLK. TO LINCOLN PARK
Gas, light, and mechanical refrigeration free. All floors carpeted. Switchboard service. Elevator. Excellent transportation.
REASONABLE RENTALS.
Representative at bldg. all day and evening. Phone at building, Diversey 6726, or
MILTON H. CALLNER & CO.,
134 N. La Salle-st. Central 1428.

Substantial Reductions

SHERBURNE BEACH APTS.
ON THE LAKE SHORE.
EXCLUSIVE RESIDENTIAL DISTRICT.
Beautifully furnished 4-5-6 spacious, light outside rooms; private bathing beach; sunrooms; oriental rugs; full sized bedroom and in-a-dor bed; maid service; laundry facilities. Near Granville L sta.; bus stops at door.
6259 Sheridan-rd. Sheldrake 3700.

Beautifully Furnished

2 ROOM APTS.
1332 HOOD-AV.
New building furnished complete [including linen, chinaware, silverware, etc.]. Built in wardrobes, shower baths, floors carpeted throughout. $65 to $80 per month. Agent on premises or call
REAL ESTATE MANAGEMENT CORP.,
111 W. Washington. Main 2600.

SHERIDAN 4101

THE STIRLING

1, 2, 3, 4, 5 RMS., FURN.
BEAUT. SUN PAR. APTS.,
$65, $75, TO $150.

THE MATABANICK

An attractive kitchenette apt. in a select neighborhood; fully equipped with the best of furnishings for complete housekeeping.
5511 KENMORE-AV. EDGEWATER 6420.

Florence Apt. Hotel

5406 WINTHROP-AV.
We are now making reservations for a few April 1st vacancies. $65 up.
Apts. suitable for 3 or 4 people, $100.

NEW MANAGEMENT.

BEAU. KIT. APTS.
Light, linen, gas and maid service free.
S. E. COR. EASTWOOD AND KIMBALL.
1 blk. Raves. "L" Terminal.

THE SPANISH MANOR.

New bldg., 2, 3, 4 rms., in beautiful Spanish design. Facing lake and Loyola Uni. campus. $100 and up. Unusual price reductions. 1030 Sheridan-rd. Briargate 5279.

IDANHA.

550 Melrose. beaut. new furn. 1-2-3 room kits.; gas, elec., laundry; nr. Linc. Pk., bus, Bdwy. cars; $10 week up. Wellington 5145.

LINCOLN PARK MANOR.

500 Fullerton, at Linc. Pk., 1-2-3 r. kits., tile baths, showers, comp. hotel serv., mech. refr., elev.; best trans.; mo. rates, $75 up.

WRIGHTWOOD-AV. APTS.

644 WRIGHTWOOD-AV.
New bldg.; beautifully furnished 2-3 rm. kit. apts.; light, gas, linen included. Reas.

WINTHROP BEACH APTS.

6241 Winthrop-av., near lake; best trans.; 1-2 rms., kit. apts., $70 up; comp. furn.; hotel serv.; also 4 rm. bung. Shel. 9110.

BLOCK FROM LAKE.

7703 SHERIDAN-RD.
2-3-4 rm., newly and beautifully furn. and decorated; mod., showers. Rent $65 up.

LOW RENTAL.

3-4 large rooms efficiency apts.; compl. furn. See to apprec. $75 up. Conven. to L, bus and lake. 1059 Glenlake-av.

NEWLY FURNISHED APTS.

4522 and 4543 Malden, near Wilson.
520 Cornelia and 517 Brompton-pl.
2-3 rooms. $72.50-$100. [3500 N.]

THE FOSSMOORE.

5125 KENMORE. EDGE. 3101.
Attract. kit. apts.; liv. rm., dres. rm., bath; exc. tran.; quiet, refined clientele; $65-$75.

THE MORCELIA,

4047 Kenmore-av., nr. Irv. Pk. Beau. furn. 1-2 rm. apts., real kits., priv. bath, shower, elev. serv., mo.-wkly. rates; blk. Sher. L, bus.

SURF-ST.—L. V. 8482.

3 and 4 rm. apts., elegantly furn. and unfurn.; immed. poss.; new building.

BEAU. LINCOLN PK. APTS.

522 Belden-av.; newly furn. and unfurn. 2 and 3 rm. apts.; large, best value on N. side.

TO RENT—4 RM., BEAUTIFUL FURN. APT., tile bath, Kenney showers, on Lakewood-av., nr. Pratt-blvd.; rent $105. Rogers Park Realty Co., 1215 Devon-av. Rog. Pk. 7338.

SHERIDAN-HOWARD.

3-4-5 rms., bedr., in-a-dor; shower; bus, "L," block to lake. Rogers Park 6241.

YORK APARTMENTS.

1-2 r., beaut. furn., new bldg.; lt., gas, linens; $65 up. 620 York-pl., blk. N. Diversey.

TO RENT — 4 ROOMS, LARGE, LIGHT; 1 blk. lake; beaut. furn.; highest grade apt. in Rogers Park; $82.50. See janitor. 1364 Estes-av. and 1341 Touhy-av.

941 GLENGYLE-PL.

[5025 N.] 1-2-3 rm. kit. apts., lin., gas, elec. incl.; ½ bk. lake, Sher.-rd.; $65 up. Sun. 4820.

596 HAWTHORNE-PL.

1 rm. kit. apts., excl. resd. dist. New cor. bldg. All outside views. Beaut. fur. $65-$80.

BUENA PARK APTS.

4069 Kenmore, new bldg. 2-3 r. kit., $16.50 up; light, gas, linen; blk. Sheridan exp., bus.

NEW BLDG.—2-3 R. KIT. $15

week up, or monthly rate; priv. bath, maid, lin., gas; nr. Wilson-av. L. 841 Windsor-av.

TO RENT—905 GLENGYLE-PL. BEAUTIful bldg. adjoining lake, new decorated and nicely furnished 4 rms. apts., extra in-a-dor bed. $100. 2 rm. apts. $75 and $80.

TO RENT—1 RM. FURNISHED APT., SUITable for 2; best of maid service. Inq. 4840 W. Madison, back in court of building.

TO RENT—NEW 2-3 ROOM APTS., BEAUT. furn.; elec. refrig., elec., maid serv., light, gas furn.; all trans. 4826-28 Sheridan-rd.

TO RENT—3 RMS., IN-A-DOR BED, BEAU. furn.; new bldg.; 6 mos. or longer; ref. req. $85.00. 648 Buckingham-pl. Mrs. Stickler.

TO RENT — 1318 BRYN MAWR, MOD. well furn. apt., 3 lg. lt. rms., 2 beds; nr. lake; L; $75. Sunnyside 4205.

TO RENT—432 SURF-ST., 3 RMS.; BEAUT. mohair fur.; tile baths, shwrs.; French drs.; nearest golf links; 2 bus lines, sur.; $85 up.

TO RENT—$18 WK., 4 RMS. AND BATH, incl. ht., lt. and gas. 2817 N. Halsted-st.

TO RENT—628½ CORNELIA, FURN. 4-5 rm. apts., vict.; $22 a wk. Well. 2134.

TO RENT—3521 BROADWAY, 4-5 RMS., nicely furn., $20 wk. Wellington 2134.

TO RENT—"W-I-N-S-T-E-R A-P-T-S," 3 rms., com. 5127 Winthrop, cor. Foster.

TO RENT—3 ATTRA. RMS., GD. TRANS. pri. bath, $18 w. 540 Center, 2d. Lin. 6974.

TO RENT—LA SALLE, N., 1702; OPP. PK.; mod. 1-2-3 rms.; gas r., elev., $8-$12; w. d.

TO RENT—WINONA "B-E-A-C-H" APTS., 3-4 rms., com.; autom. elev. 918 Winona.

TO RENT—FURNISHED APART'S.

NORTH.

The Beautiful

YACHT HARBOR APARTMENTS

422 MELROSE-ST.

10 Minutes to the Loop
Via New Outer Drive.
New 15 story building overlooking the Belmont Yacht Harbor.

1-2-3 ROOMS

Furnished and Unfurnished.
A building with a reputation for home comfort and refined atmosphere.

Rentals as Low as
$60 UNFURNISHED
$80 FURNISHED

Light, gas, and refrigeration included.
Excellent Service.
KIRKHAM-HAYES CORPORATION
Bittersweet 4106.

5200 SHERIDAN-RD.

OPPOSITE SADDLE AND CYCLE CLUB AND EDGEWATER BEACH HOTEL; OVERLOOKING LAKE MICHIGAN.
FURNISHED APTS.
WITH
HOTEL SERVICE.
New 1, 2 and 3 rm. apts. and fully equipped kitchenettes, also 4 rm. apts.; tile baths with showers, rollaway beds, bracket lights, etc.; refrigeration, gas and electricity furnished. Offering attractive rentals to secure permanent and discriminating tenants only and Wallen Service, which is unexcelled. Tenants have full use of the most sumptuously furnished and very spacious lobby, with best home atmosphere.
OFFICE ON PREMISES. OPEN FOR INSPECTION UNTIL 9 P. M. DAILY.
W. L. WALLEN & SONS,
LONGBEACH 8300. ROGERS PARK 6360.

Dearborn Lodge

1347 N. DEARBORN.
Beautifully furnished 2 room kitchenette apts., with dressing room and private bath; suitable for 2 or 3; complete, including linen, silver, china, glass, etc.; new fireproof bldg.; walking distance to loop; bus at door; very reasonably priced; pay by week or month; must be seen to appreciate.

"THE GOLD COAST"

1430 Dearborn-pkwy.

Attractively furnished; newly decorated; one and two room kitchenette apts.; fireproof bldg.; elevator service; gas, light, silverware, linens, and white maid service included in rentals; $70 to $115 by the month; walking distance to loop; bus passes the door. Phone Delaware 6929.

4232 KENMORE-AV.

NEW BUILDING.
1-2 rm. kitch. furn. apts.; gas and electric incl. in rental. Elevator; beautiful lobby; all rms. light and spacious; ½ blk. Buena L.
Rents as Low as $70 Per Mo.

THE PINE CREST

3941 PINE GROVE-AV.
[Bus to door.]
New building, with attractive 1-2 room kitchenette apartments, fully equipped, including refrigeration, complete hotel service; rates are $70 to $150. Bittersweet 6400.

BRIARGATE APTS.

For those who appreciate a quiet, well managed bldg., with home surroundings in most desirable part of Edgewater, 1 blk. from Granville-av. L sta. Apts. with comp. hotel service. $70 up month. 6244 Winthrop-av.

LINCOLN PARK APTS.

1940 Lincoln-av., just west of Clark, Ogden and Center-st. Not on car line; new bldg., 1-2 rms.; completely furn., incl. maid service; $72.50 and up; elevator, showers, mirror doors; home atmosphere; 15 min. loop.

CARYL COURT APTS.

High grade, beautifully furn. large 2 and 3 rm. kitchenette apts., complete hotel and elevator service; rents very reasonable. 4537 Drexel-blvd. Atlantic 1800.

TO RENT—4502 N. RACINE-AV. MOD. 3 rm. kit. apts., newly dec. and furn.; bedrms. and in-a-dor, or 2 in-a-dors; new court bldg.; 1 blk. of Uptown sta., bus, surf.; very reas. rates. Ellis Realty Co., 4510 N. Racine. Long Beach 6598.

FRONTENAC APTS.

725 IRVING PARK-BLVD.
Newly decorated and homelike furnished 3 and 4 rooms. Phone Lake View 7672.

Beaut. 3 Rm. Apts., $70-$80.

Investigate this opportunity; gas, lt. and linen; new bldg. and furnishings; 1 blk. L, bus and lake. 5058 Kenmore-av.

BEAUT. 2 RM. APT.

Comp. furn., gas, el. incl.; good location, nr. lake; excel. trans. All floors carpeted. 745 Buckingham-pl. Ph. Buck. 1000-1768.

FERNDALE APT. HOTEL.

Cheerfully furn. 2 rm. kitch., E. of Broadway; gas, elec., linens; maid serv.; best tr.; $16.50 up. 549 Aldine. Bitter. 3610.

TO RENT—2 ROOM COMPLETELY FURN. apt., consisting of liv. rm., dressing rm., priv. bath, real kitch., brkfst. rm. This is a clean, quiet home for particular people at a reasonable price. 5666 Ridge. Sunny. 1179.

ROSELLE APT. HOTEL.

4875 Magnolia; new bldg.; just completed; beau. fur., 1-2-3 rms., inador; lt., gas, linen, maid. ser.; $65 up. Lawr. L exp. Lon. 8179.

LANSING.

1036 N. Dearborn. Beaut., newly and completely furn. 1-2-3 rm. kit. apts.; walk. dist. loop; bus at door; $75 up. Superior 7984.

CAMBRIDGE APT. HOTEL.

1-2-3 rm. kit. apts.; compl. furn.; hotel serv.; 1 blk. Linc. pk. and golf links; bus at door; $75-165. 530 Diversey-pkwy. L. V. 6401.

Argyle and Glenwood Apts.

Newly furn. 1, 2 and 3 rm. apts., $57.50 to $75; includes gas, elec., linens; nr. Argyle L. Agent at office of building. 1044 Argyle-st.

1648 LUNT-AV.

1 to 4 rm. kit. apts., pri. baths, run wat.; heart of Rog. Pk., nr. schools, trans.; $10 wk. up. Sgl. rms., $7 wk. up. Rog. Pk. 0900.

BRYN MAWR BEACH APTS.

2 rooms and kitchenette, beautifully furnished; new building; excellent location; low rental. 5531-39 Winthrop-av.

2758 HAMPDEN-CT.

Two room furnished apt., also three rm. unfurnished apt.; reas. Lincoln Pk. district.

5516 KENMORE-AV.

Beautifully furnished 2-3 rm. kitchenette apts., gas and elec. free. Call Edge. 4608.

EDGEMERE APT. HOTEL.

Choice 1-2 rms. apts., comp. fur., and ser., lin., gas, lt. inc.; sp. rts.; $65-$90; nr. tr. lake.

SWANVILLE APTS.

2 and 3 room, furn.; light, gas, linen. 3534 Broadway. 822 Edgecomb. Bittersweet 1600.

TO RENT—3 RMS., REGULAR BEDROOM, tub and shower; furnished; clean; also 2 rm. hskpg. suite; compl. furn., lgt., gas. 7605 Bosworth. Rogers Park 8870.

NEW BLDG. NEAR LAKE.

1-2-3 rm. apts.; highest grade furn.; rentals amazingly low. 6040 Winthrop-av.

LA FAYE APTS.,

4836 Magnolia; beau. dec. 1-2-3 room kit. apts.; lin., lit., gas; inador bed; $13 wk. up.

TO RENT—7 RM. APT. COMPLETELY AND elaborately furn., inc. baby grand piano; sublease to reliable people only; $135 mo.; 1 blk. to all transp. 834 Bradley-pl., 3d.

TO RENT—5709 MAGNOLIA, NR. RIDGE-Brdway.; lovely 2-3-4-5 rms.; $20-$27.50; nr. lk., bus, Bryn Mawr L; 18 min. city.

TO RENT—ELEGANT NEWLY FURN. 3 R. kit. apt. facing Lincoln pk. Carpet all over. 315 Webster-av. Div. 10521.

TO RENT—3431½ ELAINE-PL., 1 BLK. W. of Broadway, near Cornelia, 3 rm. kitchnt., homelike; furn.; all light; reason.

TO RENT — BEAUT. FURN. 3 RM. APT., exc. trans., all light rms. C. R. STANLEY, 4908 Magnolia. Sunnyside 6118.

TO RENT—1220 ALBION, NR. SHERIDAN-rd. English bsmt. apt.; sun parlor, liv. rm., kitchen, bath. Rogers Park 7856.

TO RENT—NEW, FURN. 2-3 ROOM APT., twin beds; free gas and light; reasonable rental. Agent on premises. 5020 Winthrop.

TO RENT—CHOICE 3 RM. KIT. APT. ACcomod. 4; 20 min. loop; $75. Grace. 7963.

TO RENT—ATTR. FUR. LIV. R., DINETTE, kit., bath apt.; reas. 4501 Malden, R. 3.

TO RENT—3-4 RM. FURN. APTS.; NEWLY dec.; 1 blk. Lincoln park. 2109 Sedgwick.

TO RENT—4856 MAGNOLIA, VERY CLEAN 2-4 rm. aps.; o. s.; 2 beds; piano; $18-25.

TO RENT—3 RM. FURNISHED APT. WITH private bath. 913 Sunnyside-av.

TO RENT—6 RMS., 2 BATHS; REASONAble. Superior 3166.

TO RENT—FURNISHED APART'S.

NORTH.

LIVE ON Chicago's Gold Coast

61 E. GOETHE-ST.

Goethe Shore Apts.

Stoneleigh Ct. Apts.

1250 STONE-ST.
Luxury at Moderate Cost.
$20 a Wk. to $175 a Month.
Don't fail to see Chicago's most beautiful kitchenette apartments offering for popular demand, almost within a stone's throw of Chicago's most pretentious hostelry—the Drake—completely furnished kitchenette apts. at prices that you would expect to pay in outlying neighborhoods.
A telephone call to Delaware 0302 or Delaware 6801 will receive immediate and personal attention.
See 61 E. Goethe and 1250 Stone-st. Now

NEW BUILDING

7 STORY FIREPROOF.

1-2-3-4 ROOMS

Furnished and Unfurnished.

661 Sheridan Road

3900 North—East of Pine Grove.
All floors carpeted—switchboard.
Gas, Light, and Refrigeration Free.
REASONABLE RENT
Agents on premises all day and evening.
Ph. at Building, Buck. 4557.
Milton H. Callner & Co.,
134 N. La Salle-st. Cent. 1428.

LINCOLN SHORE APARTMENTS

432 BELMONT-AV.
Apartments of character, overlooking yacht harbor. Beautifully furnished. With or without bedrooms.
20 minutes to loop on bus. Also "L" and surface transportation.
RENTALS AS LOW AS $80.
Complete Hotel Service.
Telephone Bittersweet 3330.

2 ROOM

KITCHENETTE APTS.
$60—$65—$70.
959 EDGECOMB-PL.
Beautifully Furnished.
1 Blk. Sheridan "L" Station.

6039 KENMORE

Cor. Glenlake, 2-3 room newly furnished or unfurnished apts.; blk. from beach, bus and L. Agent on prem.

YOU CAN FIND

beaut. arrang. apts., 1, 2, 3 rms., furn. or unfurn., at attr. rentals; in Linc. Pk. dist.; wonderfully trans.; st. car, bus, L; 15 min. loop; now leasing May 1 or imm. poss.
SEE TODAY.
Wellington Crest Hotel,
540 Wellington-av. L. V. 9515.

RIVIERA APARTMENTS,

CORNER LA FAYETTE AND MAGNOLIA.
HALF BLOCK FROM UPTOWN THEATRE.
1-2-3 room furnished apartments with kitch.; low rentals; by the week and month or longer; manager on premises. Phone Sunnyside 1449.

$65 MO.—JUST OPENED.

1 RM. KITCHENETTE APTS.; BEAU. FURNISHED. BEST VALUE IN CHICAGO.
THE CHARLESGATE APTS.,
5710 WINTHROP-AV. EDGE. 4742.

NORTHWEST.

New, Snappy Kitchenettes.

CHRISTIANA AND AINSLIE, N. E. COR. Lobby and apts. exquisitely furnished; showers, linen; gas, elec., lndry free. Prices right. Ravenswood L terminal one blk.

TO RENT—4315 N. KEYSTONE—FURN. 4 rm. apt.; lge., lgt., airy; $85. Pal. 8777, Frank. 2093.

FOR RENT—2 RMS. AND KITCH. 1 BLK. from terminal of Ravenswood "L." See janitor, 3334 Ainslie-st.

TO RENT—NEWLY FURN. 3 ROOMS, SLP. porch; good trans. Inquire 3931 Irving Park-blvd. or agent, 3944 Irving Park-blvd.

WEST.

NEW BUILDING

N. W. Cor. Jackson-Hamlin.
1, 2, AND 3 ROOM APTS.
OPP. GARFIELD PK. GOLF COURSE.
FURNISHED OR UNFURN.
HOTEL TYPE.
Kitchen and dinette, in-a-dor beds, sun parlor, gas, elec., ice, elevator, manager service.
L, Surface, and Bus Transp.

TO RENT—3623-5 W. 22D, S. E. COR. MILlard.

VILIM'S BLDG.,

1 rm. kitnt. apts.; equipped with in-a-dor beds; new furn. and carpets; radio connection; gas, elec. free; Gentiles only; ideally loc. Surf., L trans.; $45-50 per mo. See MRS. SHIRLEY, Apt. 14, or janitor.

LE CLAIR APT. HOTEL.

Newly furn. 1-2-3 rm. apts. in new bldg. Elev. and maid serv. Best trans.; reas. rents. Call at office, 5056 Washington-blvd.

HIGH GRADE 2 RM. APTS.

4840 W. Madison-st., nicely furn. electric washers, gas dryers; very conv. loc. Inquire office, back in court of bldg.

THE LAVERGNE APTS.

New 3 and 4 rm. kitch. apts., beau. furn. Refs. req. 5 N. Lavergne-av., near Wash.-bd.

TO RENT—ARGLEN LODGE, NEW BLDG., 4024 West End-av., 1 room kitchenettes, apts. beaut. and comp. furn. with linens.

TO RENT — 4900 WASH.-BLVD.; BEAUT. new fur. apts., 2 r. kit. Van Buren 8436.

TO RENT—3441 JACKSON-BLVD., BEAUT. furn. 2 rm. kit. apts; reas. Nevada 5169.

SUBURBAN.

Gaylord Apts., Oak Park.

Beautifully furnished 3 rm. apts., 1 blk. express L sta., best sec. Oak Park; low rent. Agt. on prem. 120 S. Maple-av. Address B G 463, Tribune.

TO RENT—JUNE 1 TO SEPT. 1, ADULTS only, large 5 room furn. apt., 1st floor, duplex, east side, in beau. Wilmette; sun room, sleeping or breakfast porch, piano player, victrola, and radio; $120. 1008 Greenleaf-av. Phone Wilmette 3030.

5 RM. EVANSTON APTS.

1010 Hinman-av., beaut., lt. compl. furn.; newly dec., tile bth., 1 blk. E., 1 blk. N. Main-st. L. See to apprec. Lowest rent in Evanston.

TO RENT—UNTIL SEPT., BEAUTIFUL 5 rms. and slp. pch.; attractively furnished; all outside rooms; ideal for summer; in East Evanston, nr. lk., pk., exc. trans. Green. 2036.

TO RENT—SUBLET MAY 1 TO OCT. 1, ATT. furn. kit. apt.; tile bath, Frigidair. Ph. Greenleaf 2100 or inquire at office. Elmgate Manor, 825 Main-st., Evanston.

TO RENT—4 RM. FURN. APT. AND IN-A-dor bed. Donahoe, 1035 Pleasant-st. Oak Pk.

TO RENT—7 RMS. BEAUTIFULLY FURN. Michigan-av., 1 blk. lake. Greenleaf 2969.

WANTED—TO RENT—APARTMENTS.

WANTED—TO RENT—5 OR 6 RM. APT.; reas. rent; nr. Irving Park-blvd., e. C. & N. W. steam rd.; best of references. Address H J 361, Tribune.

TO RENT—STORES—CENTRAL.

28 W. WASHINGTON-ST.

Store, 19x184, between State and Dearborn. 100% retail loop location. Possession May 1. Very reasonable rent.
H. O. STONE & CO.,
6 N. Clark-st. Franklin 5600.

TO RENT—345 S. CLARK-ST., STORE OR 3 sty. bldg.; will remod. Well. Jun. 2614.

TO RENT—425 S. CLARK-ST., MOD.; STM. ht.; low rent. Well. Juniper 2614.

TO RENT—STORES—SOUTH.

TO RENT—BARBER SHOP IN PROMINENT South Side hotel. Piccadilly Hotel, Hyde Park-blvd. and Blackstone-av.

TO RENT — STORE; GOOD LOC.; SUIT. radio, dress, variety, sweet shop. Opp. theater; $85. Graff. 6855 Wentworth. Tri. 5423.

TO RENT—LARGE STORE, FLAT ABOVE, s. w. corner 51st and Calumet. Agent on premises.

TO RENT—COR. STORE, MARQUETTE-RD. at Indiana; good for drug store. Nev. 1739.

TO RENT—IDEAL LOCA. FOR DELICATESsen or bakery shop. 1047 W. 79th. Vin. 7628.

TO RENT—HALSTED NR. 67TH, STORE, liv. rms., $85. Owner. H. P. 10492.

TO RENT—STORES—SOUTH.

EXCEPTIONALLY WELL LOCATED NEW STORE

ADJOINING NEW WINDSOR PARK POSTOFFICE STATION, 2207 E. 75TH-ST. Two entrances on 75th-st., with two large display windows; steam heated; good terms.
JACOB KULP & CO.,
33 S. La Salle-st. Dearborn 8660.

TO RENT—CHOICE LOCATION FOR MEAT market; old est. trade; nr. trans. cor.; vac. May 1st. 225 West 69th-st.
BLOUNT BROS. & HART,
VIncennes 7000. 7465 Vincennes-av.

TO RENT—FULLY EQUIPPED BUTCHER shop at 4168 Wallace-st.; very reasonable rent for store and fixtures. John B. Wheeler Co., 738 W. 43d. Ph. Blvd. 2371.

STORE—915 W. 63D-ST.

Excel. loca.; reas. rent; good for any business. Apply Staggle, 722 W. 63d.

TO RENT—312-332 E. 35TH-ST. GOOD FOR most any line; stove heat, modern; newly decorated, $100 up. HOFFMAN-BECKER, 360 E. 51st. Atlantic 0700.

TO RENT—WILL DIVIDE LG. STORE IN heart of Hyde Pk.; hotel and bus. dist.; opp. I. C. station; bus. must be suit. Midway 8174.

TO RENT—STORES — SOUTHWEST.

FOR RENT—STORES, SUITABLE AND IN splendid location for any kind of business. Rental $65 per month.
ELLINWOOD REALTY COMPANY,
5854 S. Kedzie-av. Hemlock 2900.

TO RENT—STORES—NORTH.

4433—LINCOLN-AV.—4467

Community stores, newly remodeled. Rent only $35. Immediate poss. Liberal concession. Key at 4461 Lincoln. R. L. BENSON, Agent. Harr. 6568.

51 W. DIVISION.

2 stores between Dearborn and Clark; suitable for any business; attractive lease. S. H. NEWMAN. Wabash 3588.

SHERIDAN-RD. SPACE.

25x90, in 125 room hotel, opp. 4,000 seat theater; will put in 16 ft. display window to suit tenant. Lake View 4220. 4035 Sheridan.

TO RENT — 4606 LINCOLN-AV., HIGH class store, suitable for any high grade business; a few doors from 1,500 seat theater; possession now. See janitor, or G. H. GOTTSCHALK, FRANKLIN 2800.

Uptown Broadway Bldg.

New. 4701-15 BRDWY., COR. LELAND, stores, 40 offices; poss. May 1. Edg. 7330.

BUSY TRANSFER COR.

Fullerton-Southport; immed. poss.; long lse.; reas. Mohawk 0880. Rogers Pk. 10593.

LARGE STORE

Suitable for hardware, shoemaker, flowers, etc. 3245 Broadway. Ph. Superior 3718.

TO RENT—COR. ASHLAND AND GRACE, business blk., single or double store, only $55. Geweke & Kolmar, 4811 Ashland-av. Phone Edge. 2097, or Krietenstein Bros., 610, 7 S. Dearborn-st. Phone State 5811.

TO RENT—707-709 N. WELLS-ST. SINGLE or double stores; reasonable. Poss. May 1. PRUSSING & CO., 160 N. La Salle-st. State 7190.

TO RENT—1444 WILSON AT CLARK, 20X60, with flat, $80. Lake View 6480.

TO RENT—1418 WILSON AT CLARK, $100 with basement. WALLER, L. View 6480.

TO RENT—1048 LELAND, $125; 15X49; Wilson-av. dist. Waller. Lake View 6480.

TO RENT—3369 N. CLARK, COR. ROSCOE-st., at L. 16x46; $130. Lake View 6480.

TO RENT—1141 BERWYN, 15X47, $135; May 1. Lake View 6480.

TO RENT—STORE, 6165 BROADWAY; 20X60; st. ht.; low rent. Dearborn 7966.

TO RENT—VAL. LOC. FOR AUTO SUP. or any other bus., on N. Ogden. Div. 5428.

TO RENT—RM.; FOR BEAUTY, DRESS, barbershop in hotel; ex. loc. Lngb. 8060.

TO RENT—LG. STORE, 5 RMS., REAR; stm.; gd. any bus. 1416 N. Clark. Alb. 6903.

TO RENT—CORNER SHERIDAN AND SUNnyside, store with living rms. See janitor.

TO RENT—22X90, WITH BASE., ST. HEAT. 864 N. State. Coughlin. Rav. 0437.

TO RENT—2727 N. HALSTED; GD. LOC.; $65. See janitor or phone Ardmore 2949.

TO RENT—STORES — NORTHWEST.

LIVE TRADING CENTER.

Adjoins PAYING STORES, A. & P., MEAT MKT., AND DELICATESSEN.
$85 —— BIG STORE —— 16x65.
MONEY MAKER FOR KINDRED LINE.
3010 Irving Park-blvd. Sheldrake 0100.

Wonderful Loc., Logan Sq.

2630 Milwaukee-av., store 23x65, stm. ht., new bldg., will remodel display window to suit tenant. Suit. for high class business.
F. S. Kunkel & Co.,
2626 Milwaukee-av. Spauld. 6060.

TO RENT—STM. HTD. STORE, 17½X100, IN new bldg. at 2028 Milw.-av., betw. large dept. and cloth. stores and ½ blk. from Lubliner & Trinz Congress Theater; rent $100; imm. poss. W. J. SPENGLER, 2320 Milw.-av. Brunswick 4860.

TO RENT—STORE AT 2905-07 MILWAUkee-av.; 33x90; modern store front; exceptional location for department store, men's clothing, ladies' ready to wear or piano and music store; poss. May 1st. F. E. LACKOWSKI & CO., 2537 N. Kedzie.

NEW NEIGHBORHOOD.

Ripe for delic., shoe man, barber or other trades; other rented. 3551-57 Bryn Mawr.

TO RENT—MOD. STORE, 24X60, AT 2169 Milw.-av., ½ blk. from Lubliner & Trinz Congress Theater; rent $50. W. J. SPENGLER, 2320 Milw.-av. Bruns. 4860.

TO RENT—STORES AT 3955-59 MILWAUkee-av.; 3 car lines; reasonable. Humboldt 3542.

TO RENT—NEW STORES, $65; BARBER, fine loc. 4405 N. Kimball. Jun. 1959.

TO RENT—STORE; CHEAP; 3427 ARMItage-av.; Arcola ht. Brunswick 7681.

TO RENT—NEW STORES; GD. ANY BUS.; conc. to May. Ked.-Argyle. Stm. Ked. 9372.

TO RENT—STORES—WEST.

3268 W. MADISON-ST.

17x66 ft., just west of Kedzie; a few doors from Woolworth's; ideal for millinery, ladies' ready to wear, hosiery, lingerie, gloves, shoes, dry goods, furs, etc. Available May 1.
MADISON REALTY CO.,
11 S. La Salle-st. State 8127.

TO RENT—STORES IN THE MEN'S McCoy Hotel, 1,000 room bldg.; and running capacity now. At 949 Madison-st.; suitable for any retail men's line; reas. rent; poss. now. MARKS & CO., 812 Madison-st. Hay. 7200.

TO RENT—MODERN STORES; REASONable rent; S. E. Corner Monroe and Green-sts.; suitable location for manufacturing agents, contractors. Apply 817 W. Monroe-st.

TO RENT—NEW STORE, 3953 W. LAKE-st., 2 doors from transfer corner and L station; good for any business. Phone Central 6766.

TO RENT—3560 5TH-AV., COR. CENTRAL Park, store suit. for barber shop or beauty parl.; exc. loc.; reas. rent.

TO RENT—STORE; WONDERFUL PLACE for ice cream parlor. 745 S. Central-av.

TO RENT—STORE AND CEMENT BSMT., 25x90; barn. 1017 W. Lake. Ne... 1582.

TO RENT—STORES—SUBURBAN.

OAK PARK STORE.

Live location for ladies' wear, radios, tearoom, or other high class line. 22 Madison-st.

TO RENT—STORE; STM. HT.; NEARLY new bldg.; cent. Maywood; $50 per mo. Come to 609 Lake-st., Maywood, or phone Columbus 6080.

TO RENT — EVANSTON STORES AND shops. Good central locations. Phone Sheldrake 0500.

TO RENT—STORE FOR BUTCHER SHOP, next to Nat T. Co. Address E 439, Tribune.

TO RENT—OFFICES AND SHOPS.

Central.

AUDITORIUM BLDG.

PRIVATE OFFICES, $40-$90.
Desk space, $15; hall, $10-$30.
431 S. Wabash. Harrison 0134.

TO RENT—160 N. WELLS-ST., SINGLE OR double offices or large spaces, suitable for wholesale or retail purpose, mfg. agts., or other purposes; low rent. See janitor or Robt. F. Shanklin & Co., 111 W. Washington.

TO RENT — 184 W. WASHINGTON, COR. daylight offices, especially suitable for doctors, attorneys and professional people. Low rent; $30 per mo. ALFRED L. MILTENBERG & CO. Phone Randolph 2133.

SMALL OFFICES.

$25 TO $50.
LA SALLE AT MADISON.
Apply R. 1010, 5 N. La Salle. Frank. 3461.

BANK FLOOR.

5 N. LA SALLE.
Up to 2,000 square feet available. Apply office of building. Franklin 3461.

TO RENT—R. E. BROKER WILL SUBLET high class private office to kindred line; mahogany furn.; rec. rm.; reas. Rm. 403 Chamber of Commerce Bldg.

TO RENT—NORTHERN OFFICE BLDG., 180 N. La Salle-st., desirable offices, $27.50 per month and up.
JOHN R. MAGILL & CO., 35 N. Dearborn-st.

TO RENT — 140 N. DEARBORN-ST., CUnard Bldg., very desirable daylight suite, 2 private offices and reception rm.; street frontage; possession now or May 1. Apply Rm. 910.

TO RENT—PRIVATE OFFICE OR ¼ MAIN office or desk space. 1553 Monadnock block; reasonable.

TO RENT—DESIRABLE PRIVATE OFFICE in best loop location; references required. Room 801, 31 N. State. Ph. Rand. 3058.

TO RENT—PRIVATE OFFICE IN SUITE, phone and steno. service optional. Room 508, 134 N. La Salle-st.

TO RENT—LARGE, WELL FURN., PRIV. office; 2 mahogany desks; $70 per month; smaller, $50. 954 First Nat'l Bank.

TO RENT—PHYSICIANS OR DENTISTS OFfices; lge. and light; stm. ht.; corner; reas. CICERO REALTY CO. 407 S. Cicero-av.

TO RENT—DESK SPACE OR WILL DIVIDE half office; very reas. 1505 Monadnock Blk.

TO RENT—DESK SPACE, STENO. SERVice; bargain. Rm. 510, 123 W. Madison.

TO RENT—CONWAY BLDG.—LARGE LT. private office or share. R. 1626.

TO RENT — ATTRACTIVE SUBLEASE IN new loop bldg. Phone Harrison 6465.

TO RENT—MAHOGANY FURNISHED PRIvate office. Room 1114, 127 N. Dearborn.

TO RENT—MAIL ADDRESS AND PHONE service, $5 mo.; desk. 521 Monadnock Bldg.

TO RENT—OFFICES AND SHOPS.

Central.

Garrick Bldg.

64 W. RANDOLPH.
Suites of 1 or 2 pri. offices and recep. rm. from $55 per mo. up. Single units from $40 up; also 1 lge. suite of 6 pri. offices, 1,000 sq. ft.; will divide to suit. All space has excellent outside light.
5 or 10 year lease if desired.
Apply office of bldg., Room 1405. Central 4721.
REAL ESTATE MANAGEMENT CORP.,
111 W. Washington-st. Main 2600.

GUNTHER BUILDING.

1018-24 Wabash-av.
Modern building.
East and south light.
3,100 sq. ft.
Seven private rooms.
Large general office.
Vault and stockroom.
$1.20 per sq. ft. May 1 pos.
Very attractive as
To price and arrangement.
Apply
BOWE & WHITMAN, AGENTS.
Phone Harrison 1200. 431 S. Dearborn.

CHICAGO STOCK EXCHANGE BLDG.,

30 N. LA SALLE-ST.
4 large offices with recept. rooms, 1,364 sq. ft.; prominently located at end of corridor; attractively priced; can add 300 ft. office if needed.
3 large offices and recept.: 760 sq. ft.; exceptionally light.
JUDSON F. STONE, Agent.
Main 1776. 30 N. La Salle-st.

State-Lake Bldg.

STATE, AT LAKE-ST.
YOUR PARTICULAR NEEDS IN OFFICE SPACE.
Inducements to sales organizations who require use of spacious hall for sales meetings, etc.
REAL ESTATE MANAGEMENT CORP.,
111 W. Washington-st. Main 2600.

BANK FLOOR

With prominent windows and stairway.
CITY HALL SQUARE BLDG.
139 N. CLARK-ST.
Directly opposite Main Entrance of County Building.
Lack of stores on other side of street draws attention to the space.
UNUSUALLY LOW RENTAL.
Office in building. Randolph 6793.

CENTER OF LOOP

S. W. COR. DEARBORN AND MADISON.
HARTFORD BUILDING.
Exceptionally desirable suite and 2 single units for May 1st. One suite immediate possession. Excellent service; good light; reasonable rent; long leases if desired.
OFFICE—ROOM 402. CENTRAL 6637.

TRANSPORTATION BLDG.

Mod. outside offices with generous windows; no court; convenient to all transp.; unexcelled serv.; no parking restrictions; rental unusually low; 150 to 6,000 sq. ft. Owner management; immediate occupancy or May 1.
DEARBORN, FEDERAL, HARRISON-STS.
Office of building, Room 525. Harr. 7787.

MODERN 16 STORY MADISON SQUARE BLDG.

CENTER OF LOOP.
Suites and smaller offices; excellent light; solid mahog. woodwork; best of service. 123 W. Madison-st., between La Salle and Clark-sts.; reas. rental. Rand. 2100. Apply 4th flr.

163 W. WASHINGTON-ST.

NEAR LA SALLE.
A few small offices and suites; also 4,500 ft. suitable for Architects, Clerical or Sales force; exceptionally good light; will divide; all very reasonably priced.
JUDSON F. STONE, Agent.
Main 1776. 30 N. La Salle-st.

750 N. Mich.

BEAUT. CORNER OFFICES.
$50 Up. Ph. L. V. 7111

THE METHODIST BOOK CONCERN BUILDING,

RUSH AND SUPERIOR-STS.
Very desirable office space suitable for artists, architects, engineers, etc.; ideal location; good transportation; low rental rate. Phone Superior 6450.

Donohue Bldg. and Annex.

701-733 S. DEARBORN-ST.
600 to 7,200 ft. suitable for printers, binders and kindred trades; 7,200 ft. arranged for photo-engraving, including daylight gallery. Low insurance.
F. P. HILL, AGENT. HAR. 3680.

CITY HALL SQUARE BLDG.

139 N. CLARK-ST.
Across street from County Building, City Hall. Small or large units, adapted for Lawyers, Real Estate, Builders, etc. Immediate or May 1 occupancy. Reasonable rentals.
Office in Building. Randolph 6793.

ADAMS EXPRESS BLDG.,

115 S. DEARBORN-ST.
Choice space for office or mercantile purposes; most central location in loop; $40 up.
J. C. McCORD & CO.,
Central 0997. 115 S. Dearborn-st.

30 N. DEARBORN BLDG.

CHOICE OFFICE SPACE.
Most central location, 2 priv. offices and rec. rm., $90; single ofs., $40 and up.
BROWNLEE REALTY CO.,
30 N. Dearborn-st. Central 1317.

2 PRIVATE OFFICES, $75.

WITH RECEPTION ROOM.
GREAT NORTHERN OFFICE BLDG.
20 W. JACKSON-BLVD.
RM. 1241. PHONE HARRISON 3861.

TO RENT—ATTRAC. OFFICE, 2,000 FT., overlooking lake; low rent; also 2 smaller offices.
EDWIN J. BOWES JR. & CO.,
111 W. Monroe-st. Rand. 5075.

U. S. EXPRESS BLDG.,

58-60 WASHINGTON-ST.
Offices, $30 and up.
JUDSON F. STONE, Agent.
Main 1776. 30 N. La Salle-st.

CONSUMERS BUILDING,

N. E. Cor. State and Quincy.
200 ft. units and up.
Apply office of building.
Room 1000. Central 0840.

MALLERS BUILDING,

S. E. CORNER MADISON AND WABASH.
UNITS OF 360 FEET AND UP.
APPLY AT OFFICE IN BUILDING.
Room 1216. Central 5473.

TO RENT OR SUBLEASE—425 SQ. FT. OFfice space on 4th floor, Old Colony Life Bldg., 166 W. Jackson-blvd. 2 private offices, vault. Short or long lease. Immediate occupancy. Call Wabash 2952.

LARGE OUTSIDE OFFICE.

Front office, southern exposure, light, airy, new bldg.; 2 yr. sublease; $70 per month. Room 1706, 32 W. Randolph. State 3715.

17 N. LA SALLE-ST.

Skylight. Large 3 room suites, 300 to 500 feet, at $67.50 to $100.
Apply Rm. 1010, 5 N. La Salle. Frank 3461.

TO RENT—TWO DESKS IN OUTSIDE OFfice, $25 a desk. 1545 1st Natl. Bank.

Outlying.

CHICAGO-CLARK BLDG.

N. W. Cor. Chicago and Clark
Suites and small offices, also units of 500, 800 and 1,000 sq. ft. Excel. light, free auto parking, very low rental. Apply office of bldg., room 318. Delaware 0638.
REAL ESTATE MANAGEMENT CORP.,
111 W. WASHINGTON. MAIN 2600.

Dentists and Physicians.

Beautiful corner office suite 2 rms. and reception. 4710 Lincoln-av., corner Leland. Call Mr. Come. State 2678.

DOCTORS AND STUDIOS.

Suitable offices, best transp., cheap rent. N. W. corner Milwaukee and Crawford.
OWNER, J. HOFFMAN. STATE 6815.

OFFICES—$35.

New bank bldg.; free gas, compressed air, stm. ht., elevator and janitor service. 3319 Lincoln-av., opposite Wieboldt's Dept. Store.

5,000 SQ. FT. DAYLIGHT.

in new bank building. 3319 Lincoln-av., opposite Wieboldt's store.

DENTIST AND PHYSICIANS

Old established office; also living rooms. 3327 Lincoln-av., nr. Wieboldt's and L.

5501 PRAIRIE-AV.

Beautiful modern offices, $40 per month. See agt. on prem. or call Denbo, Cent. 7813.

TO RENT—2 OFFICES, RECEPTION RM. and mod. 4 rm. apt. at prominent transfer cor. adj. new theater; rent very reas. Apply 3944 Lawrence-av. H. Manasse & Co.

TO RENT—DOCTOR'S OFFICES, WITH OR without furn., rec. rm.; $40; at L sta.; mod. bldg. 1126 Granville-av. Sheld. 1745.

TO RENT—DES. SPACE FOR PRIVATE office. 3947 W. Madison.

TO RENT—FLOORS AND LOFTS.

TO RENT—5TH FLR., 6,800 SQ. FT., ... W. Erie-st.; stm. ht., pass. and frt. elevs. PAUL C. LOEBER & CO. Ph. Frank. 0757.

TO RENT—ABOUT 600 FT. DES. LOC. FOR any purpose; front l. level; $80. Wacker-dr. Rand. 5011.

TO RENT—123-5 N. JEFFERSON, 2D, 3D, 4th flrs., 4,200 sq. ft. ea.; frt. elev.; stm.; light 3 sides; nr. loop. Phone Main 0707.

TO RENT—2D FL., 2,500 FT.; NR. NORTH Side; mod. htd. light 3 sides; office or light mfg., etc. Phone Superior 3435.

TO RENT—10,000-20,000 SQ. FT. CLOSE IN. N. W. on track, nr. aps. See R. HART & WHETSTON. State 8270.

TO RENT—1ST FLOOR AND BSMT., 20,... sq. ft. $250 mo. Franklin 4300.

TO RENT—FLOORS AND LOFTS.

[illegible]

830 S. WABASH-AV.

[illegible]

3 LOOP FLOORS.

[illegible]

1,000 TO 100,000 SQ. FT.

[illegible]

SPACE.

[illegible]

1140 S. MICHIGAN-AV.

[illegible]

TO RENT—MFG. PROPERTY.

[illegible]

FLOORS WITH POWER.

[illegible]

WANTED—TO RENT—MANUFACT'G.

[illegible]

TO RENT—BUILDINGS.

[illegible]

TO RENT—OTHER CITIES.

[illegible]

TO RENT—THEATERS.

[illegible]

WANTED—TO RENT—MISCELLAN'S.

[illegible]

STORE AND OFFICE FIXTURES.

ONE MORE WEEK.

[illegible]

Plenty of Them.
Chicago Safe and Mdse. Co.,
114-18 W. Lake-st. Cent. 5439

[illegible]

PARTITIONS—RAILING.

[illegible]

SAFES.

[illegible]

TO LET AND WANTED

5 Down, 24 Months to Pay

[illegible]

REAL ESTATE FOR SALE.

CENTRAL.

[illegible]

APARTMENTS—SOUTH SIDE.

NEW 3 APT. CHATHAM FIELDS.

[illegible]

12 APT. REAL BARGAIN. 100% RENTED—TRADE.

[illegible]

SO. SHORE 3 APT. BLDGS.

[illegible]

ELMER G. OLSON,

7 New Brick 2 Apts.

[illegible]

Leander & Peterson, Bldrs.,

CLOSING OUT ESTATE.

[illegible]

MICHIGAN-AV. 9 APT.

[illegible]

2 FLAT, 2 CAR GARAGE.

[illegible]

ARDNELL REALTY TRUST,

IN WOODLAWN

[illegible]

FOUR FLAT.

[illegible]

GLATT & PRICE,

4 APT. INVESTMENT.

[illegible]

TWELVE FLAT.

[illegible]

Auburn Park Highlands.

[illegible]

2 FLAT.

[illegible]

A REAL SACRIFICE.

[illegible]

Small Cash Payment.

[illegible]

So. Shore New Cor. 12 Apt.

[illegible]

SALE OR EXCHANGE.

[illegible]

THIS LOOKS GOOD.

[illegible]

7345 INDIANA-AV.

[illegible]

7534 CORNELL-AV.

[illegible]

REAL ESTATE FOR SALE.

APARTMENTS—SOUTH SIDE.

8326 SANGAMON.
7641 LAFAYETTE.
8541 YATES-AV.
10113 RHODES-AV.
Open All Day Sat. and Sun.

[illegible]

6 APTS., $49,500 ONLY $5,000 CASH.

[illegible]

FRANK H. LANG & SON,
1516 E. 67TH-ST. MIDWAY 6000.

LOOK—3—BARGAINS

6 flat, 3 years old, 6939 Dorchester; 5 garages; glazed rear; in-a-dor beds; reduced to $38,500.
2 flat, 61st near Jax Park; 4 gar.; income $2,856; $18,500.
4 room bung., steam, 50 ft. lot; 3 car lines and theater close; income $720. Williams will show. Phone H. P. 0012.
J. G. BARSALOUX, INC., 1501 E. 63d.

APARTMENTS—S. W. SIDE.

WE MUST SACRIFICE

7314-16 S. ARTESIAN-AV.
New 6 flat bldg., $9,000 cash required.
7340-42 S. ARTESIAN-AV.
New 6 flat, $7,500 cash required.
1049-A W. 79TH-ST.
22 apts., 4 stores, $30,000 cash required.
Will consider old improved in trade.
ALL BUILDINGS 100% RENTED.
TUDOR & JOHNSON,
6808 Dorchester-av. Fairfax 6316.

FOR SALE—A 2 FLAT FOR $8,600.
This 6-6 rm. frame near 63rd-Kedzie, 1 block to cars, on 50x125 ft. lot; 1 flat steam ht.; fine 2 car garage; all imps. are in and paid. Flats rent $40 and $60.
F. H. HALVORSEN, 3151 W. 63d. Pro. 8340.

FOR SALE—4 FLAT, ALL 4 RMS., NR. CAR line. Kewanee boiler, tile bath, S. E. cor. 64th and Artesian. Martin, Wentworth 6500 wk. days or Beverly 3185 Sunday.

FOR SALE—2 6-6 FLAT BRK. BLDG. VERY good loc., large light rooms. Newly decorated; ht. w. ht.; 1 car gar. Must be sold to close estate. 2422 S. Millard-av.

APARTMENTS—NORTH SIDE.

BEAUTIFUL 2 FLAT BLDG.

5 rms. on a deep, wide lot near Ridge-blvd. L sta. and bus transp.; public and Catholic schools. Also close to new proposed Catholic high school; wonderful opportunity to purchase same with small down payment and attractive terms. Call Mr. Hauber.
M. HOFFMAN & CO.,
4750 Broadway. Edgewater 4006.

6305-07 GLENWOOD-AV.

Edgewater, 6 apt., 5 rms., sun par.; 4 car brick heated garage; lot 50x125; paved alley; new $30,000 1st mtge.; Ignatius parish; convenient to Loyola "L"; property must be sold at best cash offer to close other deal; no trade. Don't bother tenants. Phone for inspection. Brokers co-operate.
E. E. STULTS REALTY CO.,
6755 Sheridan-rd. Sheldrake 9000.

$2,500 CASH.

Modern 2 flat bldg., Cullom-av., nr. Western; sun parlors, sleeping porches, 5 rms. and bath; hardwood floors and trim; outside icing; 2 separate steam heating plants; large 2 car brick garage; street and alley paved and paid for; close to "L" and surface lines; buffet, mantel and fireplace; $17,000. Call 4820 N. Western-av. or phone Long Beach 8058.

6423 N. FAIRFIELD-AV.

New 3 flat, 6 large light rms.; birch trim; tile wall in kitchen and bath also shower; inlayed linoleum floor in kitchen; Kewanee boiler, boiler rm. and coal bin bricked in 18 inch foundation and walls; 3 car faced brick garage; priced right.

FOR SALE—SNAP.
RENT $2,160. PRICE, $19,500.
1921 SUMMERDALE-AV.
5 APT. BRK. BLDG. STOVE HT.
3-4S, 2-5S; LOT 37½X125.
L shape; fine trans.; always rented.
See Harwood. Rog. Pk. 3302 or 0506.

3 FLAT BLDG., $400 DOWN

and $25 per mo. will start you; 6-6-6 rms., tile bath, French windows, vapor heat, hdwd. floors, 3 car garage, elec. refrig.; 3 blocks to L; investigate. Address G J 345, Tribune.

1334 ELMDALE-AV.

3 flat, 1-5 rms., 2-6 rms.; lot 33 1-3 x 125; paved alley; gar.; rents $3,540; price $27,500; cash $8,000; make offer. Brennan, 1418 Howard. Rogers Pk. 9400.

A REAL 3 FLAT BUY.

Just completed 6-6-6 or 5-5-5 rooms, very modern, semi Spanish, 33x125 lots; 2 car lines, L 6 blocks; small amt. cash, bal. $85 per month. Address F C 540, Tribune.

3 APARTMENT BARGAIN.

6229 N. Oakley-av., with 3 car individual stalls brick garage, 6 rms. and sun parlor; modern in every respect. Must be seen to be appreciated; $8,000 cash. Owner, 2d flr.

FOR SALE — MODERN, HIGH GRADE 3 apt. bldg. in Edgewater; 6 rms., htd. slp. pchs., 2 gar.; all hardwood trim; many worthy features. See this bargain. PETERSON & REITINGER, 5242 N. Clark.

6509 N. ARTESIAN.

3 flat, octagon s. p., 3 6s; 1 bath; 3 brk. gar. Must sell acct. leaving city. Call up to see. Brennan, 1418 Howard. R. P. 9400.

FOR SALE—HIGH GRADE 3 APT. EAST of Western near Devon; 3 car brick garage, trade for bungalow, 2 flat or vacant. [Madden] HENRY W. HOFMANN & CO., 6426 N. Western-av. Briargate 4000.

FOR SALE—CALL SUNDAY, 3517 N. HERmitage, 2 flat, brk., one 5, one 6; furn. ht.; oak trim and floors; 2 car gar.; price $13,000; cash $3,000. Owner, 1st flr. Ph. Bittersweet 1252.

FOR SALE—ESTATE MUST SELL. COR. store and 2 flats; 2 car gar.; frame; stove ht.; good cond.; rent $1,752. Price $13,500. Address G L 434, Tribune.

FOR SALE—CHOICE 3 FLT. BRK. HAMPden-ct. nr. Wrightwood; 7-8-8 rms., stm. ht. Lot 32x149; only $35,000. E. G. PAULING & CO., 5 N. La Salle. Main 0250.

FOR SALE—BEAUTIFUL CORNER 15 APT. 6-5's, 9-4's; sun parlors; rent $15,200; all rented; may take part trade. Call Rogers Park 2807. LUBLOW.

KENMORE-AV. 2 FLAT.

Two 7 rm. apts.; 2 car gar.; must sell at once; make offer. MR. FISHER. Shel. 8600.

FOR SALE—$5,000 CASH TAKES THIS BIG bargain; near Belmont and Broadway; 3 flat; 7-7-8 and 2 rm. Eng. base. and gar.; rent $3,840; price $23,500. Ardmore 2737.

COR. 12 APT., $67,000.

In Ravens., nr. L; 3-5 rms., 9-4's, sun pars., fireplc., bkcs. Long B. 7980.

FOR SALE—CALL SUNDAY, BARG., S. E. cor. Bryn Mawr and Glenwood, 6 flat; mod. brk.; stm. ht. Ph. Bittersweet 0028.

FOR SALE—2 APT. BLDG. IN 5700 BLK. north in Arcadia Terrace; $17,000; new bldg. Call Owner, 4627 Beacon.

FOR SALE—2 FLAT, 5-6 RMS.; FUR. HT.; 30x125 ft. lot; "L," surf. trans.; a real buy at $14,000. Ph. Ravenswood 8012.

FOR SALE—3 FLAT BRICK BUILDING, 6 rms. each, $30,000; $12,000 cash required. See owner, 1st flat, 2734 Leland-av.

FOR SALE—$2,500 CASH—MOD. 3 APT., 5-5-5; sun p., gar.; Birchwood-av., Rog. Pk.; nr. L, cars; $22,750. WOLL, 1830 Pratt.

FOR SALE—EDGE. 4 FL. BRICK, $25,000; mtgs. and cash for $11,500 equity; con. 6 flat trade. L. V. 3309.

FOR SALE—MODERN 3 FLAT BLDG., SIX rooms, built by owner for own home; exceptionally well built. Sheldrake 5059.

FOR SALE OR TRADE—15 APT. BLDG. E. of elevated; rental $13,500; price $85,000. H. W. CROXTON & CO., 1027 Leland-av.

FOR SALE—NEW 6 FLAT, ALL 4S; ROLL-away beds; stm. ht.; 3 car brk. garage. 4852 N. Oakley. Owner. No agents.

FOR SALE—THORNDALE, 3 BLKS. L STA., 3 apt., 5 rms., sun par., glzd. pch., 2 car br. ht. gar.; $32,500. Address D 525, Tribune.

FOR SALE—6 APT. BLDG., NR. L, LAKE; finest investment possible at $50,000. PAUL E. HARTUNG & CO., 1126 Granville.

FOR SALE—2 FLAT IN RAPIDLY DEVEL. Edgewater dist.; gd. inc. Edgewater 6693.

FOR SALE—5455 WAYNE, 2 APT. BR., 6-6, s. p., stm. ht.; gar.; pr. $18,500. Owner.

FOR SALE—EXCH. BEAUT. 2 FLT. BK. 6-6, Western and Devon, for vac. Ard. 1024.

FOR SALE—BY WIDOW, 6 4S APT.; NR. Lawrence, Western. Address E 287, Tribune.

FOR SALE—2 APT. BLDG. 1 YR. OLD; 7 R. 2 baths ea. apt.; nr. Loyola L. Shel. 1745.

APARTMENTS—N. W. SIDE.

FOR SALE—NEW, MOD. "L" SHAPED 4 flat, 4s and 5s, steam ht., nr. Cicero and Grace; $24,000. Manon, 4915 Irving Park.

FOR SALE—NEW BRK., 5-5 RMS., $13,500; 2 htg. plts.; street paved; lot 30x125; only $1,500 cash. Manon, 4915 Irving Park-blvd.

FOR SALE—2 STORY BRICK, 5 ROOMS, h. w. ht.; sell acct. sick.; barg.; individually built. 1637 N. Mango-av. Merr. 6984.

FOR SALE—HIGH GRADE 6 FLAT, 5 RMS., inc. pchs.; all rented; 3 blks. Kimball "L"; $45,000. Linn, Jun. 0959, Irv. 2582.

FOR SALE—2 FLAT, 2107 HUMBOLDT-blvd., $16,000; $1,000 down. ALTMAN & CO., 6902 Stony Island-av. Gordon, H.P. 7099.

FOR SALE—NEW 2 FLAT BRICK BLDGS., 5-5; stm. ht.; pr. $13,750; easy terms. See 5250 Parker-av. Ph. owner. Forest 3123.

FOR SALE—5 FLATS, STORE, ON WESTern, near Armitage; very reasonable; cash $7,000. Owner, Irving 0631.

FOR SALE—BRK. 2 FL., NR. ARMITAGE-Western, $11,000. Apply 4932 N. Hoyne-av.

FOR SALE—2 FLAT, 5 AND 4 RMS., FURN. ht.; reas. Merrimac 8345.

FOR SALE—3 APT. BLDG., 3 5 RMS., SLP. pors.; gd. trans.; gd. buy. Irving 7838.

REAL ESTATE FOR SALE.

APARTMENTS—N. W. SIDE.

ALBANY PK.'S FINEST

[illegible]

EXCEPTIONAL BARGAIN.

[illegible]

BUILDER MUST SELL.

[illegible]

6020 ADDISON-ST.

New 6-6 apts., oak trim, tile baths and vestibule; 2 h. w. heating plants; 2 car garage; cash $6,000. Owner on premises.

NEAR GOOD TRANSP.

New brick 2 flat; street pvd. and pd.; price $14,500; cash $1,000. ADVANCE REALTY CO., 4916 Irving Park-blvd.

FOR SALE—5021 N. SPRINGFIELD, 3 FLT., brk., 1½ yrs. old, 5 rooms and sun porch; yearly rental $2,700; price $26,000.
GOSS, JUDD & SHERMAN,
40 N. Dearborn-st. Cent. 0023.

FOR SALE—NEW 2 FL. BR., SUN P., $16,800. 5303 Dakin-st., Portage Park. H. W. ht., oak tr. Terms. Barg. ½ blk. Irving Pk. car.

REAL BARGAIN.

Sac. mod. 2 flat; 1733 N. Mansfield-av., $4,500 cash; trade for vac. or bus. No agts.

FOR SALE—BY OWNER, NEW BRK. 3 flat, with garage; street and alley paved and paid for. Fine trans. $14,000. 4874 Homer-st., 1 blk. south of Armitage.

FOR SALE OR TRADE—BY BLDER., BARG. of lifetime for investors; 31 apt., just built; 100% rented; good neigh.; nr. L, surf. Particulars, Owner, Juniper 9840.

FOR SALE—A REAL BUY, NEW MOD. 4 flat, 2-4 and 2-5 rms.; wide lot; 3 car brk. gar., side drive; 4 blks. Rav. "L," $28,500. ERICK N. LINN, Jun. 0959-Irving 2582.

FOR SALE—NEW 2 FLAT, BRK., 5-5 RMS., 2 htg. plts.; 2d flat rented; lot 30x125; street pvd., pd.; cash $1,500; pr. $13,850. Wuethrich & Breda, 3120 N. Cicero.

FOR SALE—BARGAIN, BEAU. NEW 3 FLT., 3 car brk. gar., very lge. lt. rms.; ex. loc., wide lot; $27,500. ERICK N. LINN, 5200 N. Kimball. Jun. 0959-Irv. 2582.

FOR SALE—NEW BEAU. 2 FLATS, 5-5 OR 6-6; lg. spacious rms.; h. w. ht.; st. pvd. and pd.; $15,900 to $16,900. Builder, 5200 N. Kimball. Jun. 0959. Irving 2582.

BARGAIN 2 FLAT.

Mod. brk., 5-6 rms.; 2 car gar., street, alley paved and paid. 2249 N. Springfield.

NEW 3 FLAT, 5 RMS.

30 ft. lot, near new Belpark theater. Price $27,000. Owner, Lindsey Co., 4830 Madison.

FOR SALE—4 FLAT, 5 MO. OLD, 5S, 4S all rented; best const. Might accept small salable bldg. in trade. 2718 N. Kilbourn, nr. Fullerton. Alb. 2655. Own. 1st flat.

FOR SALE—BRICK 2 FLAT, 1729 N. RICHmond-st.; 6-6 rms., hot water heat, 2 car gar.; $12,500; easy terms. WILL J. BELL, Exclu. Agt., 69 W. Washington-st. Cent. 2579.

FOR SALE—2 FLAT, BRICK, 5-5 ROOMS furnace heat; glazed porch; street paved and paid; 1 block from car line. By Owner, A. Gubitz, 4849 Wolfram-st.

FOR SALE—2 FLAT BRICK; HOT WATER heat; 6-6 rms.; 2 car garage; $2,500 cash; $15,000. 4605 N. Cent. Pk. Owner, Irv. 6827.

FOR SALE—2 FLATS, BRK., 2 H. W. BOILers, 5347 Dakin-st. See owner at 5355 Dakin-st.

APARTMENTS—WEST SIDE.

FOR SALE—20 APT. AND 2 STORES, STM. heat; located on Roosevelt-rd., nr. Western-av.; fully occupied; income $8,500; pr. $41,000; must sell; owner leav. city; takes $10,000 cash; no agents. Address D 488, Tribune.

WILL SACRIFICE

store and 5 flats, 2 car brk. garage, mod., well located, Gar. Pk. district; price reduced to $20,000. Hovey, 3334 Jackson-blvd.

FOR SALE—324 S. KILBOURN, COR. GLADys, blk. Jackson-blvd., 3 flat Kellastone; stm.; elec. fixt.; hdwd. floors; auto. gas wat. htr.; 2 car conc. block gar.; inc. $188.50 mo. Price $14,500. Owner, Euclid 5860.

FOR SALE—628 N. DRAKE, 2 FLT., BRK., 6-7 rms.; 2 car garage; rented furn. at $3,000 yearly; $14,500 furn., $13,500 unfurn.
GOSS, JUDD & SHERMAN,
40 N. Dearborn-st. Cent. 0023.

FOR SALE—BEAUTIFUL 5 RM. APT. UP to date bldg., 1 block Garfield Pk.; income $3,210 per yr.; $21,000; cash req., $6,000. 1258 S. Fairfield, after 6 p. m.

FOR SALE—3 FLAT, BRICK AND FRAME, bath, elect. lt., stove heat; rent $996 year; can be increased; price $6,500; easy terms. F. C. Smalley, owner, 1959 W. Lake-st.

FOR SALE—3124 WARREN-AV., 2 FLAT brk., 7-8 rms., 2 furnaces, 2 car brk. gar.; $12,000; $3,000 cash, balance easy. Inquire 1st flat.

FOR SALE—FORCED TO SELL, 1939 FULton-st., 2 story brk.; pr. $3850, cash $1,000. Owner, West 6115; comm. to brokers.

FOR SALE—BLDG., 3 6 RM. APTS., SLEEPing porches, 4 rm. basement flat, 2 car brick garage. 4349 Jackson-blvd.

FOR SALE—2 FLAT BRK., SUN PLR., 5-5 rms., blk. from Columbus Pk.; steam mod.; pr., $15,500. Owner, 5415 Congress.

FOR SALE—6-6 COR. BRICK; TILE BATH; 1 inch oak floors; oak trim; garage; $14,500. Columbus 6534.

BUSINESS PROPERTY—SOUTH.

EAST 55TH-ST.

Stores and apts.; modern building; yearly rental $31,000; mtge. $124,000; price $250,000, $40,000 cash will handle.
J. C. WILKINSON & CO.,
907 E. 55th-st. Dorchester 7272.

RARE CHANCE.

Pick this up quick; corner E. 63d-st.
New Loan.
$17,000 cash, balance easy terms.
Real Gift.
J. N. McMINN & CO. FAIRFAX 10396.

CHEAP.

Will remodel 3 new stores at 5226-28-30 S. Halsted-st. for laundry or light mfg. Small cash payment, long terms on balance. See Mr. Saven, 6706 Stony Island.

79th-st. Cor., Improved.

Stores, offices, apts.; close to Avalon theater; will take some trade.
J. L. HESS [Guise].
2257 E. 71st-st. Midway 0050.

FOR SALE—2 STORES AND 4 FLATS, 6341-43 Dorchester-av.; income $5,300 yr.; will consider some cash and trade.
JOHN D. AUSTIN CO.
6324 Cottage Grove-av. Fairfax 0212.

FOR SALE—PROMINENT WENTWORTH-av. transfer cor.; 1 store, 4 flats and 3 rooms back of store; good reas. for selling. Phone Victory 1971 after 7 p. m.

FOR SALE—BUSINESS LOT, 25x160, NR. corner of 97th and Michigan. Phone Triangle 4860.

FOR SALE—7559 SOUTH CHICAGO-AV., 50 x 221, workshop; $10,000. Saginaw 1021.

BUSINESS PROPERTY—S. W.

FOR SALE—N. W. COR. ARCHER AND Harlem-avs.; double section cor., imprvd. with store, flats and dance pavilion; good for any kind of bus. Owner will sacrifice for quick sale; $40,000—$10,000 cash, bal. to suit. Big future and worth considerable more than owner asks. MR. WITCH.
J. N. ZEWERT & CO., 4377 Archer-av.

BUSINESS PROPERTY—NORTH.

FOR SALE OR TRADE — 3 STORY BRK. bldg. and complete laundry machinery equip.; 1 mile north of loop; want vacant or improved. Central 3169.

FOR SALE—LINCOLN-AV. STORE, FLAT and gar.; spld. buy at $15,000; $5,000 cash req.; offer wanted. Dirks, 2811 Racine.

BUSINESS PROPERTY—N. W.

1 STORE, 3 FLATS, 5 RMS.

On business st., near transfer cor. New. Inc. $3,000. Price $26,500. Owner, Lindsey Co., 4830 Madison-st. Mans. 3400.

FOR SALE OR EXCHANGE—15 STORES on good business street; rental $15,000; covering entire block; well financed; will take smaller and some cash or what have you? Address D D 266, Tribune.

FOR SALE — BRICK STORE AND RES. apt., Lawrence-av.; steam ht.; 2 yrs. old; steel const.; very modern; brick bungalow rear; inc. $2,935 year; cash $8,000. Owner, Kildare 1937.

FOR SALE—BY OWNER, NEW BLDG., 6 apts., 2 stores; n. e. corner Diversey and Springfield; will sacrifice; only $5,000 cash. Phone Dearborn 9566.

FOR SALE—88,000 SQ. FT. AT LESS THAN 15 cents per sq. ft.; trackage perfect; close labor plentiful. Address F C 314, Tribune.

BUSINESS PROPERTY—WEST SIDE.

OUT OF TOWN OWNER

will sell at a bargain, steel constructed 2 story brick and terra cotta business corner; no flats; 100% rented; to good tenants; income $22,500; reasonable amount of cash will handle; this is worth while for you to investigate; no phone information. See Mr. Marshall, Alex G. Javaras & Bros., 134 N. La Salle-st.

FOR SALE—MADISON NEAR CRAWFORD, brick 2 stores and 4 flats; 50 ft. frontage; price $75,000; $25,000 cash. Mr. Tosto, Brogni & Brozni, Inc., 4403 W. Harrison-st.

HOUSES—SOUTH SIDE.

FOR SALE—8 R. HSE., 2 BATHS; STM. Drexel nr. 57th-st. $3,000 cash. Garage. Tel. Midway 9052. Price $10,500.

FOR SALE — TO COLORED; $500 DOWN buys 9 rm. brk. house; Bowen-av., nr. Cott. Grove; pr. $8,000; bal. like rent. Atl. 5400.

FOR SALE—NEW 5 RM. BRK. BUNG.; GLZ. slp. pch.; brkfst. nook; $1,000 down; pr. $5,900; per mo., $50. South Shore 9075.

FOR SALE—13 RM. HSE. AND FURN., 6 bs.; 6 gar.; oil fur.; perm. rmrs. Ken. 9020.

REAL ESTATE FOR SALE.

HOUSES—SOUTH SIDE.

LET YOUR LEASE LAPSE. MAKE A START TO INDEPENDENCE.

BUY A STOLTZNER BUILT HOME.
200 STOLTZNER BUILT AND STOLTZNER GUARANTEED BUNGALOWS NOW UNDER CONSTRUCTION, MANY FINISHED AND READY FOR YOUR SELECTION.

$750 GIVES YOU POSSESSION

of one of these 5 rm. homes; best Quaker, all steel, seamless furnace; full floored attic; all standard built-in plumbing; hardwood floors; lots 30x125; good transportation.
ALLEYS PAVED AND PAID.
PRICE $8,000.

Have You a Clear Lot?

The Stoltzner Plan provides a 5 rm. brick bungalow, COMPLETE, WITHOUT CASH, FOR $5,390.
STOLTZNER CONSTRUCTION CO.,
7403 S. Halsted-st. Tri. 8704, 10301.
134 N. La Salle. Cent. 5901.
3825 N. Cicero. Pal. 6270.

10 NEW 5 ROOM BRICK BUNGALOWS.

50th-pl. between Halsted and Union; 30 ft. lots; built in plumbing and kitchen cabinets; steam heat; $500 cash, balance $40 a month and interest. See MR. HOLLAND on premises Saturday and Sunday or call Englewood 6960.

A $10,000 BUNGALOW FOR $8,000.

New 5 room bungalow, built in tub, pedestal lavatory, glazed rear porch, breakfast nook; 2 blocks to I. C. express and surface cars nr. 95th and Woodlawn; small cash payment; easy terms. Address P D 319, Tribune.

NEW FURNACE HEATED

brick bungalow; all hardwood trim; 30 ft. lot; in Chicago Lawn; on paved street; worth $9,750; price $8,000; terms to suit; take auto, diamond, emerald or clear vacant as part payment; act quick; keys with us.
ELMER JORDAN & CO.,
2417 W. 63D-ST. REALTORS. PROS. 8700.

HOME BARGAINS.

7336 Constance-av., 7 rms.; h. w. ht.; 40x134; 2 story home; side dr.; priced low.
7606 Clyde-av., 6 rms.; glzd. pch.; h. w.; radiator cov.; storm windows. Must be sold.
Selz & Southman, H. P. 8080.

WIFE'S DEATH FORCES

Sacrifice brick bungalow on 33 ft. lot at 609 E. 89th-st.; walking distance to I. C. Ry. sta., near Cottage Grove-av.; 2 car garage; best offer takes it. Furniture also for sale. [Swanstrom.] TAKKEN, 6948 Stony Island. Fairfax 8200.

25 NEW BUNGALOWS.

105th and Sangamon-st.; $7,000, $750 cash, $50 per mo.; 5 rms.; 30 ft. lot; ice box, stove. We guarantee street improvements this summer. These are bargains. ROY P. ROBERTS, Triangle 7410 and Beverly 4490 and 3452.

$3,500 Cash Payment.

buys 10 rm. mod. brick home with 4 baths; 2 car gar.; on South Parkway, 4800 blk. Bargain for quick sale.
HOBBS & GRUBB,
446 E. 47th-st. Atlantic 4610-11-12.

FOR SALE—4444 BERKELEY-AV., 8 RMS. brk. and stone with gar.; beau. stone pch. 4430 Berkeley-av., 8 rms., brk. and stone, gar.; only $9,000; very reas. terms on both houses. Best trans. in city. Exclusive agts.
JOHN R. THOMPSON,
1053 E. 43d-st. Drexel 1234.

Bungalows, Price $8,500.

Cash $250; new 5 rm. brk.; furn. ht.; steel construction; bookcases, firepl., sleeping pch.; fenced lot, 32x125; 8624-26 Parnell-av. 1050-54 W. 104th-st. ROY P. ROBERTS, Triangle 7410 and Beverly 4490.

6 RM. BRICK BUNGALOWS.

Hot water ht.; hardwd. throughout; floored attic; easy terms; Rock Island and surface trans.; loc. 8029-33 Ada-st. Call Vincennes 10421 or 1878. J. VAN DAM & CO.

SMALL DOWN PAYMENT.

824 W. 54th-pl., 9 rm. frame residence; lot 37½x125; owner on premises.
J. D. AUSTIN CO. [Fields.]
6324 Cottage Grove-av. Fairfax 0212.

Auburn Highland Bungalow

6 lg. rs., brk., 2 car brk. gar.; lot 33x175; H. W. H.; glzd. rear pch., tile baht, lg. attic, flrd.; well blt.; firepl. with bookcs.; blt.-in summer. 7807 S. Bishop-st. Tri. 4102.

Do You Need More Room?

Will take your small cottage or bung. in trade on new brick cor. resid., 9 rms., 2 baths; 50 ft. lot; 2 car brick gar.; nr. 99th-st. station Beverly Hills. Phone owner. Bev. 8628, or Dearborn 0723.

FOR SALE OR EXCH.—HIGH CLASS 6 RM. brk. bung., St. Sabina's parish, center of 96 ft., 2 car gar., side dr., elec. refrig., gas and coal boiler; tile kitch., bath; 12 in. walls; flrd. attic encl. frt. and rear pches. Address H D 537, Tribune.

FOR SALE—48TH AND GRAND-BLVD.; 10 rms., 4 baths.; stm., elec.; 2 car gar. Price $18,500; cash $3,500. HOBBS & GRUBB, INC., 446 E. 47th-st. Atlantic 4610-11-12.

FOR SALE—3 STY. STONE FRONT HSE.; 10 rms.; elec. light; Wabash nr. 31st. Easy terms. Price $6,500.
W. H. BOWERS & CO.,
Calumet 0983, 6 E. 31st-st., N. E. Cor. State

FOR SALE—SOUTH SHORE, 6 RM. BUNGAlow, 2 slpg. pchs., 2 car garage; convenient to schools; bargain.
J. L. HESS [Sidner.]
2257 E. 71st-st. Midway 0050.

FOR SALE—OWNER WILL SACRIFICE 6 room brick bungalow, h. w. ht., everything modern; 2 car garage; nr. surf. and drive. 1530 E. 85th-pl. Saginaw 4868.

FOR SALE — BUNGALOW TAKEN IN trade; owner will sacr.; sm. down paymt., bal. E Z terms; 5 r.; s. of 79th-st., nr. So. Park. FRED TATE. Wentworth 2103.

FOR SALE OR LEASE—BEST OPPORTUnity in city for live baker; store, bake shop, 6 room flat, 3 car garage, hot water ht. Address F N 310, Tribune.

FOR SALE—TO COLORED; 8 ROOM BRK. house; dbl. br. gar.; 64th and Langley; $7,800; good terms; no agents. Owner. 4001 Drexel-blvd., 3d. COLVILL.

FOR SALE—EXCELLENT HYDE PK. 8 RM. brick residence, in good cond.; nr. I. C. and surf.; price $9,000; only $2,000 req.; bal. terms. Address H N 144, Tribune.

FOR SALE—6 RM. B. BUNG.; GL. PORCH; h. w. ht.; 2 car gar.; pavd. alley; 35x125 lot. See owner Sat. and Sun. 1 to 5 p. m., 8139 Carpenter-st.

HOUSES—SOUTHWEST SIDE.

2945 W. 55TH-ST.

5 r. bung.; must be seen to be appreciated; can be seen any time. Key at 2941 W. 55th; lot 37½x125; value $4,600; cost of bungalow $8,000. I will be on prem. Saturday afternoon and all day Sunday; first fair offer made will be accepted; examine and see me on Sat. or Sun. on prem. Yours for a fair deal. Rogers.

New 5 R. Brk. Bung., $6,150

Hexagon front, tile bath, built-in tub, shower, ped. lav., ironing bd., ice box, etc.; nr. 63d and Hamlin; $2,000 cash, $25 mo.
L. R. HUDSON & CO., 6315 S. Kedzie.
Prospect 8611-2337; Lake View 0954.

FOR SALE—NEED CASH.
Will sacrifice my home; 5 rm. brick bungalow on 30 ft. lot, with sun parlor, latest plumbing, furnace ht., oak floors, mahogany trim; 1 car garage; paved street; all improvements in and paid.
WORTH $9,000. WILL TAKE $500 LESS.
F. H. HALVORSEN, 3151 W. 63d. Pros. 8340.

FOR SALE—5 RM. BRK. BUNG., OAK TR., furn. ht.; gl. and scrd. slp. pch.; storm windows; trees and shrubbery; st. paved and pd.; exc. barg. $7,500; $2,000 cash, bal. $55 mo., incl. all int. Hemlock 4900.

FOR SALE—IN CLEARING; NEW 5 RM. bung.; stm. ht.; birch trim; enc. slp. por.; mod. plumbing and lighting fix. 6223 Mayfield-av. Ph. Hemlock 3300, ask for Clasen.

FOR SALE—OWNER NEEDS CASH, 6 RM. brk. bung., $7,800; all imp. pd.; small down payt., bal. terms. C. C. Bellante, 5421 S. Kedzie.

FOR SALE—NEW 6 R. BRICK BUNGALOW, octagon front, h. w. ht., oil burn.; steel con.; oak trim; plastered bst.; fl. attic; 2 car gar.; must sell. 6059 S. Spaulding-av.

FOR SALE—6 ROOM BRICK BUNGALOW; lot 37½x125; steam heat; front and rear porch; 2 car garage; $9,500. 1515 W. 77th-st. Stewart 2467.

FOR SALE—SMALL HOUSE AND 4 LOTS near Marquette Park, by owner. 3611 W. 66th-st. Hemlock 6056.

FOR SALE—NEW, EXCEPTIONALLY LRG. 5-6 rm. bungls., steel, oak trim, showers; $500 cash; your terms. Ph. Hemlock 6314-15.

FOR SALE—A REAL BUY; 6149 S. FRANcisco-av., 6 rm. mod. bungalow; nr. cars, schools, stores. Ph. Republic 5842.

FOR SALE—MOD. 5 RM. COR. BRK. BUNG., furn. ht.; $500 dn., bal. mthly. Pros. 6818.

FOR SALE—NEW OCT. BRK. BUNG., 6 RMS. H. w. ht.; $1,500 down. Owner. Rep. 7227.

HOUSES—NORTH SIDE.

A NICE HOME.

4109 N. Hermitage-av., 7 rm. frame hse., 2 car gar.; surface, "L," and steam trans.

FOR SALE—COTTAGE, 5 AND 2 RMS., newly dec.; glazed porch, h. w. ht., concrete found. on brick; bath, gas, elec.; A1 cond.; 2 car garage. 1522 Wolfram-st., 2d.

FOR SALE—4 RM. FRA. COTT., FURNACE heat, elec., bath; nr. Fletcher and Leavitt-st.; or will trade for 2 flat brk. North. John Haderlein & Son, 1509 Barry-av. L. V. 1204.

FOR SALE—EASY TERMS, ROGERS PK. residence; 6 bedrms.; hot w. ht.; many conveniences; fine trans. Owner, 6957 N. Ashland, or I. HANSON, or Main 5200.

FOR SALE—608 DEMING-PL.
10 rm. mod. brk. res.; 2 baths; lot approx. 50x200; 3 car gar.; terms. Armitage 1000, ext. 99.

FOR SALE—6 RMS. MOD. BRICK BUNGAlow; h. w. ht., gls. and screened por.; gar.; exc. loc., nr. school. Owner, Ravens. 2360.

FOR SALE—6 RM. RESIDENCE, 3 LT. BEDrms. upstairs, vapor ht.; 2 car gar.; good trans.; $9,300. 2305 Berwyn-av.

FOR SALE—6316 KENMORE, 50X150; BIGgest bargain in best block on avenue. JOHN P. CRACRAFT & CO., 5945 Broadway.

FOR SALE—MOD. 7 RM. KELASTONE home; 4 lg. bdrms.; best location and trans. Price reas. Owner. Edgewater 3614.

FOR SALE—817 WINDSOR NR. WILSON, 100 ft. from lake, old impr. L. V. 4710.

FOR SALE—3340 SOUTHPORT, 4 ROOM hse.; near Rav. express. Lake Vw. 4710.

FOR SALE—BY OWNER, 6 ROOM BRICK bungalow; strictly modern. 6421 N. Mozart.

REAL ESTATE FOR SALE.

HOUSES—NORTH SIDE.

6600 N. WHIPPLE.

Buy where your home will be an investment; easy terms; 5 rm. brick bungalows; each one different; all on 33 ft. lots, 2 corners; h. w. heat; steel columns, beams and window sash; attic can have rooms if desired; only 2 blks. Devon-av. st. car. See today or phone Owner, State 3371 for complete information.

ROGERS PK. HOMES.

2523-31 Fargo, 6 r. br., Textone dec., tile roofs; bath; insulated; h. w. ht.; met. w. strip, copper scr.; near L, bus, surf. lines. Ready to move in. Small down payment.

7463 RIDGE-BLVD.

Brick bung., 6 rms., 2 baths, gar.; in first class cond.; leaving city and must sell this week. Will take $18,000; terms. BRENNAN, 1418 Howard. Rog. Pk. 9400.

1415 JUNEWAY-TERR.

6 rm. brick bung., east, near lake and Sheridan; lot 40x200; owner will sell close on easy terms acct. leaving city. BRENNAN, 1418 Howard. Rog. Pk. 9400.

FOR SALE—ROGERS PK. HOME, ONLY $12,000; 7 rms., oil ht., 2 car gar.; can you beat it? Better come out today and bring your deposit. KENNETH C. HAWKINS, excl. agt., 1745 Howard-st.

FOR SALE—7 RM. MOD. BRK. RESIDENCE, 4 bedrms.; everything in good cond. Also 6 rm. frame residence in rear; furn. heat; inc. $50 mo.; pr. $14,000; $4,000 cash. Rav. 6823 or Ard. 2766.

HOUSES—NORTHWEST SIDE.

BEAUTIFUL BUNGALOWS.

Latest type brick bungalows, 5 and 6 rms. On 30 ft. lots. Corner and inside lots; all improvements in. Beautifully decorated; shower baths, h.w. ht.; gar.; 1 blk. from car line. Reasonable prices; private. BUILDER. V. WATZO, 5359 Melrose-st.

FOR SALE—YOUR HEART'S DESIRE, ATtract. 6 rm. brk. bungalow; living rm. 23x15; natural fireplace; h. w. ht.; Textone, etc. $10,250. 2911-18 N. Kilbourn-av. Also 6 rm. extra long brk. bungalow; tile kitchen and bath walls; $16,000; value $13,750. 2922 N. Kilbourn. Terms. Ph. RIEDEL, PENSACOLA 1113.

REAL VALUES.

In these new 5 rm. brk. bungalows; glazed sleeping porch; hot water heat; only $8,600, with $950 cash, bal. terms.
TUNK,
4709 IRVING PARK-BLVD. PAL. 6600.

OWNER LEAVING CITY.

Will sacrifice 5 rm., 1½ sty. bung.; lge. attic for additional rms.; paved st.; 1 blk. to Mil.-av. cars, stm. trans. and schools. This week for $7,000, $1,500 cash. Owner, 5617 N. Mason-av.

FOR SALE—HOMES, 4 AND 5 RMS., FINE basement, large attic, roomy porches; prices $4,500 up to $5,650, $200 cash; ready to move in. Come out today and see a real home.
POTTER & MEHAN, home builders.
3960 N. Narragansett, nr. Irving Pk.

FOR SALE—5 ROOM BRICK ON 40 FT. lot, 2 blks. to stores, school, trans. of all kinds; decorated thruout; furn. heat, hdwd. trim, lg. attic; price $8,750; $2,000 will handle.
L. M. Jacobson & Co., 7174 W. Grand-av.

FOR SALE—PRETTY PORTAGE PK. HOME, 7 rms., oil heat, hardwood trim, screened-in porch, storm windows, awnings, nicely decorated, 1 car garage; must be seen to be appreciated; $17,500; satisfactory terms. See Owner, 4022 Leclaire-av.

BEAUT. 6 RM. BUNG.

New brick; hot w. ht.; firepl.; buffet; all rms. on 1 floor; 33 ft. lot; Norwood Pk., nr. Milwaukee car and steam road; $8,850; $1,500 cash. Call 3944 Irving Park-blvd.

Corner 6 R. Brk. Bungalows.

Strictly modern, h. w. heat, 2 car brick garage; street and alley paved. Special price for quick sale. Owner. N. E. CORNER MELROSE AND LONG-AV., or Kild. 0816.

FORCED TO SELL.

5 rm. brick bung., hot water heat; oak trim; street and alley paved and paid; 1 block to car. No reasonable offer refused. BOYD & HUHUKE, 3322 N. Crawford-av.

READ THIS—THEN SEE IT.

Mod. 5 rm. brick bung.; 2 car gar.; st. and alley pvd., pd.; nr. 3 car lines; pr. $9,500; cash $2,000. ADVANCE REALTY, 4916 Irving Park.

5 RM. BRICK BUNGALOW.

Insulated; h. w. ht.; thermostat control; all impr.; restricted; dbl. gar.; plastered pch.; street, alley paved and paid; 3 schools; reas. terms; leav. city. 6138 Byron-st.

PRICE $8,200—$500 CASH.

New, lrg. cor. 5 rm. pressed brick bung.; furn. ht.; mod. in all respects; 1 blk. Irv. Pk.-blvd.; bal. like rent. R. H. THOMAS JR. & CO., 6348 Irving Park-blvd. Kil. 0017.

FOR SALE—BRICK BUNGALOWS IN NEW section Forest Glen; 5 rms., h. w. ht., glazed rear pch., firepl., buffets, plastered basement; priced right and sold on reas terms. See them today. 5331 Ludlam-av.
RALPH H. BEESLEY & CO.

PRICE ONLY $7,500.

WITH $500 CASH DOWN; new 5 rm. brk. bungalow; furnace ht.; tile bath, etc. See this today. RAY W. SUMME & CO., 5613 Lawrence-av. Palisade 6000.

FOR SALE—BRICK BUNGALOW; REAL home; 7 rms.; light airy, and clean as a whistle; beautiful yard and street; paved alley; 2 car garage. Priced right. Cash talks. Owner, 4515 Altgeld-st. Belmont 4516.

4 ROOM HOUSE, $2,450.

Sunnyside, Newcastle-av. Water, lights, and stone roads. Bargain. Only $200 down, bal. $30 month. Address B K 142, Tribune.

FOR SALE—OWNER MUST LEAVE CITY soon; will sacrifice for quick deal very high class new cor. 7 rm. brk. bungalow; all modern conv.; large office in bsmt. A. Winden, 5309 Bernard-st. Jun. 1713.

FOR SALE—NORWOOD PARK, BEAU. 5-6 rm. brk. bungalows; 2 blks. depot; paved street; $9,000 to $12,500; terms to suit. Come out today. H. J. THORSEN, 6015 Nina-av. Newcastle 0571.

FOR SALE—OWNER OUT OF TOWN MUST sell 6 rm., h. w. ht. bungalow; extra large living rm. and 2 bedrooms; lot 35x125; 2 car garage. Pr. $11,000; $2,000 cash, bal. like rent. Ravenswood 8012.

FOR SALE—NEW 5 RM. BR'K BUNGALOW; floored attic; h. w. ht.; splendid neighborhood; 24 min. to city; $8,000; $750 cash, bal. $60 per mo. SCOTT & DURKIN, 6708 North West Highway, Newcastle 0028-1851.

FOR SALE—5 ROOM AND DEN MODERN brick bung.; oak trim; hot water heat; 1 blk. street car, 1 blk. elevated, Albany Park. Price $11,500. Phone Irving 9639.

FOR SALE—MUST SELL 6 RM. SHINGLE bungalow, mod., hot water heat, tile bath, oak trim and laundry; lot 54¼x147; $1,000 cash, balance like rent. 3030 Sayre-av.

FOR SALE—6 RM. BUNG., BRICK; BIRCH trim.; h. w. ht.; st. and alley paved; $10,000; cash $3,200; easy payments. Palisade 8387.

FOR SALE—BEAUTIFUL LARGE 7 RM. brick bungalow. Building 25x68, octagon front, tile bathroom; 2 car garage; ½ blk. to park and school. 5514 Hutchinson-st.

FOR SALE—5 RM. BRK. BUNGALOW, WITH 3 rms. upstairs, h. w. heat; glazed pch. nr. school. $3,000 cash; easy terms. 5436 N. Bernard. Irving 3377.

FOR SALE—6 RMS., FURN.; OAK TR.; 37½ x125 lot; 2 car gar.; str. pvd., pd.; Milw.-Irving dist.; $8,500; $2,000 cash. Mein & Kapfhamer, 4455 Belmont-av. Kil. 2066.

FOR SALE—BARGAIN IN 5 ROOM KELLAstone bung.; st. pvd. and paid; only 1 yr. old; very reas. terms. 5245 Carmen. Kildare 1959.

FOR SALE—A $13,000 BRICK BUNG. FOR $11,500; Portage Pk. dist.; 7 rms.; near schools and trans. Ellingson Realty Co., 3104 Irving Park-blvd. Juniper 2037.

FOR SALE—$1,000 CASH BUYS NEW 5 R. brk. bung.; oak trim; furn. ht.; tile bath; firepl., buffet. Price $8,000. 3238 N. Kimball-av., near Belmont. Juniper 6953.

FOR SALE—BRAND NEW 4 RM. BUNG. with mod conv.; only ¼ blk. to trans. and blvd.; $175 down, $25 a mo. Address H K 377, Tribune.

FOR SALE—4 RM. BUNGALOW ON PAVED street; restricted neighborhood; good neighbors; for $2,500; only $300 down, bal. like rent. Address D D 267, Tribune.

FOR SALE—BARGAIN, NEW 5 RM. BRK. bung., Queen Anne roof, lge. attic, furn. ht. Gd. trans. Pr. $7,750. Pensacola 7312 or 4830 Strong-st.

FOR SALE—6 RM BRK. BUNG., H. W. HT. large, light rms. 2 car gar.; real barg. 4815 N. Lowell-av. Ph. Kildare 8213.

FOR SALE—5 RM. FRAME BUNGALOW, nr. schools, street and alley paved; good transp. Owner, Palisade 7233.

FOR SALE—5 RM. BRK. BUNGALOW; OCtagon front; steel constr.; tile bath; near park. 5522 Cornelia. Kedzie 3346.

FOR SALE—6 RM. BRK. BUNG.; 2 CAR gar.; h.w. ht.; shower; tile walls; gls. pch.; 1 blk. schools, pk.; $11,500. 5325 Cullom.

FOR SALE—1½ STORY BUNG.; FURN. HT.; gar.; 1 blk. to Irv. Pk.; nr. school, church. 6211 Cuyler-av.

FOR SALE—8 RM. HOUSE; LOT 50X156; 4 car gar.; close to school and playground. Palisade 5974.

FOR SALE—$200 CASH, BALANCE MONTHly, 4 and 5 rm. homes; pr. $4,250 and up. Owner, 6417 Irving Park-blvd.

FOR SALE—6 RM. BRK. BUNGLW., $8,800. H. w. ht. nr. Grace and Cicero; good trans. E Z terms. Manon, 4915 Irving Pk.

FOR SALE—5 RM. BUNGALOW, FURNACE ht., tile bathrm., buffet, garage, st. pvd. and pd. 4664 Kasson-av., after 6 p. m.

FOR SALE—6 RM. 2 STOR. RES., 60 FT. cor. lot; gar.; everything modern; $1,750 cash, bal. $65 mo. Call Newcastle 0670.

FOR SALE—6 RMS., FURN., OAK TRIM; gar.; st. and alley in and pd.; must sell; leaving town; priv. owner. Kildare 4917.

FOR SALE—6 RM. BUNG.; FURNACE, OAK trim; 50 ft. lot; L, surf.; 4711 N. Keystone-av. Palisade 6475. THOMPSON.

FOR SALE—5 RM. BRK. BUNG.; ALL OAK trim; st., alley pvd.; furn. h.; barg.; $8,900; cash, $2,800. Ph. own., Berkshire 1781

FOR SALE—BEAUTIFUL RAVENSWOOD Manor brick home; 8 rm., sleep. pch., sun par. Owner. Irving 8977.

FOR SALE—BUNGALOW; SMALL DOWN payment; bargain. 2706 Nordica.

FOR SALE—BY OWNER; 6 RM. MOD. bung. 3119 N. Lotus. Pensacola 3075.

FOR SALE—6 RM. BRICK RESIDENCE; furnace ht.; $7,500. 2047 N. Keeler-av.

FOR SALE—5 RM. MOD. BRK. BUNG. 4931 Wabansia-av., priced right, terms.

FOR SALE—7 RM. RESIDENCE; ALSO FURniture. 3336 Eastwood-av. Near Kim. L.

FOR SALE—4 RM. HOUSE ON 60X125 LOT; pr. $4,800. Call 4219 N. Moody-av.

REAL ESTATE FOR SALE.

HOUSES—NORTHWEST SIDE.

BEING BUILT.

3 brk. bungalows; octagon front; H. W. ht.; select own trim. and dec. These will go quick; street pvd.; pr. $8,450; cash $1,500. See completed building. ADVANCE REALTY CO., 4916 Irving Park-blvd.

HOUSES—WEST SIDE.

5 Rm. Brk. Bungalow.

New; large rooms; steam heat; alley paid terms. Columbus 10487. 4528 Adams-st.

FOR SALE—3221 FLOURNOY-ST., IN GARfield Park district, 9 rm. br. res., hardwood finish, h. w. heat; garage; easy terms. MRS. M. CONNERY, Kedzie 2906.

FOR SALE—PRI. OWNER, NEW MOD. 5 R., glzd. slp. pch.; brk. bung.; gd. tran.; reas. trms. 4515 W. Maypole-av. Aus. 6418.

FOR SALE — 13 RM. STONE FRT. RES.; st., oil ht.; rmg. hse.; pr. and terms reas. T. C. WENDELL, 2207 W. Madison.

FOR SALE — MUST SELL 7 RM. BRK. house, garage; bargain. Van Buren 8870.

VACANT—SOUTH SIDE.

BARGAINS.

N. W. cor. 78th and Wood	$47 ft.
S. E. cor. 77th and Winchester	$68 ft.
S. W. cor. 90th and Throop	$100 ft.
Marshfield bet. 76th and 77th, 30 ft.	$77 ft.
Pauline bet. 77th-80th, 30 ft.	$100 ft.
Pauline bet. 84th-85th, 50 ft.	$80 ft.
Hermitage bet. 76th-77th, 30 ft.	$72 ft.
Hermitage bet. 82d-83d, 31 ft.	$90 ft.
Wood bet. 82d and 83d, 30 ft.	$73 ft.
Honore, bet. 75th and 76th, 30 ft.	$27 ft.
Lincoln, bet. 80th and 81st, 50 ft.	$75 ft.
80th-st. and 80th-pl. nr. Robey, 28 lots	$47 ft.

HINKAMP & CO., INC.,
7918 S. Western-av. Hemlock 0912.

HERE'S A STEAL.

South Side, 100x125 ft. corner, on street car lines, suitable for business or light manufacturing; streets paved and paid for; price $75 per ft.; cash $3,500.

ALSO

25 ft. key lot on 59th-st., near California; price $120 per ft.
VINCENT J. SHERIDAN,
758 E. 79th-st. Stewart 9176 or 4550.
Call Mr. C. Helmold.

South Park-av. Bargains.

75x125, N. W. corner 94th.
50x125, adjoining N. W. corner 94th.
50 ft. between 94th and 93d.
S. W. corner 96th, 60x125.
50x125 between 95th and 94th.
40x125 between 99th and 100th.

75 ft. on Michigan between 97th and 98th.
JOHN D. AUSTIN COMPANY,
116 E. 95th-st. Chesterfield 6653.

FOR SALE—175X150, IN MORGAN PARK near 111th and Church-sts., all impr. in and paid; $50 ft. 300x125, near 97th and Campbell, $42.50 ft. 25x125, Lincoln, nr. 85th, $40 ft. 25x125, on Loomis-blvd., nr. 86th, $65 ft. 50x125, on 87th, nr. Hermitage, $225 ft. 25x125, on 87th, nr. Honore, $165 ft. Cor. 87th and Wood, $320 ft. 40x125, Hamilton-96th, $80, and others. 50x125, on 79th, nr. Lawndale, $155.
CHAS. FLAX, Cor. 87th and Paulina.

SOUTH SHORE VACANT.

50 ft., 71st-st.; $700 ft.; clear; terms.
150x185; Zone 3; S. Shore-dr.; clear; tms.
132x125; 79th-st.; trade for apt. bldg.
J. L. HESS [Guise].
2257 E. 71st-st. Midway 0050.

Less Than Blue Book Value.

Only business lot left; just west of Halsted and Garfield-blvd.; 25x125; SNAP, so act quickly. Mr. Young.
HINKAMP & CO., INC.,
724 W. 63d-st. Englewood 6960.

FOR SALE—SOUTHWEST COR. 52D AND Blackstone, 100x150. This is one of the finest corners for large, modern building in Chicago.
JAMES J. PARKER & CO., Excl. Agts.,
77 W. Washington-st. Cent. 4561.

FOR SALE—SOUTH EAST COR. 73D AND Winchester-av. Vacant 25x125 ft. Both sts. paved and paid for. Will accept best offer for all cash. ROBERT L. GEAR & CO., 625 E. 63d-st., Fairfax 4400.

FOR SALE—60 FT. BY 125. ONLY 60 FEET left in South Shore Park where you can build two detached 3 flats.
SOUTH SHORE INVESTMENT CO.,
2547 E. 75th-st. Mr. Ward. South Shore 8173

FORCED TO SELL.

N. W. cor. 92d-Halsted, 129x125, $130 ft.
100 ft. Western, bet. 117th-118th, $175 ft.
NO AGENTS. PROSPECT 7627.

FOR SALE—LOOKING FOR A REAL BUY? MY 50 FT. ON ASHLAND NEAR 87TH. Will take bungalow or 2 flat in trade. I Must Sell Now—Your Chance. SEE F. H. HALVORSEN, 3151 W. 63d.

FOR SALE—BARG., 50X250, ON S. ASHland, cor. of alley, bet. 110th and 111th-sts., extending to R. I. R. R. tracks; gd. for factory, warehouse, or garage. W. M. PINKNEY, 4913 S. Parkway. Kenwood 9281.

FOR SALE—BY OWNER, 30 FT. LOT ON 90th and Western-av., next to the corner; $175 a foot. [Manos.] 11102 Fairfield-av. Beverly 5943.

BIG BARGAIN.

Northeast corner of 87th and Justine, 58x125; $450 ft. Owner, Drexel 8660.

N. W. Cor. Maryland & 84th.

300 ft. at $175 frt. ft.; must sell, below market pr. Call H. BELL, Randolph 6745.

FOR SALE—S. E. COR. 58TH AND CRAWford; 125x77; $15,000; easy terms. Address H M 82, Tribune.

FOR SALE — 83D-ST. LOT, ZONED FOR business, nr. South Chicago-av., $2,000. ADDRESS G G 313, TRIBUNE.

FOR SALE—LOTS, $3 DOWN, $3 A WEEK. FRANK DE LUGACH, Owner. 9349 S. Western-av. Beverly 8300.

FOR SALE—175X132 FT., AT 88TH AND Leavitt; will divide; $70 ft. if sold this week; need cash. Smythe, Wentworth 9141.

FOR SALE—FOR ONE WHO KNOWS MY 2 lots, 30x130 "Greater Calumet." Need money. Sell without profit. Superior 2905.

FOR SALE—N. E. CORNER 84TH AND Maryland, 50x125 ft., $200 per ft. Owner, Triangle 4262.

FOR SALE—48 FT., WESTERN-AV., NEAR 79th-st.; make offer. Call Triangle 1221.

FOR SALE—25 FT. HALSTED-ST. NR. 94TH. Barg. Address E 594, Tribune.

FOR SALE—LOT, 40X160; INDIANA-AV., nr. 96th; no incumb. Owner, Beverly 8445.

VACANT—SOUTHWEST SIDE.

GOING UP.

There has been a great demand for 63d-st. frontage in the last few days. Announcement of the paving and the confirmation of the sewer on March 24 is the cause of it. Prices cannot be held down much longer. Our exclusives are still good on several parcels. Get in on the great profits that will be made with the coming of the improvements.

63d-st., 50x125, nr. Austin	$120 ft.
63d-st., 25x125, nr. Austin	$110 ft.
63d-st., 25x125, nr. Austin	$ 80 ft.
63d-st., 50x125, nr. Oak Park-av.	$ 65 ft.
63d-st., 53x125, cor. nr. Oak Pk.-av.	$ 90 ft.
63d-st., 50x125, nr. Oak Park-av.	$ 70 ft.
63d-st., 50x125, nr. Harlem	$100 ft.

A. W. KOMAREK & CO.,
63d and Central-av. 63d-st. and Cicero.
Prospect 0644. Republic 4256.

59TH AND CRAWFORD. OWNER FORCED TO SELL.

100x125 in the first block East of Crawford on 59th-st. $15,000 takes it. ½ cash. Positively the cheapest piece in this block. Grab it quick.
ELLINWOOD REALTY COMPANY.
3006 Cheltenham-pl. at E. 79th-st. Sag. 3740

OWNER MUST HAVE CASH

in next 15 days; will sacrifice 2 lots nr. new school, 58th-Hamlin, for $500 cash each; sewer, water, sidewalks in; street to be pvd.
JOHN L. SHERIDAN,
5312 S. Kedzie. Prospect 3630.

FOR SALE—NEVER OFFERED BEFORE. 600 ft., W. 59th-st. nr. Crawford, $50 per ft. less than adj. frontage, incl. 2 nice cors., with the car line on 59th-st. This prop. will show a big increase. Buy 1 or 4 lots now on easy terms. Quick action necessary. Address C T 395, Tribune.

Corner, 58x125, on 63d.

Near Western; good for any business; must be sold in short time; less than half cash.
Z. S. MICKEVICE & CO., 2505 W. 63d.

FOR SALE—59TH AND CAMPBELL, COR. business lot. All imp. in and paid for. Price only $250 a ft. Reasonable terms. Alexander. 6306 Stony Island. H. P. 9699.

FOR SALE—BUS. LOT, 25x125, BETWEEN 68th and 69th-sts.; will sell at bargain for $325 per foot. Address G 482, Tribune.

FOR SALE—COR. ARCHER-AV. NR. CALIF. $150 ft. Also 1408 W. Garfield, 50x150, 2 apt. bldg., $17,000. Rep. 2782.

FOR SALE — 1 ACRE NEAR 87TH AND Harlem-av., $1,600; terms. Hem. 3881.

VACANT—NORTH SIDE.

BUSINESS.

N. W. cor. California-Jarvis, 57x125; close to L sta.; bargain.

APT. SITES.

50x169, Ridge-blvd. at Estes-av.; ripe for apt. bldg.
56 ft. cor. Kildare and Greenleaf; improved with 5 rm. frame residence; $100 per ft. under market; snap.
THOMAS J. TOBIN & CO.
7200 N. Western-av. Sheldrake 3981.

ROGERS PARK VACANT.

40x171; Estes e. of Clark .... $375 ft.
62x125; Ashland nr. Devon .... $350 ft.
Rogers Pk. 9160. Evgs. Sheldrake 9302.

FOR SALE—68x125, S E. COR. TALMAN and N. Shore; lot 33x125, Talman nr. N. Shore. Ph. Scanlan, Columbus 3825.

FOR SALE—WINTHOP-AV., 6000 BLOCK, 50x150; price $650 per ft.; ½ cash. Address G N 357, Tribune.

FOR SALE—ONLY $350 PER FT. CASH, cor. east of Clark in Rogers Park, for this week only. Address F E 261, Tribune.

FOR SALE—111X170 FT. APT. SITE ON Ridge-av. nr. Clark, $35,000 for quick sale. Phone Ravenswood 8012.

FOR SALE—ROGERS PARK, 100X150 FT., e. of L sta. 1 bl., 2 bl. lake; $450 per ft. No brokers. Rogers Park 7344.

FOR SALE — 6010-12 SHERIDAN-RD.; NO restrictions; 50x150; no brokers. Phone Cent. 7853. HOWARD AMES.

FOR SALE—ASHLAND & LUNT, 300 FT. frontage. A. L. Possmel, 167 E. Chicago-av.

REAL ESTATE FOR SALE.

VACANT—NORTH SIDE.

FOR SALE—APT. SITE RESTRICTED [illegible] 3 apts., brick, good trans. [illegible] bargain price of $1,850 [illegible] Good terms; investigate. Address [illegible] Tribune.

VACANT—NORTHWEST SIDE.

FOR SALE—WHETHER YOU ARE LOOKing for a bung. or two flat, bus. or residential vacant, for immediate improvement, for investment, we believe we have [illegible] interest you; let us show you our [illegible] Bryn Mawr and Kedzie.
ARMSTRONG & PASCHAL,
5559 N. Kedzie-av. [illegible]

TODAY'S BUYS.

2 30x125, street paved, $1,350 each.
4 29x125, very ripe, $1,000 cash.
125x125, Belmont-av., at $135 ft.
1 25x125, Laramie, bus. at [illegible]
STANLEY E. JONES,
Pensacola 2082. 5544 [illegible]

FOR SALE—50 FT. ON IRVING PK.-BLVD. $6,500. A splendid location for 3 stores [illegible] improvements in and paid; builders [illegible] over.
OLIVER L. WATSON & SON,
5624 Irving Park-blvd.

FOR SALE—INDUSTR'L VACANT; [illegible] track privilege; 500 ft. frontage on [illegible] West Highway nr. Milwaukee-av. [illegible] & N. W. R. R.; $100 per ft.; terms. SCOTT & DURKIN, 6708 North West Highway, Newcastle 0028-1851.

$100 CASH,

Bal. $20 per month takes my [illegible] av. residence lot. Price only $900 [illegible] deal. Ideal location. South front. Address G J 308, Tribune.

FOR SALE — BY OWNER, [illegible] apartment site on blvd.; all improvements in and paid for; 2 blks. to L, 3 blks. to surface lines; ideal location; for quick sale [illegible] than $110 per ft.; might divide. Address H X 474, Tribune.

FOR SALE—BEAUT. 57X125 FT. [illegible] highly restricted residential [illegible] close in; all improvements in and paid for; good trans.; fair payment down; easy terms. Address H X 473, Tribune.

FOR SALE—YOUR CHANCE TO BUY [illegible] wonderful residential lot in a [illegible] neighborhood, lot 35x125; improvements [illegible] A sacrifice at only $240 cash; bal. easy payments. Address [illegible] B 109, Tribune.

BELMONT AVE. CORNER

East of Harlem, 131x135 [illegible] water, sidewalk, both strs. paid for; [illegible] $7,000 cash. GORECKI, Palisade [illegible]

FOR SALE—QUARTER ACRE ON RIVER Road for gas station or refreshment [illegible] wonderful opening just off Grand-av. [illegible] will handle. No brokers. Address [illegible] 224, Tribune.

FOR SALE—GOOD CORNER, ELSTON-[illegible] near Milwaukee for sale, reasonable; suitable for gas station or stores. Address [illegible] 259, Tribune.

FOR SALE—LINCOLN-AV. BUSINESS [illegible] lot next to $50,000 corner for quick sale; $5,000. Part cash and balance terms to responsible people. Address C F 460, Tribune.

FOR SALE—HAVE A CHOICE LOT ON LINcoln-av., which must be sold immediately; can arrange small down payment, bal. without interest. Address K M 215, Tribune.

FOR SALE—ONLY $400 IS NEEDED [illegible] handle my Lunt-av. apt. site; excellent location; must be sold at once. Address [illegible] 296, Tribune.

FOR SALE—4 LOTS ON MAJOR-AV. [illegible] north of 60th. Will sell 2 or all [illegible] each. Address G T 262, Tribune.

FOR SALE — CHOICE 40 FT. LOT [illegible] North-av., 100 ft. e. of Oakley; [illegible] best buy on street. Owner, Dearborn [illegible]

FOR SALE—HAVE 50X125, CORNER [illegible] Norwood Park bargain for quick sale. Walter I. Massey, 8 S. Dearborn.

FOR SALE—LOT, 35X125; WATER [illegible] and sidewalk in and paid for; [illegible] Address F M 213, Tribune.

FOR SALE—FULLERTON-AV., 50 FT. [illegible] blk. west of Cicero, $9,500; [illegible] bal. 2 yrs. M. Simon, Dearborn [illegible]

FOR SALE — SOUTHWEST COR. CICERO and Hutchison; 108x125; price [illegible] easy terms. MR. SHARRES, 4015 Milwaukee [illegible]

FOR SALE—BUNGALOW LOT NR. [illegible] son-st. for $1,000. Terms, $15 month. Address H D 534, Tribune.

FOR SALE—A N. E. COR. ON DIVISION [illegible] 50x125; sac. at $75 per ft. less than market price. Call afternoons. Humboldt [illegible]

FOR SALE—60 FT. FRONTAGE [illegible] Belmont, for $1,800. Good discount for cash. Address G T 584, Tribune.

FOR SALE—CORNER ON SCHOOL-ST. [illegible] $1,000. Need ½ cash. Address D P [illegible] Tribune.

FOR SALE—LGE. RES. LOT, SELECT [illegible] close trans.; ready to build on; cheap; no brokers. Address G D 78, Tribune.

FOR SALE—50 FT. ON BELMONT-AV. [illegible] a bargain. Terms. Address L P [illegible] Tribune.

FOR SALE—RESIDENCE LOT, NR. BELmont-av. Price $900. Terms, $100 [illegible] $15 mo. Address H M 172, Tribune.

FOR SALE—APT. LOT, 1 BLK. SO. OF IRVing Park-blvd. $1,600; street paving [illegible] Address P N 164, Tribune.

VACANT—WEST SIDE.

FOR SALE—BUNGALOW SITE, 2 BLOCKS to "L" station, 35 ft.; improvements [illegible] start; $400; price $1,350. Address [illegible] Tribune.

FOR SALE—72X125, ON HOMAN-AV. [illegible] cor. North Garfield Park. Small cash [illegible] terms. Address H N 545, Tribune.

REAL ESTATE—MFG. PROPERTY.

FOR SALE OR EXCHANGE — MODERN [illegible] story truss roof bldg., 415x115, 48,000 [illegible] ft., near 35th and South Parkway. Price $165,000. Mtg. $110,000. Full com. to broker. HOLTON, SEELYE & CO., Owners, 140 So. Dearborn-st. Rand. 3153.

FOR SALE—1 AND 2 STORY BLDGS. 36,000 sq. ft., 90,000 sq. ft., 160,000 sq. ft. On B. & O. C. T. Ry. switch; big bargain. Also 115,000 sq. ft. vacant with switch. C. L. BOWES. Phone Monroe 6371.

FOR SALE—FACTORY SITES ON RAILroad switch; low prices to close [illegible] CALLISTUS S. ENNIS & CO., 35 E. Wacker [illegible]

REAL ESTATE—OAK PK., AUSTIN.

2 FLAT BRICK.

H. W. heat, new bldg., all latest features. Poss. now or May 1st. Fine location. Owner is forced to sell and will accept vacant, small cash payment or smaller bldg.
T. A. HOLM & CO.,
905 S. Oak Park-av., Aus. 8735. [illegible]

PRICE CUT $4,000.

Must sell quickly, fine central Oak Pk. [illegible] improved with 5 bedrm. house in splendid cond.; price $14,000; will arrange convenient terms.
CARROLL L. BRAGG ORG.,
107 N. Oak Park-av. Mans. 9856. [illegible]

AUSTIN TWO FLAT NEAR WASHINGTON-blvd., 5 and 6 rooms. Plenty of closets. Fine oak floors and trim. 2 separate h. w. plants. Immediate poss. $6,000 cash will handle. Price $22,000.
F. A. HILL & CO., INC.,
5636 W. Lake-st. Aus. 0131. Euclid [illegible]

PRICE REDUCED $1,500

for quick disposal; new and mod. 2 flat [illegible] extra lge. rms.; showers and tile walls in bath rm.; 2 h. w. plants; 2 car brk. garage; price $17,700; cash $4,000. Phone Mansfield 6301.

FOR SALE—216 N. LARAMIE-AV. SACRIfice for quick sale; 2 flats, 5 and 6 large extra light rooms; steam heat; lot [illegible] wide; street and alley paved and paid for; ready to move into; worth $19,000; price only $17,500, cash $6,000. Phone Austin 3343.

6 Rm. Bungalow, N. Oak Pk.

H. w. heat; 1 car garage; fireplace, bookcases; only $8,750; cannot be duplicated at price. L. S. CARPENTER & CO., 130 [illegible] Harlem-av. Euclid 1863.

FOR SALE—6 RM. FRAME, WELL LOcated in Oak Park, 2 blks. to Chicago and O. P. "L." Bldg. in excel. cond. Beautifully decorated. Breakfast nook. Hot w. ht. 2 car gar. Bargain at $11,500; $3,500 required. Euclid 3311.

Beautiful Oak Park Home.

941 Linden-av., ½ blk. north of Division, 6 rm. brk. bung., with space upstairs for extra rms.; all mod. equip. A real home [illegible] quick sale. Own. at bldg. Sat. p. m. and Sun.

FOR SALE—CORNER 2 FLAT FRAME, [illegible] cel. cond.; sts. pvd. and paid; L trans.; price $7,500; $2,000 cash. E. Z. mo. payments.
BARRY, McNICHOLS & CO.,
4806 W. Chicago-av. Austin 1100.

FOR SALE—5648 W. HURON-ST., 2 FLAT, 5 and 6 rms.; also 7 rm. house on lot 150 ft., 2 blks. L transp. Annual income $1,740. A real bargain for $2,500 cash, balance e. z. terms. CROKER & CO., [illegible] W. Lake-st. Austin 0915.

FOR SALE—$1,500 CASH WILL BUY [illegible] frame residence in Central Austin; 6 large rooms; oak floors and trim; wide lot; 2 car garage. Price $8,800. Requires $1,500 cash.
S. B. SHEAHAN & CO.
5312 W. Chicago-av. Austin [illegible]

FOR SALE—NEW BRK. 5 RM. BUNGALOW; h. w. ht.; oak trim; light, pleasant rms.; dec. throughout; fine Aust. loc.; all new bldgs. in this section; $8,950; $2,500 down. No brokers. Phone owner. Aus. or Euc. [illegible]

FOR SALE—BY OWNER, RESIDENCE; FURnace heat, screened-in porch; 4 car garage; front drive; beautiful lawn, shrubbery, etc.; 7 large shade trees; 62½x125; $12,500. [illegible] W. Erie-st. Austin 4581.

HOME SACRIFICE.

Beautiful 6 room Kellastone home at [illegible] S. Scoville-av., worth $9,500; sacrifice for $8,750. Phone Harrison 7609.

BRICK COTTAGE—$6,300.

GOOD WEST AUSTIN LOCATION.
Has 2 fine bdrms.; furnace ht.; nr. trans.; only $1,000 cash. Phone Mansfield [illegible]

FOR SALE—NEW BRICK VENEERED RESidence in finest section of Oak Park; just completed; has 4 bedrooms and 2 baths; 2 car garage; tile roof; price $32,000. [illegible] & LETH, 721 South-blvd. Euclid [illegible]

5145 WASHINGTON-BLVD.

2 flat; 5-5 rms.; hot water heat; 2 car garage. Owner. Columbus 1422.

FOR SALE—5 RM. COR. BUNG.; [illegible] H. W. Ht.; sts. pvd. and pd.; 2 blks. L, [illegible] car, bus; $8,950; $2,200 cash. 1040 S. [illegible] man-av. Village 5634-J.

FOR SALE—AUSTIN, 2 FLAT BRK., [illegible] old, 5-5 rms., wide lot; h. w. ht.; 2 car [illegible] Loc. So. of North-av. Real buy at $1[illegible] $3,000 cash. 5946 Division. Aus. [illegible]

FOR SALE—STORE AND 3 APTS. [illegible] bldg., nr. Austin and Lake; well rented; low expense; pr. $27,000; will take cash and second mortgage for equity. [illegible]

REAL ESTATE—OAK PK., AUSTIN.

CORNER 4 FLAT.

[illegible]

REAL ESTATE—NORTHWEST SIDE.

[illegible]

F. C. PILGRIM & CO.,
5637 W. Lake-st.

2 APT. DE LUXE.

[illegible]

MRS. R. C. DAVIS.

[illegible]

W. H. WRIGHT & CO.

BARGAIN.

[illegible]

CUMMINGS & FOREMAN,

6 Room Brick Colonial.

[illegible] burner. Steel construction; 2 car heated garage; side drive; lot 50x178. Priced right for quick sale. See this at 944 N. East-av., Oak Park.

MRS. C. J. VAN DOREN.

BRICK bungalow in fine N. Oak Park loc.; 6 rms., h. w. ht., extra lav., garage; $9,500.

RIVER FOREST 2 FLAT.

NEAR trans., 6-6 rooms, sun pars. and slpg. porches; h. w. ht. with oil, large garage; only $5,000 cash required; income $265 monthly. $23,000.
419 South-blvd., Oak Park. Euc. 8948.

I MEAN BUSINESS.

Must sell within 3 days, brick 4 apt.; 5 rooms each; $4,000 cash will handle; choice Austin location.

ALSO SACRIFICE

corner court 32 apt. bldg.; worth $210,000; will sell for $190,000; mtg. $145,000. Write owner today. Address G J 317, Tribune.

REAL ESTATE—SUBURBAN—SOUTH.

Beverly Hills.

REAL HOMES.

Read this ad and then drive out and see these wonderful buildings.

6 very large rms.; octagon fronts; art glass windows; 12 inch walls; steel construction; plastered basements; full floored attics; bathroom walls tiled, 8 ft. high showers; built-in tubs; vitreous china lavatory; h. w. ht. with Mueller automatic control; crystal electric fixtures; fireplaces, ironing boards.

Located on Charles-st., near 99th; 2 blocks from R. I. suburban trains and only 4 blks. from R. I. main line, Halsted-st. or Ashland-av. cars; less than 5 min. walk to stores, churches and schools.

WM. M. DEVINE & CO.,
1936 and Halsted-sts. Beverly 8151.

Beverly Hills Bungalow.

If you want a real home see 9628 Seeley-av.; tile kitchen and bath, breakfast nook, all the newest features; open for inspection; key next door; will take your lot in same neighborhood as part payment.
H. A. HANSEN, 6557 S. Whipple-st.

FOR SALE—FINE HOME, 9137 S. ROBEY-st.; 5 bedrms.; 2 baths; 8 rms. Also billiard rm.; h. w. ht.; Ashton built; best cond. Lot 75x187. Oak trees; 2 car gar. Splendid loc. Must sell, leaving Chicago. See Maxwell, 11844 S. Western-av. Bev. 8531.

FOR SALE OR RENT—LONGWOOD-DR., N. e. cor. 93d. Beautiful new 8 rm. brick residence; 4 bdrms.; 2 tile baths; h. w. ht.; attached garage; 117 ft. frontage.
J. WM. HOWARD & CO.,
10 S. La Salle-st. 1767 W. 95th-st.

FOR SALE—ACCT. LEAVING CITY WILL sacrifice mod. brk., 7 rm. residence, 4 bedrms., ex. lav., natural fireplace; ht. w. ht. oil burner; lot 50x165; splendid loc. See owner, 9445 Winchester-av.

FOR SALE—$1,500 DOWN ON NEW 5 RM. brk. bung. on Ridge; $13,000.
C. A. WILSON REALTY CO.,
2337 W. 111th-st. Beverly 7900.

FOR SALE—6 RM. COLONIAL HOUSE, ATtach. 2 car htd. gar.; close to Sutherland school; tms. 9936 S. Leavitt. Beverly 7271.

FOR SALE—5 R. CAL. BUNG., GL. PCH., side dr.; conv. to R. I., surf.; pvd. st.; lrg. lot; $9,500. Tms. 10627 Church. Bev. 6807.

FOR SALE—LONGWOOD-DR., N. E. COR. 107th-st., 75x125 ft. $125. L. FICKLEN & CO., 1760 W. 95th-st.

FOR SALE—VACANT S. E. COR. LONGwood-dr. and 107th-st. 134x205. $20,000; tm. MAXWELL, 11844 Western. Bev. 8531.

FOR SALE—5 RM. BUNG.; 10558 S. Church-st.; $1,500 cash; terms. Call JORDAN, Beverly 7620. 1829 W. 103d-st.

Flossmoor.

FOR SALE—99X200 FT. LOT, ABOUT 3 blks. from I. C. sta. in built up section; all improvements.
NEWTON B. LAUREN & CO.,
22 W. Monroe. Randolph 1107.

FOR SALE — 110X189X76. BY OWNER; Flossmoor proper. Chesterfield 4161.

FOR SALE—68X190, 2 BLKS. FROM I. C. depot; fine locality; $70 per ft. Tri. 1221.

Hazel Crest.

FOR SALE—5 RM. MOD. FRAME BUNGAlow, 1 yr. old; lge. sun par., closed rear pch., hdwd. flrs. and trim; newly decor. throughout; lge. gar. and chicken coop; lot 50x125; 3 blks. I. C.; pr. $7,500; easy terms.
COWING BROS., HAZEL CREST, ILL.
E. CORY, MANAGER, PHONE 808.

FOR SALE — 45 FT. ON SOUTH PARK drive, 50 ft. north of 171st-st., on highway; $00 per ft. Triangle 1221.

Homewood.

FOR SALE—COME OUT AND SEE THIS 5 rm. house on Main-st. [concrete highway], with large lot 105x170; has lge. chicken house 14x60, chicken yard, garden, 1 car garage, 20 bearing fruit trees, berry bushes and shrubs, sidewalk, water, gas, elec., and paving in; a snap at $6,500; easy terms. Open Sunday.
COWING BROS., PH. HOMEWOOD 415.

Morgan Park.

FOR SALE—CHOICE HOMESITE, FAIRfield-av., between 106th and 107th-sts.; 50x183 feet west front; sidewalks, water, and sewer in. Price $1,870; cash $375; $20 a mo. Phone Nevada 1424.

FOR SALE—MUST SELL 2 LOTS IN HILL subdvsn., nr. 112th-Western and R. I.; $1,750; $900 cash; sacr. Vincennes 6940.

REAL ESTATE—SUBURBAN—S. W.

5 ACRES, HIGH AND DRY, $350 ACRE.

Here's a wonderful piece of land, close to beaut. sub. now being marketed. Three main railroads pass property; is close to heavily traveled main hwy. near a stream; 20% down, bal. any way to suit buyer. Can show any day. Address F T 425, Tribune.

ONE ACRE. A BARGAIN.

Just the place to raise your own vegetables and have a few chickens; will build or loan you money to buy your home; only 3 blks. from the sta. on C. B. & Q. R. R.; $190 down starts you. Write for information. Address F P 424, Tribune.

REAL ESTATE—SUBURBAN—NORTH

Evanston.

8 R. HOUSE, 2 CAR GAR.

In splendid condition; for land value; shown by appointment. 555 Michigan-av. Phone University 5555.

DOWNTOWN EVANSTON.

4 stores, 27 apts., 8 gar.; fireproof const.; elev.; elec. refrig.; provision for 8 story; $75,000 down. Address D 509, Tribune.

FOR SALE—N. E. EVANSTON, NEW 6 RM. brick, stucco, h. w. heat, large attic, ex. lav., fireplace, bookcases, 40x130, nr. lake, quick sacrifice. Univ. 5592-M.

FOR SALE—ATTRACT. 6 RM. BRICK WELL arranged kitchen, breakfast nook, master bedrm., 2 closets; lav. 1st; $17,000; tms. Reingen Realty, Wil. 2760, University 8908.

FOR SALE—N. E. COR. PAYNE & HARTrey-st., pretty 6 rm. cor. home and gar. $11,500. Dunn, Rogers Pk. 0011.

FOR SALE—NEW 6 RM. BRICK, ENGLISH type; tile bath, shower; ex. tlt.; gar.; paved alley. 2715 Ewing-av. $15,200.

FOR SALE—HOME, 2533 CENTRAL PARK-av., Lincolnwood district; 8 big rooms. Tel. owner and move in now. Wilmette 9762.

REAL ESTATE—SUBURBAN—NORTH.

Evanston.

[illegible]

HOKANSON & JENKS, INC.,

NEW 9 ROOM HOUSE.

[illegible]

LINCOLNWOOD HOME.

[illegible]

Glencoe.

RIGHT AMONG THE TREES

[illegible]

QUINLAN & TYSON, INC.,
746 Elm-st., Winnetka. Winn. 2199.

Highland Park.

NEW BRICK RESIDENCE WITH ALL NEW FEATURES READY FOR OCCUPANCY. Cor. Linden-av. & Ravine-dr.

[illegible]

WONDERFUL BARGAIN. NEW HOUSE.

[illegible]

QUINLAN & TYSON, INC.,
746 Elm-st., Winnetka. Winn. 2199.

10 RM. MODERN HOME.

[illegible]

FOR SALE—WILL SELL MY EQUITY IN well located Highland Park residence, lot 60x150. Very reasonable. No brokers. Address F M 480, Tribune.

FOR SALE—WILL ACCEPT WELL LOCATED equity in South Side business lot for equity in well located residence lot located in Highland Park. Address F N 460, Tribune.

FOR SALE—SACR. BY OWNER, BUILDER of beaut. new model home, 6 rms., sun p., gar.; also few lots. Address G J 368, Tribune.

FOR SALE—10 ACRES IN HIGHLAND PK 4 blks. from Highwood sta., price $30,000 part cash. S. M. SCHALL, 118 N. La Salle.

FOR SALE—NEW 8 R. BRICK, NR. LAKE; 3 tile baths; ex. lav.; att. garage; playroom with dance flor. Ph. Kenilworth 3549.

Kenilworth.

FINEST VACANT N. SHORE.

83x160; private street; 2 blks. from lake; owner must sell at once. Franklin 3816, Wilmette 1468.

FOR SALE—NEW 9 R. BRICK NR. LAKE. 3 tile baths; 2 car garage; playroom with dance floor. 225 Leicester-rd. Open today.

Lake Bluff.

FOR SALE—BUNGALOW, 5 RMS., 3 BLKS. from lake; 50 ft. lot; center of town; cash or terms; bargain. 323 Scranton-av.

Lake Forest.

BEAUTIFUL ESTATE.

15 room residence; five master bedrooms, four baths, four maids' rooms and two baths—large living room, dining room, library, servants' quarters; spacious garage with 5 room apartment; greenhouse, approximately 4½ acres of beautifully landscaped grounds, adjacent to town; priced for quick sale. Address B J 41, Tribune.

FOR SALE—BEAUT. WOODED COR. LOT, all improv., 2 blks. from station and school; easy terms. Address E 171, Tribune.

Ravinia.

FOR SALE—HOME SITE, 50X200 FT., $3,350; among fine homes, nr. Ravinia Pk. and lake, 2 blks. depot; st. paving and all improv. paid. No assess.; ¼ cash, bal. mo.; best buy on North Shore. Address T L 472, Tribune.

FOR SALE—BY OWNER MOVING TO CALIfornia; lot 75x185, nr. Sheridan-rd., lake; sac., terms. Address P 572, Tribune.

FOR SALE—LOT, BEST LOC. IN RAVINIA Highlands; $1,800. Address D 390, Tribune.

Wilmette.

SPECIAL.

Attrac. Ashland-av. stucco residence, within 5 blocks of lake, 8 lge. rms., sun and slpg. pchs., tile bath; also extra 1st floor lav.; gas ht.; beaut. lot; gar.; terms reas.; price $23,000. See exclusive agent.
R. M. JOHNSTON & CO.,
Opposite L terminal. Phone Wilmette 68.

MUST SELL—$14,500.

6 rm. brick house, nearly new; glzd. sun pch., break. nook; h. w. ht.; lge. fenced in yd.; fruit trees. Owner moved to Minn., bargain. See at once.
WILMETTE REALTY CO.,
513 4th-st., End of "L." Ph. Wil. 192.

FOR SALE—AT SACRIFICE, COLONIAL home at cor. Washington and Prairie-avs. Easy terms. Wilmette 3644.

FOR SALE — WILL TRADE EQUITY IN Wilmette lot for 2d mortgage or will sacrifice for cash. Ph. Owner, Juniper 1768.

Winnetka.

WINNETKA HOME $22,500

RED BRICK—TILE ROOF.

This brand new home has 6 lovely rms., 2 beautiful tile wall baths, extra lav.-toil. 1st fl.; real fireplace, brk. nook, screened porch. Drive out Elm-st. to Skokie School, turn so. to Cherry and 1 blk. west to Berkeley—see our sign. Home open for inspection. We can give a bargain.
HILL & STONE, Excl. Agts.,
543 Lincoln—WINNETKA—Open Sunday.

PRACTICAL, SUBSTANTIAL, ATTRACTIVE.

Where you get good value for your money is this BRICK COLONIAL house. Well located; large wooded lot; 8 rooms, 3 bedrooms, sleeping porch, 2 tiled baths; brick garage. Price $24,500.
QUINLAN & TYSON, INC.,
746 Elm-st., Winnetka. Winn. 2199.

FOUR BATHS.

Brand new, attractive 8 rm. br. col.; beautiful large cor. wd. lot; att. dbl. br. gar.; solarium; tile roof; nr. lake, Sheridan-rd. and trans. L. C. GREGORY & CO., 1614 Sherman-av., Evanston.

FOR SALE — EXCEPTIONALLY WELL built, almost new hse., on semi-private road, near school and transportation; 3 bedrooms, sleeping and sun porches, 2 baths, 2 extra lavatories, garage, shade trees, perennial garden; worth $25,000, want offer. 944 Euclid-av. Tel. Winnetka 449.

BUILT BY OWNER.

Must sell acct. of bldg. larger home. Price worth your consideration. Exclusive neighborhood. Address D 220, Tribune.

FOR SALE — PRICE REDUCED SHARPLY for quick sale; 9 rm. colonial, 3 baths, large wooded lot; only $26,000.
FRED'K B. THOMAS & CO., 10 S. La Salle.

FOR SALE OR RENT—5 ROOM SERVANTless house; studio, living room, garage attached; e. of tracks; must see to appreciate. Owner 933 Tower-road. Winn. 1394.

Miscellaneous.

FIVE (5) ACRES

in fast developing North Shore district, served by North Shore elec. trans.; will sacrifice this entire tract, equal in size to 40 res. lots, for $4,750 if taken by one party; terms; No brokers; owner. Address F P 101, Tribune.

FOR SALE—HOMES ON N. SHORE. MRS. FULLER, 522 Davis-st. University 6860.

FOR SALE—SHERIDAN-RD. BUS. COR. 60X 125; must sell; terms. Haymarket 4687.

REAL ESTATE—SUBURBAN—N. W.

Des Plaines.

FOR SALE—5 RM. BUNGALOW, VERY modern, prom. location; garage; terms.

Prettiest home in city; cor. lot; brick veneer; 8 lge. rooms; 2 car garage. See it. Terms. Call 2672 Desplaines, Ill.

FOR SALE—NEW MOD. 5 RM. BUNG.; also 6 rm. home; $500 cash, balance $60 per month. 583 5th-av. Des Plaines 2353.

Mount Prospect.

FOR SALE—NEED $1,000 IN BUS.; SACRIfice new bungalow. Peter Thill, Mount Prospect 279-J.

Niles Center.

FOR SALE—LOT 33X125, CHEAP; 2 BLKS. from Oakton "L" station. C. Rieder, 651 N. Lincoln-st.

Park Ridge.

FOR SALE—50X125 IN BUILT UP SECtion, near first station in Park Ridge. Price $1,000 and will give terms, $200 cash, bal. monthly. Address L F 261, Tribune.

FOR SALE — MY COR. ARTHUR AND Cleveland, 50x125; impr., $70 ft. Chas. Flax, 1701 W. 87th-st. Beverly 4853.

FOR SALE—LGE RES. LOT IN THE MOST beaut. sec. of Park Ridge; will sell at unusual barg. Address C L 328, Tribune.

FOR SALE—LOT 35X135; NR. GOLF LINKS. Gd. trans. Must sell. Albany 10902.

REAL ESTATE—SUBURBAN—N. W.

Park Ridge.

SPANISH-ENGLISH Bungalows Surpassing Anything You Have Seen.

Pleasing and different interior and exterior construction; tiled walls in kitchen and bathroom; BEAUTIFUL TEXTONE AND STIPPLE FINISH walls in living and dining room; neat breakfast porch with bay; large heated sleeping porch, sanitary basement; hot water heat.

PRICE, $17,500. $3,500 CASH.

Other beautiful Stoltzner built suburban bungalows at $12,500 in this subdivision. $2,500 cash.

ASK ABOUT THE STOLTZNER PLAN OF IMPROVING YOUR LOT WITHOUT CASH.

STOLTZNER CONSTRUCTION CO.,
N. W. Highway at city limits. P. R. 73.
3825 N. Cicero-av. Pal. 6270.
134 N. La Salle. Cen. 5901.
7403 S. Halsted. Tri. 8704.

A RARE OPPORTUNITY.

$1,000 cash or small trade buys a new, beaut. 7 rm. and 2 baths Kellastone corner residence; pvd. streets; wonderful value; $13,750; h. w. ht.; inst. h. w. Textone, open firepl., etc. See 126 Albion-av., 3 blks. w. Edison Pk. sta. Ph. Riedel, Pensacola 1113.

FOR SALE—$1,000 CASH BUYS A BRAND new hot water heated home; spacious living rm. with fireplace; light, pleasant dining rm.; model kitchen; 3 bedrooms and bath on 2d flr.; lot 50x125; all improvements in; $10,500.
FRED I. GILLICK, PARK RIDGE, ILL.
Phone Park Ridge 777.

PARK RIDGE.

New brk. colonial 5 rm. res.; pergola stone fireplace; H. W. heat; sand finish walls; cone ceilings; arch doors; oak trim; Dutch kit.; cupboards; ironing board; tile bath and showers; 2 blks. to sta. Open Sat. and Sun., 12 to 5. 107 Belleplaine-av.

FOR SALE — OWNER WILL SACRIFICE beaut. 8 rm. brk. colonial residence; exceptionally large living rm.; arched doors and windows; textone wall finishes; elect. refrig.; comb. sink and elect. dish washer; kitchen cases; 50x177 ft. lot; side cement drive; 2 car brk. gar.; pr. $25,000. 622 S. Crescent-av. Phone Park Ridge 4732.

PARK RIDGE. CASH $25—MONTH $10.

Nr. sta.; restricted dist.; some 50 ft. lots; nice peo. only. Address E 388, Tribune.

FOR SALE—6 RM. BRICK VENEER COLONial, adj. country club, $12,500; brick bung. 5 rms. and slp. pch., brkfst. nook, h. w. ht.; $12,000; sm. pay. down, bal. same as rent. E. L. Scherer, 102 Main-st. Park Ridge 400.

FOR SALE—7 RM. BRK. COLONIAL RESIdence; h. w. ht.; arched doors and windows; textone wall finishes; 50x177 ft. lot; side drive; garage; price $16,500. 1105 S. Crescent-av. Park Ridge 4732.

Miscellaneous.

SACRIFICE. 10 BIG LOTS, $263 EACH.

Will sell these ten 59x153 lots for $263 if taken at once; need $600 cash quick; bal. to suit. A real investment chance for some one who can act quick. Address B P 194, Tribune.

BUY THIS FOR A FALL PROFIT.

Our 2½ acres in booming Northwest suburb, close to sta. and business. Suburb is just beginning real development and prices are due for a big increase. Will sell for $1,250 if we can get $250 cash at once. Will take bal. $15 per mo. Address K J 54, Tribune.

BUY THIS QUICK! BIG CORNER, $250!

Will sell for $50 cash and $3 per mo. Good suburb., n. w. of loop. 57x185 ft. Need quick action. Address F T 424, Tribune.

FOR SALE—NEW 4 RM. COTTAGE, $25 per mo. and a small down payment buys it. Sewer, water, gas, electricity, sidewalks and streets in. Large lot, 50x150. Address C L 330, Tribune.

FOR SALE—A HOME SITE THAT YOU CAN afford; 35x125; improvements in and pd. for. Schools, churches, transportation and public park; $235 down; easy payments. Address H X 475, Tribune.

FOR SALE—2 VERY FINE HOME BARgains at Crystal Lake, Ill.; also vacant, water frontage. See L. B. Robbin, 38 S. Dearborn-st., Room 663.

FOR SALE—OR RENT — GAS STATION site; best location on River-road. Address G L 429, Tribune, or phone Lafayette 3316.

REAL ESTATE—SUBURBAN—WEST.

Berwyn.

WHY PAY RENT?

I will accept reas. terms on my new 5 rm. high grade brk. bungalows; h. w. ht.; inclos. slpg. pch.; oak trim throughout; floored attic; steel construc.; tiled walls and floors in bath; shower; ironing bd.; dbl. drain bd. sink; firepl.; bkcss.; open for inspec. Sat. afternoon and Sun. or by appointment. 6429 W. 34th-st., Berwyn, Ill. Ph. Maywood 4677.

$1,000 DOWN.

TWO FLAT BRICK BARGAIN.

5 and 5 large rooms; lot 34x125; near school and stores, 2 bus lines, and C., B. & Q.; price $15,000; private party. 3310 Cuyler-av. Berwyn 2593-R.

FOR SALE—25 BLDG. LOTS, 35X125; RIPE for bungalows or 2 flats; $575 to $725 ea.; 1-3 down. KOHOUT BROS., 6208 W. 22d-st. Berwyn 1101.

FOR SALE—NEW MOD. 2 FLAT BRK.; 5-4 rms.; stm. ht.; dble. gar.; $14,750; will assume 2d mort.; terms. 3523 Wenonah-av.

Brookfield.

LISTEN TO THIS "WHITE HOMES"

"Are not for rent, but yours for rent." $7,950, with a small down payment and $50 MONTHLY

buys a 5 room steel constructed brick bungalow, near beautiful Zoological Gardens, close to excellent transp., stores, school, etc.; all improvements in.

SPECIAL FEATURES, such as full cement basement with plastered ceiling, oak floors and trim, tile bath with built-in tub and shower, built in buffet and ironing board, paneled walls, laundry tubs, glazed sleeping porch and large attic for 2 rooms, make this A HOME AS YOU WOULD BUILD IT.

Come Out Early Today

and be prepared to select your home; only a few left and going fast.
MODEL HOME, 517 N. OAK-AV.
For appointment write or phone
WHITE BROS.,
139 N. Clark-st. State 2905.

FOR SALE—BEAU. 6 RM. RES., HDWD. FL. and trim, tile bath, furnace, 3 lge. bedrms., deep lot; fine loc.; bargain for $500 cash, al. like rent. Phone Mrs. Hall, Brookfield 1879.

Cicero.

REAL BUY IN CICERO.

$9,500 buys 8 rm. brk. bungalow; mod. built; furn. ht.; 2 car gar. 1309 S. 62d. Cic.

FOR SALE—BUNGALOW AT 3240 S. 52D-ct. Inspect and make offer. Tri. 2312.

Downers Grove.

CALIFORNIA BUNGALOW.

7 rms., new, tile construction, on 82x150 ft. corner lot; large living and dining rooms, built-in features; hardwood floors and trim; cement basement, hot water heat, paved street; fine location; near school; bargain at $12,500; good terms.
CARROLL L. BRAGG ORG.,
23 S. Main-st. Downers Grove 682.

FOR SALE—TWO AND A HALF ACRES of wonderfully wooded rolling ground; running stream; 5 rm. cottage with bath, furnace, gas, electricity; $7,500; $1,500 down payment.
Blodgett, Downes & Jones,
42 S. Main-st. Phone 24.
Downers Grove, Ill.

FOR SALE—5 RM. BUNGALOW; LARGE porch; bath, gas, electricity, paved street; fine residential district; 2¼ blks. to station. Price $700; $1,500 down payment; reasonable terms.
BLODGETT, DOWNES & JONES,
42 S. Main-st. Phone 24.
Downers Grove, Ill.

BEAUTIFULLY WOODED

Lot 60x200 feet; all improvements; short walk to C., B. & Q. Downers Grove, Main-st. sta., 45 min. to loop; $1,250; easy terms; must be sold at once. For particulars address Y A 400, Tribune.

FOR SALE—6 LOTS, EACH READY FOR A building; good home neighborhood. Sacrifice for quick sale.
Blodgett, Downes & Jones,
42 S. Main-st. Phone 24.

Elmhurst.

FOR SALE—BEAUTIFUL NEW 6 ROOM stucco Queen Anne bungalow, 428 Argyle-st., Elmhurst; lot 50x200; all modern improvements; convenient transportation and schools; real barg.; $500 down, terms to suit. Inquire C. L. COLEMAN JR., Ph. State 0208.

OWNER SACRIFICES

Elmhurst home, bsmt., furnace, lge. pchs.; lot 101x167; 2 car garage; fruit trees, shrubbery; priced $5,300; $500 cash, $55 per mo. inc. int. Address F N 451, Tribune.

FOR SALE.

Something new in homes. Attractive as well as convenient. Real fireplaces. Real buys. Come out and see these homes or write for particulars. Address K S 206, Tribune.

FOR SALE — MUST SELL BEAUTIFUL home, hdwd. flrs., bath, bsmt., furnace, sidewalks, sewer, water, gas, elec.; nr. sta. Elmhurst, $5,250, $300 cash, bal. like rent. Address F J 483, Tribune.

FOR SALE—$130 CASH AND $10 MO. buys my beau. lot in Elmhurst. All improvements in; 5 blks. C. N. W. and C. A. & E. stations. Price $650. Address F N 449, Tribune.

FOR SALE—FACE BRICK BUNG. $9000. Thoro. modern, nr. school and C. & N. W. Ry. All imp. in. $1,000 and E Z terms. W. F. Firge, 237 N. York-st.

FOR SALE—ELMHURST CORNER LOT, facing blvd., with park, water, gas, elec.; lge. shade trees; restricted; 75x194; $220 cash, $11 mo. Address F J 484, Tribune.

FOR SALE—8 RM. HOME; LOT 100x190; 4 bedrms., 2 baths, h. w. h., sun, slpg. pchs.; $5,000 dn., bal. terms. Address G 550, Tribune.

FOR SALE—DUTCH COLONIAL HOME; large rms.; near depot and schools; attrac. price and terms for quick sale. 275 Illinois-st. Ph. Elmhurst 1710J.

REAL ESTATE—SUBURBAN—WEST.

Elmhurst.

FOR SALE—BEAUT. ELMHURST HOME; 5 rms. and sun parlor; garage attached; pressed brick; all around steel construction; hot water heat; natural fireplace; iceless refrigerator; tile bath; ped. lav.; walls dec.; shades; ldry.; lawn terraced. Trees. Facing parkway, double paved drive; 3 blks. sta. Price $10,750; $1,200 down, $60 mo., incl. int. Address F N 465, Tribune.

COZY BUNGALOW

In Elmhurst. All improvements; modern; $1,000 down. Ready for occupancy.
A. D. GRAUE & SONS,
117 N. York-st.
Elmhurst.

$350 DOWN

buys 5 room bungalow; lot 62x225; paved st.; 1 blk. to depot, stores; full bsmt.; furnace, glazed rear porch; oak floors; newly papered throughout; shades; screens; lawn; shrubbery; price $6,750; monthly payments $55, incl. interest. Address F N 453, Tribune.

Large Home, Excep. Value,

30x50 ft.; h. w. htd.; oak trim and 6 rms.; 1st flr.; well arranged; 2 car garage; lg. lt.; all imp., inc. st. pvg.; C. & N. W. Ry serv.; and only $10,000; very good terms. W. S. WELLER, 186 N. York-st.

EXCEPTIONAL HOMES.

are our specialty; built to order in the better sections of Elmhurst; price $8,000-$15,000, on monthly terms. Frank H. Killary, Realtor and Builder, 529 S. York-st. Phone 1783-W.

J. C. Sterett & Co., Bargains.

6 rm. Dutch colonial, $9,000; $750 down.
5 rm. brick, lge. lot, fireplace, 2½ blks. to trans.; $8,500; $850 down.
5 rm. frame bung., $5,800; $300 down.
155 N. York-st. Phone Elmhurst 1060.

Brick Home; No 2d Mtge.

New insulated 5 rooms, glazed porch, oak trim; 2 blk. to station, schools and stores; 50 ft. lot; imprmts. in; $8,850; easy terms. L. E. Beach, Spring-rd. Phone Elmhurst 80R.

5 R. New, Mod. Bun., $5,800

Fur. heat, elec. light, gas, kit. cabinet, bath, paved st., full basement, laundry; 50 ft. lot; close to trans., school, stores; $300 down, $50 mo. Address S P 498, Tribune.

5 Rm. Brick Bung., $8,500.

Natural fireplace, latest built in features; 1 block to school, 3 blocks to depot and stores; $850 down, $65 per mo. Address F K 204, Tribune.

FOR SALE—BY OWNER, LOT 54X132, near public library, parks, schools, churches, store, N. W. R. R. and A.-E. Elec.; sidewalk, street, sewer, and water in; price $50 per ft. Rudolph R. Krueger, 3166 Lincoln-av. Buck. 1861.

FOR SALE—5 RM. OCTAGON BAY BUNG. Oak trimmed; $7,800—$1,000 cash. See MR. MAIN, 224 Oak-st., Elmhurst.

Glen Ellyn.

GLEN ELLYN, NEAR GOLF LINKS, 50X150, $395.

$70 down, bal. in five yrs.; ideal for a home; ex. ser. at your door; will build for you at once if you say so; get advance information; this is not a new subdivision. Address K N 504, Tribune.

GLEN ELLYN SPECIAL.

6 ROOM HOME in excellent condition; all spacious rooms; 3 good bedrooms, sun parlor and fireplace; hot water heat; lot 111x251; abundance of fruit and shade; 2 car garage; near depot; only $11,000. HARRELL & ALLMART, Du Page Trust Bank Bldg. Glen Ellyn. Phone 650.

UNIQUE SPANISH HOME.

2 bedrms., bath, lge. living rm., kitch., alcove dinette, and sun porch; wooded and well landscaped lot, 100 ft. front; ideal loc.; 5 blks. to sta., overlooking lake; $3,000 cash.
MARY VANCE LEWIS,
Glen Ellyn State Bank Bldg. G. E. 248-J.

BEAUTIFUL BUNGALOW.

Unusually mod. home; lrg. rms. throughout. Tile bath and shower; fireplace; ample closets; Frigidaire and gas range incl.; h. w. heat; 2-car garage. Price $9,500.
C. BOARDMAN & CO.,
202 State Bank Bldg. Ph. G. E. 1020.

$3,300.

$500 cash buys 3 room cottage, garage, fruit, near depot, 70x600.
KLEIN & COMPANY,
438 Main-st. Glen Ellyn 283.

FOR SALE—DUTCH COLONIAL 6 R., SURrounded by beauty oak trees; near sta.; big bargain at $10,500; terms. L. H. CHAMBERLAIN, 532 Duane-st. G.E. 809.

FOR SALE—6 RM. H. W. HTD. HOUSE landscaped lot, 100x175; fruit, htd. gar., nr. trans., assessments paid; $14,000. Owner, 565 Hillside-av. Ph. Glen Ellyn 435 W.

FOR SALE—5 ROOM AND SUN PARLOR modern home, stucco, tile roof; 3 bl. to main stations, 1 bl. school; terms to suit. Owner address G J 422, Tribune.

FOR SALE—6 RM. MOD. HOUSE AND GAR., close in; will rent, $85 per mo. C. BOARDMAN, 202 State Bank Bldg. G. E. 1020.

Hinsdale.

FOR SALE—MUST SELL MY BEAUT. 75 ft. lot, only $1,500; 2½ blks. to sta., 31 min. to loop. Box 188, Hinsdale, Ill.

La Grange.

A SACRIFICE.

6 room stucco home; sleeping porch, lg. living rm., 3 good bedrooms, oak floors, mahogany trim, h. w. heat. Close to schools, trans., etc. Will sacrifice, $10,800, terms.
F. D. COSSITT & CO.,
8 N. 5th-av. La Grange 3580.

Must Sacrifice 7 R. House.

Extra well built; excep. comfort; hdwd. fl., good furnace, 4 bdrm., incl. 1 master; 50 ft. Fruit, shrubs, garden, etc.; 2 blks. to trans. $3,000 down. Owner, 103 S. Ashland, La Grange.

WOODED LOT In Restricted Neighborhood.

of fine homes. Bargain at $2,650. Terms. D. S. McQuiston, 299 N. Longcommon-rd., Riverside. Phone 2365.

BRICK HOUSE—TILE ROOF.

6 rms., real firepl., lav. on 1st floor, tiled bath, h. w. heat, water softener; 2 car garage with tile roof; just completed; A1 location; $16,800; terms. Ph. L. G. 2206.

FOR SALE—6 RM. RES., CLOSE IN LOCAtion; newly decorated and painted; 1 car garage; hot water heat; $7,900; $1,500 down, terms. An exceptional offering. J. W. KRAMB, 1 S. Waiola-av. [at Stone-av. station]. La Grange 3666.

BEST BUY IN LA GRANGE.

Faced brick bung., 5 rms., h. w. ht., tile roof, real firepl., large front and rear pchs. Owner, 625 N. Brainard-av. Juniper 7066.

FOR SALE—5 RM. KELLASTONE BUNGAlow, built-in features, natural fireplace, tile bath, shrubbery, desirable nabors, close to "Q" school and churches. Call owner, Triangle 8052.

FOR SALE—7 RM. RESIDENCE, GOOD S. S. loc.; beautiful trees, shrubbery, garage. Many new feaures; barg. at $10,750; $2,000 down. T. H. Krumwiede & Co. 612 W. Burlington. La Grange 730.

Lombard.

FOR SALE—OAK KNOLL—UNUSUAL LOCAtion on hill among tall oaks; modern 6 rm. house, H. W. ht., fireplace, encl. porches; on winding pavement, 117 ft. frontage; only 3 blks. to transp. and school. Also choice wooded vacant adjoining, 100x340, 141x350; all impr. in; PRICED FOR QUICK SALE. Owner, 336 W. Grove-st. Lomb. 471-R.

Bargains in Homes—E Z Tms.

3 rm. hse., gar., lot 66x190..........$2,500
4 rms., bath, fruit, 250 ft. lot..........$4,200
5 rm. bung., gar., 250 ft. lot..........$5,000
6 rm. Colonial, corner lot..........$9,500
E. L. ANDERSON, 313 S. Main-st. Ph. 354.

FOR SALE—$12,000 PLACE FOR $10,000; owner leaving Lombard, 2 acres with trees, shrubs, perennial garden, fruit, incl. 200 grape vines; 7 room house with porches; lovely place for children; $2,000 cash. G. W. DODGE, Lombard 87-R.

FOR SALE — 5 RM. BUNG.; LRG. ATTIC; every mod. improvement; screened porch; 2 car garage; street paved; only 3 blks. depot; in excel. location. Price $8,500. Terms. Reas. Address K S 235, Tribune.

FOR SALE—5 RM. BUNG.; LRG. ATTIC; every mod. improvement; screened porch; 2 car garage; street paved; only 3 blks. depot; in excel. location. Price $8,500. Terms. Reas. Address K C 82, Tribune.

FOR SALE—BEST BUY IN LOMBARD.
H. A. HOVER & CO.,
303 S. Main-st., or St. Chas.-rd. and Main.

Maywood.

$300 CASH.

Finely built new 5 rm. kell. bung.; oak flrs.; wal. trim; beaut. dec. and fixt.; tile bath; pedestal plbg.; lge. slpg. porch; all latest features; best loc. and L trans.; home lovers grtst. chance; only $7,600. $300 cash, bal. $65 per mo. inc. all int.
CUMMINGS & BOSSY, INC.,
811 S. 5th-av. Maywood 2710-11.

$4,950.

5 rooms; 2 yr. old frame bung.; on 50x125 ft. lot; 4½ blocks from L sta. high concrete basement; furnace heat; an exceptional offering and an ideal home for the small family; very E Z terms.
CUMMINGS & FOREMAN,
17th-av. at Met. L station.
Maywood 1070. Always open. Austin 0576.

We Take Your Lot Equity

and small cash as down payment, bal. like rent, on all modern new brick homes, located in Maywood, Melrose Park, Bellwood, Elmhurst, Wheaton, and West Chicago. P. O. Box 57, Maywood.

TODAY'S BARGAIN.

5 or 6 room mod. bung. on Washington-blvd. only $8,000; payment $500 cash, $65 a mo. The best buys in Maywood.
J. E. CLEM REAL ESTATE CO.,
1315 S. 5th-av. Maywood 109.

$100 DOWN, BAL. $39 MO.

Including Interest.

buys new 4 rm. bung. equal to average $65 mo. apt.; good trans., lge. lots; you must see this place to appreciate; liberal discount for cash. Phone Columbus 6080 for particulars.

MUST SELL

my all modern, new brick bungalow, for $9,450. $300 cash, $65 monthly; excel. loc. Phone between 9-4:30, E. Hahn, Mayw. 2705.

FOR SALE—NEW 4 FLAT, STEAM HEAT and 3 car garage; 15th-av. and N. Maywood-dr.; small cash or small residence or bungalow down payment; price $32,000. Phone Maywood 3268.

FOR SALE—NEW 5 R. BRICK BUNGALOW, $7,950; $500 cash, $65 mo. 7 r. house, $8,000. E. E. Gray, 542 S. 17th-av., Maywd.

REAL ESTATE—SUBURBAN—WEST.

Maywood.

LOOK!!! WE OFFER

The greatest bargain in bungalows that has ever been presented.

Prices range from
$7,450 TO $9,450
$300 CASH

on new brick bungalows located in Maywood, Melrose Park, Bellwood, Elmhurst, Wheaton, and West Chicago. This is your greatest opportunity to own a home at once.

The Bloch Real Estate Improvement Co.
2 S. 19th-av., Maywood, Ill.
Phones Maywood 2704 and Mansfield 0454.

CASH FOR YOUR CAR

Highest Prices Paid.
International Motor Sales,
1444 Michigan. Vic. 7748
Stop at the Yellow Front.

Attractive New Brick Bungalows

In beautiful Seminary and Golf club subdivisions; homes with EVERY CONVENIENCE; WELL PLANNED; honestly built; 5 large rooms, attic; breakfast nooks; H. W. HEAT; NOW OPEN FOR INSPECTION. 1221 S. 17th-av., 1630 S. 13th-av., and 837 S. 21st-av. VERY REASONABLE CASH PAYMENT, bal. $75 per mo., incl. int.
F. C. PILGRIM & CO.,
5637 W. Lake-st.
Austin 1680, 1681, 1682, 1683. Euclid 380.

River Forest.

FOR SALE—ROOMING HSE. WITH 5 BEDrooms; income over $200 mo.; completely furn., $17,000.
DOMVILLE & BUNDSCHO,
231 Lake-st., River Forest. Forest 2043.

Riverside.

FOR SALE—NEW SUBURBAN HOME, 6 rooms; beautifully situated in old resident section; will appeal to one who wants the best in construction and equipment in his permanent home. The price is very reasonable. By owner, 140 Riverside-rd.

FOR SALE—BEAU. 7 RM. RESIDENCE IN frt. of Forest Preserve; reas., by owner. 218 Blackhawk-rd., Riverside.

Villa Park.

FOR SALE—I HAVE 6 LOTS NEAR STA. Villa Park. Will separate. $450; $90 cash, $10 mo. Address F J 487, Tribune.

Western Springs.

ONLY $1,500 CASH

for new 6 room insulated home, with garage to match; on paved street, near transportation; has 11x20 living room; a real fireplace, automatic water heater, softener, shower bath, and oak floors throughout; lot 50x 132; price $10,000; terms.
C. J. FRYE,
Burlington-av. Western Springs 3556.

FOR SALE — BRAND NEW SOLID BRICK bungalow, sun par., ht. w. heat; everything the best; East-blvd. nr Ogden; $12,000. G. H. SCHNEIDER & CO., Frank. 3302.

Wheaton.

UNUSUAL BARGAIN, $7,150

WORTH $9,000. THIS WELL BUILT 6 room home contains PLEASANT liv. room, dining rm., kitchen, 3 BIG bedrooms and bath; hardwood floors and trim; ldry. tubs; fruit cellar; 1-6 ACRE lot LANDSCAPED with trees and shrubs; street IMPROVEMENTS in and PAID. GARAGE. 45 min. transp. to loop. Owner must sell at once. WRITE EDWIN CHASE & CO., Wheaton, Ill.

$1,000 DOWN

buys this NEW 6 room home, all spacious rooms, 3 bedrooms, tile bath, real fireplace, large porch, garage; beautiful restricted location; lot 60x155; convenient to station; only $9,500. HARRELL & ALLMART, 111 W. Front-st., Wheaton. Phone 805-804.

FOR SALE—NEW, LARGE MODERN 5 RM. bungalows, on big lot; no assessments; close to transportation; small down payment; balance monthly; price $7,200. Address G 498, Tribune.

FOR SALE—ATTRACTIVE 5 RM. NEW bung., space for 2 more rms.; large wooded lot; 1 blk. to sta.; terms. Edw. Delles, 625 W. Roosevelt-rd. Wheaton 690.

Miscellaneous.

BUSINESS FRONTAGE.

Have 25x200 ft. on OGDEN-AV. [100 ft. hiway.], 3 blks. from proposed new sta. on C., B. & Q. R. R. This r. r. to be electrified. Concrete paving in front to be widened to 40 ft. Paid by county; no assts.; paving alone worth price of lot. 43 min. from loop. Price $525, $105 cash, bal. $5.25 mo. Address K E 503, Tribune.

$175 Down Buys New 5 Rm.

Colonial 2 story residence, Clarendon Hills; 75 ft. lot, beaut.; hilly circling sts.; 2 blks. from C. B. & Q. R. R. in west sub. Call Columbus 6080 for appoint. to see these beaut. homes; tile bath, stm. ht.; real firepl. Bring deposit with you, you will see greatest barg. ever offered in a new home.

FOR SALE—$600 CASH, $55 MO. [INC. ALL int.]; new 4 rm. bung., tile floor, built-in tub; furnace ht., etc.; 2 blks. "Q" R. R. sta., 2 blks. st. car to Western Electric; all improvements, including streets. 10 N. Harrison-st.
HAZEN & GROUNDS, BUILDERS
32 W. Washington-st., Chicago. Cent. 6392.

FOR SALE—FILLING STATION, TIRES AND accs., excellent location, lot 50x125, value of land, $500 per front ft.; station alone worth $5,000; exceptional bargain; only $15,000; must sell on account of sickness. MILTON E. RADITZ, 7217 Roosevelt-rd., Forest Park. Forest 1079.

STATE ROAD LOTS.

On busy Lake-st., 18 miles to loop; $150 cash down, $10 per month. Address F N 137, Tribune.

WILL SACRIFICE

my 4 room house on 2½ acres near Clarendon Hills. $4,500. Water, elec., stone road. Will take offer. Box 188, Hinsdale, Ill.

BUILDERS.

Your opportunity to build on large lots in built-up section. All improvements in. Complete finan. plan. Address J F 406, Tribune.

1-3-5 ACRES.

Close to Lake-st., 18 miles from loop. Good high black soil. Address F N 124, Tribune.

FOR SALE—$75 CASH WILL HANDLE MY 55 ft. lot on West Side; 3 blks. to trans. Owner. Address F L 146, Tribune.

FOR SALE—100X135, NEAR ELMHURST, for $500; need $75 cash, bal. $5 mo. Address G O 360, Tribune.

REAL ESTATE—SUB'N—MISCELLA'S.

2½ ACRE IDEAL SMALL TRUCK FARM

On paved highway; short distance from loop; just the place for a working man. You can work in Chicago and be at your home in 40 min. Very reasonable terms. Will loan money for building material if you can use a saw and hammer. Write for information. Address F S 286, Tribune.

UNUSUAL INVESTMENT. ONLY $50 NEEDED.

57x185 ft. East front corner in fine res. sec., old suburb at $250. Will take $50 cash and $3 per mo. Close to stores, school and ex. sta. Address F G 324, Tribune.

REAL ESTATE—CALUMET DIST.

FOR SALE—25 FT. ON TORRENCE-AV., 1 block south of Sibley-blvd.; very cheap. Owner. Dearborn 2842. M. SIMON.

REAL ESTATE—ACRE PROPERTY.

FOR SALE—130 ACRES NEAR BARRINGton, Ill.; corner of Sutton and Algonquin roads; proposed paved highway. Value $350 per acre. For quick sale, $290 per acre, one-third cash required. Address G J 330, Tribune.

FOR SALE—147 A. DOUBLE SEC. LINE corners on 63d-st., 8 mi. from Chicago limits. Price $500 acre. Terms and release clauses. Mr. Greene, A. C. Hoy & Co., 160 N. La Salle. State 6644.

FOR SALE—20 ACRES OF BEAUT. TIMber within ½ mi. of 3d rail and Northwestern sta. Gas and elec. Price $1,000 per ac.
A. L. WEBSTER, Realtor.
Wheaton, Ill. Phone 339.

FOR SALE—80 A., WEST, INCL. ¾ MI. SUperhighway frontage and dbl. sect. cor. near I. C. and C. & N. W. sta.; surveyed and platted for subdivision; $1,500 per a.; $50,000 cash. Address G 530, Tribune.

FOR SALE—155 ACRE FARM AT BARGAIN; facing two roads, one of these is new county highway to lake, near Palatine and golf club, good club site or subdivision property. Only $350 per acre. Address K J 53, Tribune.

FOR SALE—OUR 4 ACRE TRACT JUST off state highway at Palatine for $3,100. Will take $650 cash; bal. monthly. Fine spot for garden and chickens. Address K N 503, Tribune.

FOR SALE—MY 5 ACRE CHICKEN FARM, new house, beautiful location on paved road; small down payment accepted from responsible party. Address H X 461, Tribune.

FOR SALE—1 A. OF GROUND, 5 RM. house. Cement base. Furn. ht., lge. chicken coop. Some fruit. Gd. well and cistern. Address H J 261, Tribune.

FOR SALE—RIPE SUBDIVISION ACREAGE, in the industrial center of the world. L. W. SARIC COMPANY, Indiana Harbor, Ind. Phone 46 or write.

FOR SALE—5 ACRE TRACT AT CLARENdon Hills, near sta. Bargain. Phone owner, Beverly 7440.

FOR SALE—177 A., 15 MI. CHI. WOOD. site for golf links. Address E 56, Tribune.

REAL ESTATE—ACRE PROPERTY.

10 ACRE INVESTMENT. NORTHWEST SIDE, $350 PER ACRE.

This price defies competition! If you want a live investment and can pay $700 cash and $35 per mo., act quick. Only two pieces for sale. No real estate men need answer. Address F H 391, Tribune.

ACREAGE OFFERINGS.

117 acres suitable for golf course or subd., facing mill rd., between Lake-Irving Pk. blvd.; bth. pvd.; 19 mi. west of loop; elec. city gas on prop.; nr. Itasca-Addison. $800 per ac.; would divide; also 62 ac. facing Mill-rd., $800; 15 ac. just back of Mill-rd., $700; 120 ac. on Lake-st., nr. Medinah Country club, $900. Owner, W. J. Mangan, Sunny. 3886.

FOR SALE—TEN ACRES, 40 MILES FROM Loop; high, wooded, commanding view; about 500 feet frontage on nine acre spring fed gravel bottom lake; no weeds or mud; kellastone cottage; fireplace; barn, well; building three years old; price $12,500; ¾ mile from cement. Address E 288, Tribune.

FOR SALE—120 A. LOC. AT RUSSELL, ILL., Lake County, on main line of C., M. & St. P. R. R. and Des Plaines river; near 200 ft. proposed super highway; ripe for subdivision. Will sacr. at $150 per a. $10,000 cash. Terms to suit. Write H. R., Apt. 106, 5051 Kenmore-av.

FIVE (5) ACRES.

In fast developing North Shore district, served by North Sh. elec. trans.; will sacrifice this entire tract, equal in size to 40 res. lots for $4,750, if taken by one party; terms; no brokers. Address F H 103, Tribune.

REAL ESTATE—SUMMER RESORTS.

Eagle Lake Manor, Wis. WOODED HOMESITES $89 AND UP

HIGHLY RESTRICTED.
ON LARGE SPRING FED LAKE. EXCELLENT BATHING, FISHING AND HUNTING.

Improvements on Premises.

WATER, ELECTRIC, TELEPHONE AND DRAINAGE; FOUR COMMUNITY SAND BATHING BEACHES WITH 150 FOOT PIERS, THREE COMMUNITY PARKS, BEAUTIFUL TERRACE WITH DOUBLE DRIVES 66 FEET WIDE.

Titles Guaranteed by Chicago Title & Trust Co.

HOMESITES 40X125 FT., SMALL DOWN PAYMENT, BALANCE 18 MOS.; NO INTEREST. NOT MORE THAN TWO $89 LOTS TO A CUSTOMER.

Only 63 Miles from Chicago.

TWO HOUR DRIVE BY AUT. TEN MINUTE WALK FROM RAILROAD STATION TO PROPERTY. FREE AUTO TRANSPORTATION TO PROPERTY. WRITE FOR PARTICULARS, WITHOUT OBLIGATION. ADDRESS K M 401, TRIBUNE.

REAL BARGAINS.

17 acres near Winchester; good frontage with 3-room cabin; near golf course.

480 acres; 10,000 feet river frontage; well wooded; good club location.

9 acres on Wisconsin river; new log cabin; 1,200 feet frontage; fully equipped for 18 persons.

4,750 feet on one of largest lakes; real piece of frontage.

7,000 acres with 12 miles of frontage to choose from. We can arrange to build your summer home. Send us your requirements. "If it is in Wisconsin, we will find it."
WISDOM, THOMPSON & EMMERT, INC.,
39 South La Salle-st., Chicago.
Telephone Franklin 1142-43.

BECAUSE:

There is only ONE Lake Michigan with its incomparable beach and climate, tempering breezes and

BECAUSE:

choice locations are becoming scarcer daily LAKE MICHIGAN FRONTAGE VALUES ARE CONSTANTLY INCREASING.

There are thousands of inland lakes and millions of inland lots—but only ONE Lake Michigan. Consider the resale value BEFORE you buy. Buy Lake Michigan frontage as near to Chicago as you can afford.

We offer beautiful Lake Michigan summer home sites, 40 to 70 ft. wide and up to 180 ft. long, at only $98 each. No extra costs. $8 down, $5 mo., no interest. Only 4 hours from Chicago. This is a genuine bargain. No strings or catch. Our record of 30 years square dealing in Chicago is your guarantee. Mr. Hart, 134 N. La Salle-st., Room 406. Phone Central 6151.

4 ROOM COTTAGE, PAW PAW LAKE.

Just completed; screened porch, large living room; water, electric light; close to lake and golf links; ideal vacation spot; $300 down, balance monthly. Also lots on E-Z payments; membership in golf club free; gentiles. Address G O 59, Tribune.

Opening Sunday, April 3d.

Crystal Springs, South Elgin, beautiful lots on Fox River; ideal for summer and permanent homes; abundance of spring water; gas, etc.; fishing, bathing, boating; transportation and hard roads; terms; restricted. Box 97, South Elgin, Illinois.

FOR SALE—OWNER WISHES TO SELL 8 rm. furnished house, lot 120x230, Chapel Hill Country club on Fox River, 1½ miles n. of McHenry; bath, extra toilet, telephone, electricity, gas, hot and cold water; 30 oak trees on lot; 2 car garage, golf, boating; wonderful opportunity; no brokers. 4035 Sheridan-rd. Lake View 4220.

YOUR SUMMER HOME.

New modern 5 room house with 50 ft. frontage on Bangs Lake, Wauconda, Ill., 1 hrs. drive from Chicago. Price $4,500, $2,000 cash; no trades. For further details call Barrington 292-J. E. C. Thies, Barrington, Ill.

LAKE GENEVA.

15 acres in city limits, near lake and depot; surveyed; each lot staked ready for market; retail value $60,000; price $15,000; will take $6,000 cash, bal. terms; principals only. Address H J 362, Tribune.

FOR SALE—TO BEST BIDDER, 220 SUMmer resort lots, heavily wooded, with over ½ mile water front on Little Blue Lake, near Muskegon, Mich.; val. over $30,000; paved road from Chi. to prop.; bus every hour. Call from 11 till 3, Rm. 1023, 115 S. Dearborn-st.

FOR SALE—PLEASANT 9 ROOM HOME, Berrien Springs, Michigan; on paved street, near Lake Chapin, on St. Joseph River; modern; good condition; pretty lawn, with shade and shrubs; priced low for quick sale. Inquire T. W. Reynolds, Berrien Springs, Mich.

FOR SALE—FISH CREEK, DOOR COUNTY, 40 acres, 1,300 feet facing Green Bay; full riparian rights; also adjoins hard road running to the bay; ripe for subdivision or hotel project; bargain for quick sale. Address G L 428, Tribune.

FOR SALE—MICHIGAN RESORT PROPERTIES—LARGE ACREAGE TRACTS.
CLUB SITES.
SUMMER ESTATES.
MR. PRATT, ROOM 1444, PALMER HOUSE.

FOR SALE—8 RM. HOUSE; LOT 156X160; 54 mi. from Chicago on old Jackson Highway; screens, storm sash, scr. pchs., big summer kitch., barn, gar., 1st class cond. F. J. KLEINPASTE, Box 38, Thayer, Ind.

FOR SALE—FINE SUMMER HOME LOTS. Lauderdale Lakes, 85 mi. from Chi., adjoin. golf course and only park; mile from mod. hotel; bathing, boats and Kentucky saddle horses. Address J. F. Lawler, 56 E. Elm-st.

FOR SALE—$150 LOTS IN OUR RESTRICTed Cedar Lake, Ind., highgrove subdivision. Low terms. Cottages built on time. Phone Rand. 0968 or write S. C. Bartlett Realty Co., Room 1320, 36 S. State-st.

FOR SALE OR RENT—ONE 13 ROOM house; elec., bath, run. water; suitable for res. hotel or club; also 3 cottages, furnished; good loc.; 10 min. from depot. Schwan, Fox Lake, Ill. Phone 157W.

FOR SALE—4 ACRES LAKE FRONTAGE ON Cedar Lake, Ind., will sell at bargain. Inquire WM. WRITENAS, 3241 S. Halsted-st. Phone Boulevard 5066.

FOR SALE—40 FT. BEACH LOT AT LONG Beach, Ind., on Lake Mich.; 2½ hrs.' auto ride Chgo. loop; sell my equity on reas. terms. Greenleaf 4141.

Long Beach Plaisance.

Most attractive lot left in Long Beach; $1,500 cash will handle. Bittersweet 3986.

FOR SALE—200 A. PRIVATE LAKE AND spring fed trout pond; all timber; state trunk line; $20 ac.; $200 cash, $25 mo. EVANS-TINNEY CO., Fremont, Mich.

FOR SALE—ABOUT 7,500 FT. OF FRONTage on beautiful northern Wisconsin lake; $9,000. LACY CROLIUS, Plankinton Bldg., Milwaukee, Wis.

FOR SALE—BRAND NEW 6 RM. COTTAGE with screened porch and garage on beach; barg. CHAS. A. SPRAGUE, 1114 Lake Shore-dr., Michigan City, Ind.

FOR SALE—LOT AT LONG BEACH, OVERlooking Lake Michigan including membership in Long Beach Country club. Owner will sell at cost. Address P 576, Tribune.

FOR SALE—LAKE GENEVA, 5 RM. COTtage, furn., on So. Shore; elec., firepl., gar. $3,500, terms. Address D 188, Tribune.

FOR SALE—WOODED LAKE FRONT LOTS on Duck Lake; also lots on Wooster Lake. Address E. H. LUBY, Round Lake, Ill.

FOR SALE — LOTS, ACRES, COTTAGES, homes, club sites and hotels. Fox Lake State Bank, Fox Lake, Ill.

FOR SALE—LOTS IN FOX LAKE, ILL.; 50x150, 5% cash and 1% per month; no int. WM. T. SULLIVAN & CO., Otis Bldg.

FOR SALE—COUNTRY HOMES, LARGE and sml.; choice Fox river lots, farms. See MRS. DOW, Geneva, Ill.

FOR SALE—½ AC. WOODED RESORT LOTS, $1 wk.; no int.; also new 8 rm. hse., $5500. DE SALVIA, 624 N. Christiana-av.

FOR SALE—FOX RIV. 50 FT. LOTS, $200; $5 down. Address A 249, Tribune.

FOR SALE—WOODED FOX RIVER LOTS. HOWARD WATTLES, W. McHenry, Ill.

FOR SALE—4 LOTS, LAKEWOOD, MUSKEgon Co., Mich. Address H P 493, Tribune.

FOR SALE—2 FARMS, TWIN LAKES, 1 ON Fox River. Address J F 417, Tribune.

REAL ESTATE—FARM LANDS.

Illinois.

CHICKEN FARM.

10 acres; 5 r. house; near pav. rd.; garage; price $8,500. Address H F 589, Tribune.

FOR SALE—5 ACRES NR. AURORA-ELGIN electric; only $2,250; easy terms. A. L. POWERS, 5733 Madison-st. Ph. Austin 0341.

REAL ESTATE—FARM LANDS.

Illinois.

[illegible]

SMALL FARM WITH BUILDINGS AND ORCHARD.

[illegible]

A REAL FARM. A BETTER INVESTMENT.

[illegible]

Indiana.

120 ACRE FARM.

[illegible]

Michigan.

[illegible]

FOR SALE—GOOD 6 RM. BRICK HSE; furnace, elec. lts.; large shade trees, fruit; hen house; ½ ac. land; in nice town S. W. Mich.; close lakes; unusual barg. Only $2,700; terms. Address F K 430, Tribune.

FOR SALE—80 ACRE FRUIT AND DAIRY farm, Mich.; good buildings; reasonable. For particulars write MRS. BESS M. DOYLE, Indiana Harbor, Ind., Box 146.

FOR SALE—49 A. NR. VILLAGE, S. W. Mich., on beaut. lake; wooded shore; var. fruit; 7 rm. house, furnace; other bldgs.; $4,500; terms. ROESSLER, 5 N. La Salle-st.

FOR SALE—1 A., SCHOOLCRAFT, MICH., poultry farm; 6 rm. house; furn. ht.; adj. high school; $3,750; $1,000 req. Ked. 0460.

FOR SALE—40 A. CLAY LOAM, BLDG., NR. town; snap; $2,000; $500 cash, $7 mo. Holt Bros., Grand Rapids, Mich.

Montana.

FOR SALE—320 ACRES FARM AND GRAZing, 6 miles east Sumatra; $6.00 per acre. Mary E. Crawford, R. 7, Allegan, Mich.

Wisconsin.

FOR SALE — SOO LINE LAND GRANT lands in Upper Wisconsin. Free information. Ask for Booklet No. 53 and about homeseekers' rates. Call or write. Land Dept., Soo Line, Room 815, 112 W. Adams-st., Chicago, Ill.

FOR SALE—120 ACRES, PARTLY IMproved, with buildings, $3,600, on easy terms; good soil and good neighbors. Inquire Realty Investment Company, Gay Building, Madison, Wisconsin.

FOR SALE — CRANBERRY PLANTATION and poultry farm, located at Cranmoor, Wis., at big sacrifice; buildings new and modern. J. H. FRIEND, Cranmoor, Wis.

FOR SALE — IMPROVED FARMS AND farm lands at bargain prices. 606 Skidmore-Riehle Land Co., Marinette, Wis.

FOR SALE—LINCOLN CO. 40 A. CUT-OVER land; fertile soil; $12.50 per a.; $5 cash, $5 mo. LOEB-HAMMEL, 140 S. Dearborn.

LAND INFORMATION.

OFFICIAL FACTS ON WISCONSIN FARMS Write Dept. Agriculture, Madison, Wis.

REAL ESTATE—MISCELLANEOUS.

HIGHWAY ACREAGE. 5 ACRES.

300 feet frontage on Highway; right in the path of Development. A snap at $5,250; 20% down and 1% monthly. Write for information. Address F P 423, Tribune.

REAL ESTATE WANTED.

For Cash.

WANTED—BY PRIVATE PARTY; BUNGAlows, apts., nothing larger than 6 flat; will pay cash or exchange. Write full details. I am not a broker. RAY REEDER, 1359 N. Mayfield.

WANTED—VACANT WITH ALL IMPROVEments in on paved streets zoned for apartments or business property. Address G L 430, Tribune.

WANTED—TO BUY—SMALL FACTORY, Ravenswood district preferred. Give complete information and lowest price. Address H J 353, Tribune.

WANTED—TO BUY HOME IN EVANSTON, Wilmette or Winnetka. Can make small down payment and pay $100 per mo. No brokers. Address H L 562, Tribune.

WANTED—BUNG. S. OF 77TH, W. OF LOOmis; have $3,000 cash; must be barg. Full part. 1st letter. Address G J 55, Tribune.

WANTED—TO BUY 5 ACRES FOR A CHICKen farm, not more than $300 an a.; will pay cash. Address E 430, Tribune.

WANTED—CITY RES. OR APT. LOTS; RIPE for bldg.; quick deal if price right. STEINFELD, 4100 N. Hamlin, Irv. 8608.

WANTED—BUILDER WILL PAY CASH FOR lots West or Northwest; can use house or apts. if priced right. Address C S 349, Tribune.

WANTED — BEST BUYS IN IMPROVED prop. so. of 39th and west of Wentworth for quick sale. Address K X 367, Tribune.

HAVE $15,000 CASH TO INVEST IN GOOD piece bus. property or flats, N. S. T. A. HARRISON, 941 Lawrence-av.

WTD—12 FLAT, S. SIDE; $12,000 CASH; no brokers. Address H N 536, Tribune.

WANTED—TO BUY OLD W. S. BRICK 2-3 flat bldg. Phone Kedzie 0460.

To Improve.

Build Now—No Cash

I will build on your lot a bungalow or 2 flat without down payment. Pay like rent. Let me show you plans and complete houses I built for others. No extras. No commission. A square deal to all.
H. FINEGOLD,
4704 N. Sawyer-av. Keystone 2487-8860.

ATTENTION! VACANT LOT OWNERS.

Investigate our liberal financing and bldg. plan. Plans and complete estimates furnished. No obligation. All types of buildings. Lowest prices. Old established and reliable firm. Address B K 143, Tribune.

5 R. Brk. Bungalow, $5,390.

No cash. Pay like rent, $53 mo., including all interest; built on your lot; dependable construction throughout. Address B D 398, Tribune.

WANTED—5 ROOM BUNGALOW, $4,950 ON your lot. Easy terms. Call for plans. 17 N. La Salle, Room 810.

By Brokers.

WANTED — CHICAGO REAL ESTATE FOR quick sale. Speedy results if you really want to sell.
ASH REALTY AUCTIONEERS, INC.,
"Liquidators of Real Estate."
220 S. State-st.

WANTED—SELL FOR CASH, NOW IS THE time. List your bungalow or 2 flat, frame or brick; N., N. W., or W. Side. WALTER W. HANKE, 3959 Lincoln-av. Bit. 3029.

WANTED—LARGE APARTMENT OR BUSIness property. FRANKENSTEIN & CO., 110 S. Dearborn.

WANTED—ANY BUNGALOW OR 3 FLAT IN southwest dist., on easy terms, for ready buyers. McCLUN, 217 W. 63d. Went. 1844.

WANTED—IF YOU HAVE CHICAGO REAL estate to sell, we can sell it for you. WILLIAM A. BOND & CO., 25 N. Dearborn-st.

REAL ESTATE FOR EXCHANGE.

Apartments.

[illegible]

Will Exchange My 2 Flat

for farm, vacant, cottage, or anything of value. 2031 W. 35th-st. Lafayette 0909.

NEW 4 FLAT, NR. COLUMBUS PK.; OIL ht., electric refrigeration, 4 car htd. gar.; will trade for high class 2 flat in Austin or Oak Pk., or cash and bus. vacant. Euc. 3311.

COR. BRK. 2 58; 3 CAR GAR., SIDE DR., in Aust. Will take cottage, closed car and cash or store. Ph. Merrimac 5051.

EXCHANGE—S. W. 2 APT. BRK. FOR BUNgalow; consider S. W. vacant. PETRZILEK & CO., 6305 S. Western. Pros. 0010.

EXCHANGE—MODERN 2 FLATS, ENGLEwood; want vacant lots, good auto, or what first payment. Case & Co., 5 N. La Salle.

16 APT., 1½ YRS. OLD, 6000 S. TALMAN, 2 5s, 8 4s; want cmlr., mtg. paper, cash for $25,000 equity. Address G 590, Tribune.

EXCHANGE 5 FLAT, SOUTH CENTRAL Park-av., block Ogden, for vacant, or what have you? Address E K 457, Tribune.

APT. HOTEL—DREXEL-BLVD.; EX. TRAN.; consider farm, vacant, or Florida. Address K Y 51, Tribune.

EXCHANGE—2 FLAT BRICK. WANT BUNGalow. Ph. Kedzie 0460.

EXCH. S. W. 2 APT. BRK. FOR BUNG.; cons. S. W. vac. Address G J 290, Tribune.

REAL ESTATE LOANS.

Real Estate Owners CAN BORROW

[illegible]

HUMBOLDT STATE BANK,
2722 NORTH-AV.
Banking hours: 9 a. m. to 4 p. m.
Saturday: 9 a. m. to 8 p. m.
Tuesday evenings: 7 to 9 p. m.

PRIVATE FUNDS.

$2,000 to $100,000
To make or buy
SECOND MORTGAGES
And collateral loans
At rates as low as 4%.
Quick decisions. Easy payments.
Brokers protected.
J. F. ROSENTHAL,
Room 807, 105 W. Monroe. Ran. 7996.

SECOND MORTGAGES.

For refinancing and construction loans on Chicago and suburban property. I have large funds upward of $1,000, at very low commissions; I buy completed mortgages and make collateral loans.
LOUIS A. SNITZER
6 N. Clark-st. State 8120-2986.

REAL ESTATE AND CONSTRUCTION BUSIness entering 8th year, substantial growth, requires expansion capital, $150,000. 6½% 5 year bonds secured by first mortgage. All developed residential lots in A1 Indiana city and construction plant and equipment 2.6 times bond issue. Sinking fund from sales will pay interest and amortize bonds. An A1 bearing full investigation. Address F Y 59[illegible], Tribune.

6% FIRST MORTGAGE LOANS. 6%
upon improved real estate in Chicago and many of its suburbs.
SMALL COMMISSION CHARGE.
SPECIAL 5½% FUNDS.
for loans upon brick improvements that possess an unusual margin of security.
WM. C. HEINEMANN & CO.
1927 Mortgage Investments since 1870.
10 S. La Salle-st.

WE PAY CASH FOR MONTHLY PAYMENT

Real Estate Contracts

on houses only; sellers' interests only.
CALL, PHONE, OR WRITE
WILLIAM B. WALRATH,
123 W. Madison-st. Randolph 2707.

Second Mortgage Loans

on improved Chicago and suburban real estate at very lowest rates; prompt and courteous service.
D. E. Gardner, Executive Vice President.
GREAT LAKES BOND & MORTGAGE CO.
Rm. 1900, 134 N. La Salle. Cent. 4234-42[illegible].

A SAFE INVESTMENT.

for your money. We offer a first mtg. against a loan of about $40,000, bearing 8% interest, fully protected by developed Chicago real estate. No commission or other expense. Address H F 57, Tribune.

FIRST MORTGAGES.

No commission for unusually good construction or refinancing loans. Write for free booklet, "How to Finance the Home."
DOVENMUEHLE, INC.,
Joan Cerresa, Union Central Life Ins. Co.,
105 S. Dearborn. Central 6[illegible].

GENERAL FINANCING.

1ST AND 2D MORTGAGES.
Special plan for 2d mtgs. 50 equal monthly prepayments.
SOL H. SIEGEL & CO., Not Inc.
30 N. La Salle-st. Franklin 2949.

FIRST AND SECOND MORTGAGE LOANS 6% interest; reasonable commission. On home and small apartment buildings. Chicago and nearby suburbs.
Owen V. Van Camp, Vice President.
MERCHANTS ACCEPTANCE CO.
29 S. La Salle-st. Randolph 5060-5[illegible].

2D MORTGAGE LOANS

in one day, 6% int., easy payments, no title cost. We buy or loan on mtgs. and contracts. Estab. 1906. Ask any bank about us.
SIMMONS BROS., 69 W. Washington-st.

First Mortgage Loans.

LOW RATES. WE LEND OUR OWN FUNDS
NORDHEM-MERSBACH CO.
29 S. LA SALL-ST. DEARBORN 7646.

Looking for Low Rates?

1st and 2d mtgs., contracts and collateral loans at rates lower than regular. Prompt and courteous service.
HENRY F. KOCH, Rm. 628, 19 S. La Salle.

1ST—MORTGAGE—2D

OUR RATES AND SERVICE SATISFY.
We also make collateral loans.
H. GROSSMAN & SON,
1082 1st Natl. Bank Bldg. Cent. 4183-6.

WE FINANCE AND PURCHASE SECOND mortgages up to $15,000 from our own funds. Low rates. Immediate service. LEVINKIND & COMPANY, 10 N. Clark-st. Dearborn 8714.

WE BUY 2D MTGES. AND CONTRACTS on improved property, standardized rates.
Calumet Bond & Invest. Co.
9117 Commercial-av. Ph. So. Chicago 1500.

Second Mortgage Loans.

We use our own funds; easy payments. Westman Mortgage & Invest. Co. Cent. [illegible]

2D MORTGAGES, LOW COM., IN AM'TS OF $1,000 to $15,000 in any part of city or suburbs. Prompt service. Central 1505. UNION MORTGAGE CO., 7 S. Dearborn.

2D MTG. LOANS MADE ON COOK COUNTY real estate in 24 hours. EUGENE MASSEY & WALTER L. MASSEY, MTG. BANKERS, 18 S. Dearborn-st. Central 6818.

MONEY TO LOAN ON FIRST MORTGAGE on bungalows, residence and two flats; construction and refinancing loans made. W. L. Peck Co., 30 S. La Salle. Central [illegible].

MONEY LOANED ON 2D MORTGAGES AND contracts bought on desirable property; low rates; prompt service. Tel. Central [illegible]. A. M. LANGERT & CO., 160 N. Dearborn-st.

FOR SALE—$3,500 CONTRACT FOR DISC. payable $65 mo., incl. interest, discount $375. Phone Pensacola 0797.

2D MTG. LOANS QUICKLY MADE on improved Chicago or sub. real estate. M. E. WOLFSOHN & BRO., 130 N. Clark-st.

REAL ESTATE LOANS ON IMPROVED South Side property, any amount. DAVID LEVI, 4707 Indiana-av.

MONEY FOR TAXES AND IMPROVEments—2d and 3d mtgs. E. H. DAVIS & CO., 1712 Lawrence-av. Edgewater 7428.

LOANS ON IMPROVED OR VACANT, CITY or sub., $500 up; low rates. [illegible] LUEDER & CO., 133 W. Washington-st.

DOWNTOWN REAL ESTATE LOANS WITHout commission. Northwest Mutual Life Ins. Co. Wm. Scott Bond, 23 N. Dearborn-st.

NORTH SIDE LOANS WANTED—INTEREST 5½%. Lake View Trust & Savings Bank, Lincoln and Belmont-avs.

MONEY TO LOAN on improved property, city or suburbs. MEAD & COE, 69 W. Washington-st.

FIRST MORTGAGE LOANS. EDGAR M. SNOW & CO., 69 W. Washington-st.

FIRST MORTGAGES; 6% INT., 2½% COM. WILL J. BELL, 69 W. Washington-st. Randolph 3543—Phones—Central 2378.

MONEY TO LOAN ON CHICAGO IMPROVED property. Harold A. Watters & Co., [illegible] N. Dearborn.

CASH ON HAND FOR 2D MTGE. LOANS 6% interest, low rates, prompt service. PEOPLES MORTGAGE CO., 77 W. Washington.

$200 UP TO LOAN PROPERTY OWNERS, simple and inexpensive. Reliance Realty & Mtge. Co., 38 S. Dearborn-st. Rand. [illegible]

2D MORTGAGE LOANS—STANDARD LOW rates. Republic Realty Mortgage Corporation, 110 S. Dearborn-st. Randolph [illegible]

WANTED—$10,000 3D MORTGAGE ON GAS station, 2824 N. Cicero-av. Pen. [illegible]

PRIVATE MONEY FOR 2D AND 3D MTGES. and contr. 6% int. [illegible]

REAL ESTATE LOANS.

WANTED MONTHLY PAYMENT CONTRACTS

any maturity, on small homes and 2 flats anywhere in Cook or adjoining counties.

Will Buy $100,000

worth of well seasoned paper wherein purchasers have equities of at least 20%, and paying out in equal monthly payments up to 4 years on a basis of 15% discount. Those paying out in 18 months or less, 10%.

Will Buy a Similar Amount

of paper wherein the purchasers have been making regular monthly payments for not less than one year, and paying out in equal monthly payments up to five years, on a basis of 20% discount.

Will discount on a similar basis desirable.

Longer Time Contracts In Any Quantity

We are always in the market and have been for the past 12 years. We invest only our own funds, and have many exclusive, valuable features of service for the benefit of both the seller of the paper and the home owner.

WM. F. PELHAM CO.,
111 W. MONROE-ST.

LOANS.

Personal Property and Salary.

LOANS—$10 TO $300

TO HUSBAND AND WIFE.
On easy payment plan, at lawful interest. Call, phone, or write.
UNDER STATE SUPERVISION.
POPULAR FINANCE CORPORATION.
77 W. WASHINGTON-ST., COR. CLARK. ROOM 702 CHICAGO TEMPLE BLDG. Telephone State 0151.
736 E. 63D-ST., 2d fl., nr. Cottage Grove-av. Phone Fairfax 2839.
4710-18 IRVING PARK-BLVD., near Milwaukee-av., 2d floor. Phone Palisade 3567.
1951 IRVING PARK-BLVD., cor. Lincoln-av., Room 207. Phone Buck. 1008.

24 HOUR SERVICE

Legal Rate Loans, $10-$300,
on Your Furniture or Salary.
Pay Back in 1 to 20 Months.
MAKE YOUR OWN TERMS.
UNDER STATE SUPERVISION.
IMPERIAL CREDIT CO.
58 W. Washington-st.
ROOM 505. PHONE STATE 7253.

Private Furniture Loans.
$50.00 TO $300.00.
Legal rate—State supervision.
Established 35 years.
No endorser—No publicity.
Honest, Unequalled Service.
Don't hesitate to make use of our helpful service. We make loans on furniture, pianos, and other personal property. If in need of money call, write or telephone us your requirements.
CHICAGO FINANCE CO.,
Room 1301 Roanoke Building,
No. 11 South La Salle Street.
Telephone 1060 or 4163 Central.

WE FURNISH A LOAN SERVICE to those who need $300 or less on Furniture or Notes with payment of 20 months or less. You telephone—we do the rest. ILLINOIS CASH CREDIT CORP., Room 1006 Luther Bldg., 109 N. Dearborn-st. Phone State 4283-7556. Under Supervision of State of Illinois.

FURNITURE LOANS—LEGAL RATES. 20 MONTHLY PAYMENT PLAN. METRO LOAN COMPANY, LOOP OFFICE, 120 S. State-st., Room 800. Randolph 3468. NORTH SIDE OFFICE, 4803 N. Lincoln-av., R. 215. Longbeach 9837.

CHICAGO'S GREATEST LOAN SERVICE ON FURNITURE AND SALARY. LOCAL LOAN CO., 1200 N. ASHLAND-AV. BRUNSWICK 3100. 3335 S. HALSTED-ST. WENTWORTH 4150. 4540 W. MADISON-ST. HAYMARKET 4700.

FURNITURE AND SALARY LOANS. Prompt, Confidential Service. Legal Rates. T. B. WARD, [illegible] S. Dearborn-st. Room 614. Rand. 1360.

COMMONWEALTH FINANCE PLAN—Loans $50 up. Require 2 signers. R. 1020. [illegible] W. Randolph and 3211 W. Roosevelt.

SALARY OR FURNITURE LOANS—MASON FINANCIAL CO., [illegible] S. Dearborn-st., Room 610. Central 3516.

FINANCIAL.

AN OLD LOOP BANK

co-operating with a National Life Insurance Company, have evolved an investment plan enabling the investor to build an estate of $2,100 by paying a $300 premium and $2[illegible] monthly for 38 months; guaranteeing 100% protection and yield of the investment [illegible]

MUSICAL INSTRUMENTS.

Pianos and Players:

DON'T MOVE YOUR OLD PIANO.

$285 BUYS BABY GRAND.

A bargain; used short time only; brown mah.; good tone; well known make. Your old piano taken in trade. Terms, $10 per mo. Mr. H. H. Cook, Grand Dept., 5th flr. Story & Clark, 173 N. Michigan-av.

SAVE THE EXPENSE OF MOVING YOUR old piano. A generous allowance will be made in exchange for a grand or reproducing grand. Take advantage of our budget plan. Pay some as rent first year. Start your payments June 1.
The Baldwin Piano Co.,
Exchange Dept. 3rd Floor.
323 S. Wabash-av. Wabash 4883.

DIMINUTIVE UPRIGHT PIANO, USED FEW months, latest design; like new in everyway. $245, $8.50 a month.
RALPH B. WAITE PIANO CO.
Grand pianos a specialty.
FOURTH FLOOR, 218 S. WABASH.
McClurg Bldg. Over "BRENTANO'S."
Phone Har. 0924 for app. after 5:30.

STEINWAY GRAND—USED, $600; GOOD cond.; beautiful mahogany case WEBER GRAND, good con., $635; size suitable for apartment; will take in upright as down payment; pay balance like rent. MOVING FREE.
RALPH B. WAITE PIANO CO.
Grand pianos a specialty.
FOURTH FLOOR, 218 S. WABASH.
McClurg Bldg. Over "BRENTANO'S."

NEW LELAND GRAND PIANO, FULLY guaranteed, the outstanding piano value in Chicago at $475. Terms $12 a month. LYON & HEALY BASEMENT PIANO STORE, Wabash at Jackson.

USED UPRIGHTS, 3 AT $25, 3 AT $45, 4 at $75, or will rent $2.50 a month. RALPH B. WAITE PIANO CO., 4th flr., 218 S. Wabash, McClurg Bldg., over "BRENTANO'S."

BABY GRAND—LIKE NEW; ORIGINAL price $850; will sell for $337; terms $10 month. WERNER PIANO CO., 1254 Milwaukee-av.

GRAND PIANO, WELL KNOWN MAKE, apartment size, like new; great bargain at only $325; terms, $10 per month. P. A. STARCK PIANO CO., 228-30 S. Wabash.

SLIGHTLY USED STUDIO MODEL UPright, $289; easy terms. Adam Schaaf, 319 S. Wabash. Tel. Harrison 8731.

KIMBALL PLAYER PIANO, $80; 70 ROLLS, bench; $25 cash, balance within 6 months. 812½ W. 63d-st. Wentworth 1271.

BABY GRAND—LIKE NEW; ORIGINAL price $850; will sell for $337; terms, $10 per mo. Werner Piano Co., 1254 Milwaukee.

W. W. KIMBALL CO., 306 S. WABASH-AV., makers Kimball Pianos, Player Pianos, Phonographs. Bargains in used pianos.

SEE SCHULTZ PIANO CO. FOR PIANO BARGAINS. 2255 W. Madison-st., at Oakley-blvd.

LIKE NEW, MAH. PLAYER; $145. KIMball up., $55; open eves. 1040 Wilson.

STEINWAY PARLOR GRAND, FINE COND.; barg. for quick buyer. Fairfax 6708.

APT. GRAND, BROWN MAHOG.; GOOD cond.; $350 cash. Fairfax 8639.

PLAYER PIANO, LATE, SMALL SIZE, HIGH grade; reas. Long Beach 6638.

Wind, String, Etc.

HAVE 2 C MELODY CONN SAXOPHONES, with case, $75 each, your choice. A. SCHULZE, 6707 Irving Park-blvd.

SET OF CLARINETS [2] A AND B FLAT, comp. with case, $70. Ph. Crawf. 0056.

SLIGHTLY USED TENOR BANJO WITH beau. case; real bargain. Graceland 6073.

TYPEWRITERS AND SUPPLIES.

SPECIAL.

$29.50. CORONAS. $29.50.
Old style threes, small down payment. Portable typewriter headquarters.
SMITH TYPEWRITER SALES CORP.,
151 W. Randolph-st at La Salle.
Special attention to phone inquiries.
CENTRAL 4750.

SURPLUS TYPEWRITERS—65 UNDERwood No. 5, Royal No. 10, L. C. Smith, silent model, No. 8, Portable Remington, Corona Adding machines, 15 Oliver typewriters, $12 each. We repair, rent, trade, or buy adding machines, typewriters or equipment. Store, 2218 Lawrence-av. Rav. 5637. Open eves.

ALL MAKES AT A BIG REDUCTION—Rented, lowest rates; rent allowed on sales. MFRS. TYPEWRITER CLEARING HOUSE, 193 N. Dearborn. Central 6034.

FOR SALE—ALL MAKES SOLD, $15 UP; rented 3 mos., $7.50 up. Guaranteed. ILLINOIS TYPEWRITER CO., 30 N. Dearborn-st., Room 309. Cen. 6032.

SLIGHTLY USED REMINGTON TYPEWRITer, perfect condition; will sell at very reasonable price on terms to the right party. 112 S. Homan, 3d, R apt.

BARGAINS—ALL STANDARD MAKES. Easy terms; all makes rented 3 mos., $7.50 up; $6 mos. rental applied to purchase. Cent. 3630. Young Typew. Co., 169 N. Dearborn.

TYPEWRITERS—TO RENT, SELL, EXCH., lowest rates; E-Z terms. Typewriter Exch., 7th floor, 111 N. Dearborn. Central 8748.

WRITING, ADDING, CALCULATING MACH. Every descrip.; new and used; big reduct.; rented; pymts. 170 W. Wash. Cent. 2298.

REMINGTON, UNDERWOOD, ROYAL AND others, $15-$25; guar. 1 yr. 843 Madison.

UNDERWOODS, $3 MO.; 3 MONTHS, $7; bargains. 504 Ry. Exch. Bldg. Harr. 2463.

HOUSEHOLD GOODS—WANTED.

ATLANTIC 2290

PHILPOTT'S BUYERS MEAN MONEY TO you. See us first and get more. We are as near as your phone. THOMAS W. PHILPOTT & SON, Auctioneers. Moving and storage.

HIGHEST PRICES PAID for used furniture, rugs, stove, victrolas; we call anywhere. 2820 W. Roosevelt. KEDZIE 1300.

WE ARE IN THE MARKET TO BUY USED furniture and rugs at highest prices. If you are selling out call us first and receive full value. Mason Furniture House. SEELEY 1851.

WE BUY, SELL OR EXCHANGE NEW AND used furniture; also move and store. Petersen's Furn., 3413 W. North-av. Belm. 0448.

WE BUY BRIC A BRAC, ANTIQUES, ORIental rugs, hi. gr. furn., old glass and pewter; 3837 Cottage Gr. Kenwood 3086.

PRIVATE PARTY WANTS ROYAL WILT. rug 9x12, good condition. Ravens. 9746.

FURNITURE AND HOUSEHOLD GOODS OF all kinds wanted. Tel. Lake View 2260.

FURN. AND HOUSEHOLD GOODS OF ALL kinds wtd. We also move. Diversey 0123.

FOR QUICK DISPOSAL OF YOUR OLD FURniture phone Superior 7347 or 9267.

MACHINERY AND TOOLS.

WANTED—100 to 200 K. W. 3 PHASE 60 cycle 220-440 or 2,300 volt alternator direct connected to steam engine; give name plate data on both, prices, where located. Address J F 307, Tribune.

BALDWIN 63-TON STD. GAUGE LOCOMOtive. Porter 4 wheel saddle tank locomotive. Jeffrey std. gauge electric locomotive. HARRIS BROTHERS COMPANY, 35th and Iron-sts. Lafayette 1900.

2 DRILL PRESSES, ½ HORSE MOTOR, drills, taps, reamers, cabinets, patterns [illegible]

BUSINESS CHANCES.

APARTMENTS.

32 furnished apts.; all have liv. rm., kitchenette and bath; income $3,000 a month; only expense rent and light; no security on lease; price $14,000; small amt. down, easy terms. 4116½ Sheridan-rd. MR. GREGSON.

APT. HOTEL—71 APTS., 2 STORES, COMP. furn.; in N. S. hotel dist.; sell lse. or bldg.; acct. sickness. 5324 Winthrop. Longb. 8060.

AUTO PAINT SHOP—GOOD GOING BUSIness; cheap. 4868-70 N. Clark-st.

AUTO RADIATOR AND BODY SHOP — 9 years' estab.; good bus. 5534 Broadway.

AUTO SUPPLY STORE—WHOLESALE AND retail; est. 9 yrs.; A1 stock. 5052 Mich.

AUTO SPECIALTY FACTORY; OLD ESTAB. west side, $2,000. Kedzie 04600.

AUTO REPAIR SHOP — 10 CAR SPACE; good opp. for 2 men. 1818 Milwaukee.

BAKERY—ESTABLISHED BUSINESS; WONderful location; reasonable terms if desired. Call Sunday, Diversey 10080.

BAKERY—WILL SELL OR EXCHANGE FOR cottage or lot; good mort. as payment. 1017 N. Harding.

BAKERY—WEST SIDE; ESTAB. 25 YRS.; averages $800 week. Call Kedzie 2065.

BAKERY—WELL ESTAB., FULL EQUIP., IN thickly pop. nghbd. 3234 Armitage-av.

BARBER SHOPS AND BEAUTY SHOPS—For Sale—Also fixtures; new and used. PAIDAR CO., 1120 N. Wells-st. Div. 0200.

BARBER SHOP—3 CHAIRS; GOOD BUSIness; living rms. in rear. 5610 Milwaukee.

BARBER SHOP—CHEAP, COLORED, 51ST nr. Calumet-av. Fairfax 3771.

BATTERY AND TIRE SHOP—FULLY EQP.; best cash offer. Austin 2390.

BATTERY, TIRE AND GREASING STAtion—Reas.; good location. Keystone 9462.

BATTERY STATION—FULLY EQUIP. WILL sell for best cash offer. Bel. 3046.

BEAUTY PARLOR—CHOICE MILWAUKEE-av. location; modernly equipped; cheap rt.; good income; price $1,000; bargain. CHICAGO BUSINESS EXCHANGE, 327 S. La Salle-st. Harr. 2990.

BEAUTY SHOP—ESTAB. BUSINESS; FOUR booths; reas. rent; god loc.; call Sunday, Lincoln 0436; weekdays, Diversey 3761.

BEAUTY SHOP—ESTAB. 7 YRS., IN EDGEwater district. Good opportunity; exc. clientele. Address H J 439, Tribune.

BEAUTY SHOP—WELL EQUIPPED, THREE booths; cheap rent; must sell account of poor health. Buckingham 8768.

BEAUTY SHOP—CHEAP FOR QUICK SALE on acct. of sickness. Sheld. 0671.

BEAUTY SHOP—3 BTHS. AND BARBER chair; estab. bus. Key. 6604. Sunny. 0301.

BEAUTY SHOP—SO. SHORE LOC.; MOD.; perm. wave mach. Vincennes 9413.

BEAUTY PAR.—AUSTIN; 5 BOOTH; FULL equip.; perm. wav. mach.; barg. Nev. 0470.

BEAUTY SHOP—GOOD CLIENTELE, RENT $55; 5 yr. lease; reas. Div. 2227.

BILLIARD RM.—15 TABLES, PRACT. NEW; loc. in loop, doing gd. bus.; must sell acct. health. Ph. KOLEGAS, 334 S. State-st.

BOWLING ALLEYS—FOUR; MONEY MAKer; best N. W. Side loc.; good lease. Call before 6 p. m., Spaulding 7337 or 7616.

CAFE — BARGAIN, QUICK SALE; DOING good bus.; large South Side apt. hotel; low rent; long lease; no compet.; account sickness. Address G 400, Tribune.

CAFETERIA—WELL LOCATED IN OFFICE and industrial district; up to date equipment; seats 130; price reasonable; reason, other business. Address E 403, Tribune.

CANDY STORE, HOME MADE—CHEAP FOR cash. Good location. 3852 W. 26th-st.

CANDY ROUTE—WITH FORD TRUCK. Cheap. Address H D 536, Tribune.

CARPENTER SHOP — FULLY EQUIPPED; ready to step in and run; established 12 yrs. Bargain for cash. Good location in Oak Park. Columbus 6686.

CIGARS, CANDY, SCHOOL SUPPLIES, Light Groc.—Nr. 2 schools, next to L sta.; same owner 28 yrs.; retiring; rt. $45, includ. 3 liv. rms.; rare barg. at $1,200; worth double; terms. 3012 W. Harrison-st.

CIGAR STORE—ACCT. SICKNESS; GD. LOC. Juniper 9379 before 12, after 6.

[illegible]

INFANTS' AND CHILDREN'S WEAR SHOP—And other lines; reas. La Grange, Ill. Address H M 182, Tribune.

JEWELRY STORE—ESTABLISHED; BEST location in Rogers Park; finest opportunity of this kind in Chicago. 1414 Morse-av.

JEWELRY, CURIOSITY AND ANTIQUE shop—Old est. Address D 538, Tribune.

LADIES' READY TO WEAR SHOP—WITH or without stock. Reas. Gd. lse. Sheridan, nr. Wilson. Address E K 459, Tribune.

LADIES' READY TO WEAR—ON SHERIdan-rd.; quick sale, $1,600. Lake V. 6446.

LIBRARY — ATTRACTIVE, RENTING; cheap. 240 E. Delaware, after 1 p. m.

LUNCH ROOM—FOR SALE OR LEASE; fully equip.; small cash. Address E 165, Tribune.

LUNCHROOM—NEAR THREE SCHOOLS; good business; $2,000. 5240 Berkley-av. Triangle 1413.

MACHINE SHOP—FOR SALE OR LSE.; small; fully equip. 2d fl., 1716 W. Adams.

MAIL ORDER BUSINESS—PAYING LARGE returns on investment; owners illness necessitates selling; answer today; doctor preferred. Address G 585, Tribune.

MEAT MARKET—FINEST

corner store on W. 63d. Cost to equip, over $6,000. Average sales, $1,000 per week. Must sell on account of other business. Price reasonable. Owner can be seen all day Saturday or after 3:30 p. m. on Monday or Tuesday. 3301 W. 63d-st.

MEAT MARKET

in connection with grocery store; latest modern equipment, including ice machine; business well established and too large to handle both. This is a real opportunity if you have $5,000 to invest. Address G T 263, Tribune.

MEAT MARKET—N. W. SIDE; FINE LOC.; doing good bus. Address E 342, Tribune.

MILLINERY SHOP—SACRIF. ACCT. OF other bus. 4225 W. Madison-st. Nev. 2856.

RACE TRACK STAND CONCESSION — FOR Sale—$10,000 cash required. Address P 590, Tribune.

RADIO, BATTERY, AND AUTO SUPPLY Service Station—Rare opp.; in county seat town of 12,000 pop.; rail and steamboat term.; doing $12,000 business; rent $30, with large living quarters over store; can divide and re rent; reason, have larger interest in South; price $1,800; ½ cash will handle. Address B W 44, Tribune.

REPAIR SHOP—IN 100 CAR GARAGE WITH use of grease rack, chain hoist and workbenches. Must have reference. Rent reasonable. Peerless Garage, 809-813 E. 45th. Drexel 4500.

RESTAURANT—NORTH SIDE NR. L STAtion; modern fixts.; $65 daily; 30 seats; wonderful place for couple; owner leaving city; will sell for $2,800, half cash; worth $6,000. See Mr. Mitchell, 734 W. Madison-st., 2d floor.

RESTAURANT — 55TH-ST., OLD ESTABlished; good location; equipped with up to date fixtures, etc. Cheap rent. Price $2,000; easy terms. J. C. WILKINSON & CO., 907 E. 55th-st. Dorchester 7272.

RESTAURANT—$70 TO $80 A DAY, REAS. rent; 3 yr. lease; near trans. cor.; old estab. money maker. Seats 45. Owner sick. Price $2,500; $1,000 cash. Address E 332, Tribune.

RESTAURANT—IN ROGERS PARK; ELEgant fixts., wonderful business; 7 years same location; good lease; pr. $8,000; cash $4,000. Ph. Irving 2568.

RESTAURANT AND CHILI PARLOR—FOR quick sale; sacrifice at first price. 1038 E. 47th-st. Drexel 4429.

RESTAURANT—TRANSFER COR., MONEY maker; cheap; owner leaving this country; act quick. Trial given. 1207 S. Cicero-av.

RESTAURANT—TRANSFER CORNER, [illegible]

[illegible]

HOUSEHOLD GOODS.

Central.

3 ROOM OUTFIT $99.75—$10 DOWN
4 ROOM OUTFIT $174.50

$15 DOWN.
BALANCE ON VERY EASY TERMS.
ALL NEW FURNITURE.
OPEN EVERY EVENING UNTIL 10 O'CLOCK.
MAKLER FURNITURE CO.
808 TO 814 N. WELLS.
NEAR CHICAGO-AV.

"GOOD-BY LOOP SALE."
We are giving up our Loop store at 210 S. Wabash-av. and selling out at 40c on $.

Dressers, up from	$11.95
Wood Bed, up from	9.95
3 pc. Velour Parlor Sets	69.00
3 pc. Mohair Sets	99.00
Davenport Tables	5.95
3 pc. Walnut Bedroom Set	49.50
7 pc. Walnut Dining Sets	39.00

MFG. SAMPLE FURN. CO.,
210 S. Wabash-av.
Open Every Evening.

South Side.

BLDG. COMING DOWN

OUR ENTIRE STOCK OF FURNITURE AND RUGS MUST BE SOLD AT 25C ON THE DOLLAR.
SALE BEGINS AT ONCE.

3 pc. Walnut Bedrm. Suites	$29.00
7 pc. Walnut Dining Rm. Suites	31.50
Deocrated Breakfast Sets	12.50
2 pc. Overstuffed Par. Suites	40.00
Kitchen Tables, porcelain tops	2.50
Junior Lamps, complete	8.50

RUGS—9X12 WILTONS, AXMINSTERS, AND DIFFERENT SIZES, ALMOST NEW, $10 UP.
GOODS HELD FOR FUTURE DELIVERY.
MICH. COMM. HOUSE,
5054-60 MICHIGAN-BLVD.
OPEN EVENINGS AND SUNDAY.

Unclaimed Storage Sale
4 Rooms Complete, $185

Only $15 Cash Required.
KESSEL BROS. FURN. CO.
4312 COTTAGE GROVE-AV.
Liberal terms to suit your convenience.
OPEN EVENINGS, TUES., THUR., SATUR.
LOOK WELL TO THE ADDRESS. MAKE NO MISTAKE.

Worth $3,000—All for $475.
4 RMS. COMPLETE.
8 pc. walnut dining rm. set, 3 pc. silk mohair parl. set, 4 piece walnut bedr. set, complete; 2 9x12 Wilton rugs, bedr. rug, buffet, chest silverware, 2 lamps, mirror, 5 pc. brkfast. set, library table, picture, etc.; will separate. NELSON, 6912 Cottage Grove-av. Fairfax 6767. TERMS IF DESIRED.

$475. WORTH $2,400.
COMPLETE 4 RM. OUTFIT.
3 pc. silk mohair parl. set, 8 pc. walnut dining set, buffet, 4 pc. walnut bedrm. set, spring, mattress; 2 9x12 Wilton rugs; bedrm. rug, 2 lamps, davenport table, mirror, 2 pictures, kit. outfit; will separ. TERMS IF DESIRED.
JOYCE BROS. WAREHOUSE, 6150-52 Cottage Grove. Open every eve., all day Sun.

STORAGE SALE.

[illegible]

North Side.

FUR. OF BEAU. FIVE RM. APT.; CHENille and Oriental rugs, radio, Victrola, mohair set, chairs, secretary, gate-leg table, lamps, 7 pc. wal. bedroom set, Tobey's small rugs, curtains, drapes, screen, 7 pc. walnut din. rm. set, dishes, cooking utensils, linens, blankets, kitchen cabinet, Hoover; all good cond. and must be disposed of immediately. Call 2711 Mildred-av., apt No. 1 [near Diversey-pkwy. L stat.] 10 a. m. to 10 p. m.

A Real Opportunity to Buy
BANKRUPT STOCK IN STORAGE.
Gorgeous new furniture cheap for quick sale. Beaut. mohair linen frieze parlor sets, wal. dining sets, buffets, bedroom sets, Wilton rugs, lamps, mirrors, tables, brkfst. set, Coxwell odd chairs, desks; beaut. 4 rm. outfit, only $340. Come over, be convinced. Free delivery. FIREPROOF STORAGE, 6542 N. Clark-st. Open eves. 9:30.

New and Used Furniture
in storage, cheap for quick disposal; beaut. frieze mohair, jacquard par. sets, wal. bedrm., dining sets, rugs, odd chairs, lamps, stoves, ice boxes, etc.; 4 rm. outfit of new bankrupt or sample furn. com. $299.50; will sep. Chgo.-Oak Pk. Warehse., 3531 N. Clark-st. Buck. 0949. Open evenings and Sunday.

Remarkable Bargains.
New sample furn. Mohair, linen frieze par. sets, 2-3-4 pc. bedrm. sets, twin bds., din. rm., dinette sets, buffets, odd chairs, tables, spinet secy, desks, rugs, lamps, 4 room outfit, only $345. In Elb Warehouse, 6401 N. Clark. Open eves. till 9. Sun to 5.

ROUND WAL. DINING TABLE, $25; LEA. chairs, $5; Desk, $5; sgle. brass bed, box spgs., hair matt., $18; wringer, $2.50; g. oak chiff., $10; kitch. cab., $6; sew. mach., $10; linoleum, $5. Other things. Edgc. 5763.

BEAUTIFUL 2 PIECE MOHAIR LIVING rm. set, brocatel reversible cushions, 4 pc. walnut bedrm. set, rugs, and drapes; entire furn. 3 rm. apt., used less than 1 yr.; bargain. Longbeach 7679.

3 PC. OVERSTFD. PARL. SET, TABLE, 7 pc. mah. din. rm. set, wal. dresser [48 inches], all white gas stove, 9x12 Royal Wilton rug. Sunny. 9816.

9 PIECE DINING ROOM FURNITURE, Italian, walnut. An expensive set, in excellent condition. Private party will sell at bargain. Bittersweet 3677.

EXCLUSIVE BEDROOM, LIV. RM. FURN., pract. new; also 2 rugs. On display Sat. and Sun., 2250 Dayton-st., 2d apt. Lin. 3507.

Northwest Side.

Complete 4 Rms. (New) $335
Also many other selections of new and used furniture in storage, cheap for quick sale. Will separate. Free delivery. VERSCHOORE WAREHOUSE, 4040 N. Kedzie-av. Open eves. and Sunday.

3 PC. MOHAIR PARLOR SET, MADE IN our own factory, shown at our North Side Showroom; hand carved frame; reverse cush., worth $250, for $139. We believe this the best buy in city. See it now. 3157 Irving Park-blvd. Free delivery.

OAK DINING ROOM SET, CANE BACK chairs, Victrola and brass bed, complete, like new, very reas. Irving 2150.

BEDROOM SET AND BREAKFAST SET; Hoover vacuum cleaner. 4010 Division-st., apt. 3. Call before 12 or after 5.

FURNITURE—DIN. AND LIV. RM. SET, etc., 3248 Potomac. 1st. Alb. 3595.

VELOUR PAR. SET, WAL. DIN. SET, RUGS. Reas. 3144 Fullerton-av., 1st apt.

West Side.

4 ROOMS
STORAGE FURNITURE, $75
4 ROOMS
New Sample Furniture, $175
OPEN EVENINGS. WILL SEPARATE.
Free delivery city and suburbs. Terms.
A-B-C STORAGE CO.,
2525 W. Madison-st. Ph. Seeley 0284.

BARGAIN FOR CASH.

[illegible]

AUTOMOBILES—GASOLINE.

PAY LESS GET MORE

All popular makes and models at rock bottom prices.

Come here today. See for yourself that one of our dependable used cars will cost you fewer dollars per year than any cheaply built new car. The added comfort and satisfaction of driving a better car actually costs you less!

Each used car here is backed by the famous Studebaker pledge which allows you five days' driving trial. Free from any outside influence, you can prove to yourself that the car you select here is absolutely right in every detail. This nationally advertised pledge plan, pioneered by Studebaker, makes it safe for you to save by today's low prices on good used cars. Drop in today. Compare cars and values where every car is tagged with plain figure prices.

OAKLAND COACH. A 1927 model that has received practically no use; traded in because owner needed a 7 pass. car. This Oakland is properly broken in and affords the buyer a new car opportunity at a saving of $300; equipped with 4 wheel brakes, bumpers, 5 good balloons, etc.: $945.

BUICK SEDAN. Master six, traded in by a Lake Forest sportsman; chauffeur driven, so it is in unusually excellent condition; finish is attractive and the upholstery is luxurious; some of the appointments are arm rests, vanity case, smoking set, etc.; equipped with 4 wheel brakes, snubbers, spare tire, step plates, etc.; engine is very smooth and powerful; opportunity to save $500; our price $895.

MAXWELL COACH—Really this Maxwell is very attractive; the inside is unusually clean and the outside was just refinished; extras are spotlight, spare tire, bumpers, etc. One of our most special values at $325.

JEWETT COACH—This late model was owned by a South Shore retired banker who will verify he gave it unusual care, as it looks good and performs well; equipped with 4 wheel brakes, bumpers, spare tire, etc.; a snap at $745.

OLDSMOBILE TOURING. Attractive car, just refinished a light green; the brown upholstery looks absolutely unworn; runs well and the extras are trunk, spare tire, bumperettes, etc.: $245.

WILLYS-KNIGHT BROUGHAM. Compare this car with any Willys-Knight selling for $250 more, and prove to yourself what a great value this one is; for good looks and good mechanical shape, it's the last word; just refinished; has snubbers, spare tire, etc.; reduced to $785.

NASH COACH. You need not be an auto mechanic to know that this is great in performance, or be an expert in values to tell our price is an unusual bargain; the equipment is very complete, 4 wheel brakes, spare tire, etc.; will be sold at once for $725.

STUDEBAKER ROADSTER. Special 6 sport duplex. It's a beauty with a pretty tan finish, windshield wings and a rumble seat. The equipment includes spare tire, bumpers, snubbers and built in sliding curtains. The motor is guaranteed to be in the best mechanical shape. $845.

DODGE SEDAN. A beautiful de luxe Dodge with mohair upholstery and a handsome green finish; balloon tires are good; motor is in A1 shape; extras are bumpers, heater, spare tire, etc.; $585.

PAIGE VICTORIA. 5 pass., in good running condition; has snubbers, step plates, heater and other extras; reduced substantially in price. $385.

MOON TOURING. The man who wants a sporty, good performing open car will find this Moon an ideal selection; has shutter cover, spare tire and other extras; $295.

HUDSON SEDAN. Formerly chauffeur driven and the excellent condition and good looks give testimony to its former good care; finish is a new royal blue and the equipment includes shutter front, bumpers, step plates, spotlight, etc.; $685.

LIBERAL TERMS
Open Evenings and Sundays.
STUDEBAKER SALES CO. OF CHICAGO
Mich.-av. at 21st-st.
Calumet 6480

AUCTION!!

FORDS
26—Genuine 1926 Sedans,
18—Genuine 1926 Coupes.
Equipped with brand new balloon tires, wheel locks, bumpers, electro locks, etc.; some of them nearly new, having been driven only 3,000 or 4,000 miles.
WILLYS-KNIGHTS.
14 TOURING CARS.
6—COUPE SEDANS.
In splendid condition, with 5 tires, bumpers, etc.
WILL BE SOLD
one at a time at
PUBLIC AUCTION
Sat., Sun., April 2d, 3d,
Starting at 2 p. m. Today,
To the Highest Bidder.
CASH OR TERMS.
This is a bona fide auction sale. There will be some real bargains. Don't miss them!
Hertz Drivurself Stations,
1426 S. MICHIGAN-AV.
Cars now on display.

1927 BRAND NEW

Oakland 2 door sedan, $350 down, balance $50 mo.
Pontiac 2 door sedan, $250 down, balance $35 mo.
Paige 2 door sedan, $285 down, balance $50 mo.
Garfield Motor Sales Co.,
Oakland-Pontiac-Paige
47 to 61 E. 55th-st.
Englewood 0027-0028.

SEE US FIRST.
LOWEST PRICES IN TOWN.

1926 Hudson Coach	$240 Dn.
1926 Hudson Sedan	$300 Dn.
1926 Essex Coach	$160 Dn.
1926 Diana Sedan	$400 Dn.
1926 Chrysler Sedan	$275 Dn.
1926 Chevrolet Coach	$150 Dn.
1926 Dodge De Luxe Sedan	$285 Dn.
1925 Willys Knight Sedan	$250 Dn.
1926 Nash Touring	$200 Dn.
1925 Buick Sport Touring	$200 Dn.
1924 Jewett Touring	$100 Dn.
1924 Willys Knight	$150 Dn.

AND MANY OTHER BARGAINS.
EVERY CAR GUARANTEED 90 DAYS.
TERMS TO SUIT THE BUYERS.
4442 MADISON-ST.

ALL THREE FOR $800

1924 Chandler brougham, in very excellent condition.
1921 Reo, with California top; running perfect.
1924 Hupmobile; splendid shape throughout.
6039 Cottage Grove.

100

GUARANTEED, HIGH GRADE CARS TO SELECT FROM.
All models in BUICKS, NASHES, DODGES, STUDEBAKERS, CHRYSLERS, FORDS, OVERLANDS AND CHEVROLETS.
Siegel Woods Motor Co.,
7440 STONY ISLAND-AV.
Willys-Knight and Whippet Dealers.
"Why take chances, we guarantee ours."
We NEVER close.

PACKARD LOGAN SQUARE.

Cadillac, V-63, 7 Pass. Sedan, recond. $1,450
Cadillac, V-63, Vict. Coupe, 4 p.; guar. $1,350
Hupmobile, '26, Str. 8, 5 p. Sed., like new. $1,400
TERMS. TRADES HANDLED.
2511 Milwaukee. Spaul. 8335.

1926 REO SEDAN.

$945.
Fully equipped. In exceptionally clean condition throughout. Terms.
Jackson Park Buick Co.
6518 Cottage Grove-av. Plaza 2900.

READ THIS OUT LOUD.
Nash Roadster, 1926 Advance 6; 7 bearing motor; $675. Brown, 4727 Cottage Grove. Kenwood 7772.

REPOSSESSED GUAR. LATE MODEL CARS—Biggest reductions known; terms. Mfrs. Finance Trust, 463 N. Racine, at Grand.

WE HAVE ALL MAKES OF REPOSSESSED cars. All models. Real barg. Sorenson, BANKERS' WAREHOUSE, 160 N. Ada-st.

LOGAN SQUARE NASH

100 PER CENT 90 DAY New Car Guarantee

on our used Nashes and all other makes which protects you.

FREE

No ifs or ands. Our way of honest business to make you a friend and booster.

THAT BIG ? SOLVED SERVICE

Some of Our Bargains.
NASH SEDAN, '26 ADVANCE 6. $825.
NASH COACH, '26 SPECIAL 6. $795.
NASH SEDAN—'27 LIGHT 6. $845.
NASH COACH, '26 ADVANCE 6. $975.
NASH SPORT TOUR, '25 ADVANCE 6. $595.
NASH SEDAN, '26 SPECIAL 6. $975.
NASH COUPE, '26 SPECIAL 6. $895.
NASH 4 DR. BROUGHAM '25 ADVANCE 6. $995.
DODGE SEDAN, '25. LIKE NEW. $495.
ALL CARS LIKE NEW.
Liberal Terms or Trade.
2488 MILWAUKEE

PEERLESS

Ask for a Copy of Our Used Car Bulletin.

PEERLESS 6-80 5 PASS. SEDAN. Of a popular series. This car is finished blue duco with blue artillery wheels to match. Has a mohair interior and is fully equipped with bumpers front and rear, excellent tires, spare, complete. Makes an excellent buy of a current model; offered at $800 off list price.

STUDEBAKER 1924 SPECIAL 6 SEDAN. This car has been refinished a deep maroon with black running gear, black top. Tires excellent, as is the interior. The car has been reconditioned throughout and offers an opportunity for a family to have an automobile that will give exceptional service and distinctive pride in its ownership. Bargain, $550.

1925 Peerless 8 Victoria Coupe.
1925 Peerless 6 Victoria Coupe.
1923 Jordan 4-Door Brougham.
1924 Hupmobile 2 Passenger Coupe.
1925 Hupmobile 2 Pass. Roadster.
1923 Hupmobile Touring.
1925 Nash Sedan.
1926 Oakland Landau Coupe.
1927 Lanland Landau Coupe.
Open Sundays and Eves.
TERMS—TRADES.
PEERLESS MOTOR CO.,
CHICAGO BRANCH,
2323 S. Michigan-av. Calumet 4691.

Dealers, Attention

100 LATE MODEL CARS MUST BE SOLD AT ONCE.

'27 CADILLAC 5-pass. Sed., run 1,200 miles	$3,250
'27 WILLYS-KNIGHT 66 Sed., run 1,400 miles	1,575
'27 BUICK MASTER Sed., run 2,500 miles	1,075
'27 STUDEBAKER SPORT RDSTR.	1,075
'27 FLINT 80 SEDAN	[illegible]
'27 BUICK MASTER 6 COACH	[illegible]
'27 WILLYS-KNIGHT ROADSTER	1,150
'26 BUICK COUPE	[illegible]
'26 HUDSON BROUGHAM DE LUXE	[illegible]
'26 PAIGE SEDAN DE LUXE	[illegible]
'26 CHEVROLET SEDAN	[illegible]
'26 OAKLAND COACH	[illegible]
'26 NASH 4-DOOR SEDAN	[illegible]
'26 CHRYSLER IMP. SEDAN	[illegible]
'26 OAKLAND SPORT ROADSTER	[illegible]
'26 FLINT SEDAN	[illegible]
'26 ESSEX COACH	[illegible]
'26 OLDSMOBILE COUPE	[illegible]
'26 DODGE SEDAN	[illegible]
'26 DODGE 4-PASS. COUPE	[illegible]
'26 OAKLAND TOURING	[illegible]
'25 WILLYS-KNIGHT SEDAN	[illegible]
'24 BUICK SEDAN	[illegible]
'24 MARMON SPORT SEDAN	[illegible]
'24 JEWETT SEDAN	[illegible]

MANY OTHERS TO SELECT FROM. CASH OR TERMS.
STAR AUTO SALES
1328 S. Mich. Cal. 1091.

CHEVROLET

WEEK-END SPECIALS IN Tested & Approved Cars

Buy Now and Save Money.

FORD COUPE, 1925, Duco finish	$165
CHEVROLET COUPE, 1926, like new	[illegible]
FORD TUDOR SEDAN, 1925, a beauty	[illegible]
CHEVROLET SEDAN, 1926, A1 shape	[illegible]
STUDEBAKER SPORT TOUR, 1923	[illegible]
CHEVROLET TOUR., 1923, new paint	[illegible]
JORDAN SPORT TOUR., 1923, wond.	[illegible]
CHEVROLET SPORT TOUR., '23, refin.	[illegible]
HUDSON COACH, late 1923, except.	[illegible]
CHEVROLET 4 PASS. COUPE, 1924	[illegible]
ESSEX COACH, 1924, refinished	[illegible]
CHEVROLET COUPE, 1923, ball. tires	[illegible]

AND MANY OTHERS.
CASH—TERMS—TRADE
Michigan Ave. Chev. Co.
2234 S. Michigan. Cal. 5810.
"THE HEART OF AUTOMOBILE ROW."
Open Evenings and Sundays.

SOUTH SIDE
NASH BARGAINS
90 DAY GUARANTEE.

1925 Nash Special six sedan	$ [illegible]
1926 Nash light six sedan	[illegible]
1925 Nash Adv. six sedan	[illegible]
1926 Nash Adv. six sedan	1,085
1926 Nash 7 pass. sedan	1,475
1925 Nash 4 door coupe	1,185

Now is the time to provide for the car you have always wished for; special terms: one-third cash and 12 months on the balance will buy any of the above cars.
1210 E. 63D-ST.
South Side Nash Auto Sales.

LANGE BARGAINS.

1926 CHRYSLER 4 DOOR SEDAN	$750
1926 JEWETT 2 DOOR SEDAN	[illegible]
1926 STUDEBAKER 2 PASS. COUPE	[illegible]
1926 JEWETT DE LUXE SEDAN	[illegible]
1925 NASH SPECIAL COACH	[illegible]
1925 HUDSON BROUGHAM	[illegible]
1925 MOON BROUGHAM	[illegible]
1925 DODGE B SEDAN	[illegible]
1925 OVERLAND COACH	[illegible]
1925 CHEVROLET 4 DOOR SEDAN	[illegible]
1925 WILLYS-KNIGHT BROUGHAM	[illegible]
1924 JEWETT BROUGHAM	[illegible]
1924 STUDEBAKER SEDAN	[illegible]

100 other excellent buys from $75 to $1,200. It will pay you to call.
Charles Lange & Bros. Co.,
BUICK DEALERS.
2625 Milwaukee-av. Spauld. 0234.

HONEST BUYS

Here is exactly what every buyer seeks.

APPLESAUCE

will not give transportation pleasure, nor will it give you dollar-for-dollar value.

DECIDE

after you see, ride, drive this Finance Company's foreclosed automobiles Sunday, April 3, after 11 a. m., at 3261 MILWAUKEE-AV.

Harber Special Bargains

'26 Nash, Special blue Coach, new rubber, paint, very good motor; only $900
1925 Chrysler 6-70, 4 door Sedan, new paint, O. K. in every respect [illegible]
1924 Dodge Touring, with winter sides [illegible]
1923 Dodge 4 door Sedan, new paint [illegible]
1926 Ford Coupe, slightly used; only $300
HARBER AUTO EXCHANGE,
6838 Stony Island-av. Dorch. 0812.

TODAY'S SPECIALS

REO COUPE, excellent cond. [illegible]
BUICK TOURING; wonderful [illegible]
REO TOURING with winter top [illegible]
FORD TOURING; real bargain [illegible]
REO TOURING; very good [illegible]
2441 S. MICHIGAN.

AUBURN 6-66 COUPE.
1927. This automobile driven only 3,000 miles. Fabric custom body. Equipped. Represents a real saving at $985; terms. Also Auburn 6-66 broughams and 8-88 sedans at great saving.
KEDZIE MOTOR SALES,
3838-46 N. Kedzie-av. Key. 3052.

150 REPOSSESSED GUARANTEED LATE model cars, all models; some almost new; from $100-$2,500; immense savings; terms or trade; always open. Garfield Auto Investment Co., 2810 W. Madison-st.

Taxi Men, Attention

Latest '26, 7 pass. Buick sedan; only $450 down. 5107 N. Clark.

[illegible]

AUTOMOBILES—GASOLINE.

NORTH SIDE
PACKARD
5206 BROADWAY.

DODGE 1926 DE LUXE SEDAN. Actual mileage 3,100; well equipped; $850.

CHRYSLER 1926 70 COACH. Low mileage; excellent condition; original paint like new; $950.

CHRYSLER 1926 70 CROWN SEDAN. New car equivalent at several hundred dollars saving.

REO 1925 5 PASS. SEDAN. Motor overhauled; paint and tires like new; $775.

FRANKLIN SEDAN 10-B MODEL. With the 10-C changes; thoroughly overhauled; new paint and balloon tires; $950.

STUDEBAKER 1925 SPECIAL 6 4 PASS. COUPE. Former owner was extremely particular about care of this car, making it a real bargain for the next buyer; $850.

PACKARD 6, 1-26 5 PASS. SEDAN. A-1 mechanical condition; good tires; new paint and seat covers; $1,050.

PACKARD 6, 3-26 5 PASS. SEDAN. New car guarantee and service; highest grade comfort and performance at medium price; $1,650.

PACKARD 8, 1-43 7 PASS. TOURING. Has had very low mileage and will be turned out in first class condition; $1,550.

PACKARD 8, 3-43 7 PASS. SEDAN-LIMOUSINE. A current model car, run 7,200 miles; can be had at a saving of over $1,000.

Many other cars that are older, but serviceable from $100 to $500.

TERMS. TRADES.
OPEN EVENINGS AND SUNDAY.

Hon, Smithson & Raymond,
5206 BROADWAY.
TELEPHONE LONG BEACH 6499.

FRANKLIN

1923 HUPMOBILE SEDAN, refinished beautifully; excellent mechanically; excellent tires, spotlight; many other extras. It will pay you to come in and look it over. $485.

MAXWELL TOURING, late series, given dandy care; doesn't need painting; very good mechanically and fully equipped; worth at least $75 more than our price of $150.

BUICK, 4 PASS. COUPE, 6 CYL. Popular model in excellent running condition; evidences good care; upholstery and tires excellent; many extras. A value too good to miss at $350.

WILLYS-KNIGHT SEDAN, 5 PASS. with the sweet running Knight type engine; entirely refinished; heater, good tires, motometer, and lock, and full equipment. Demonstration gladly arranged. $495.

STEARNS-KNIGHT 6 CYL. TOURING. Refinished; top and upholstery like new; fully equipped. Without a doubt the best running Stearns that has ever come into our possession. $495.

HUDSON COACH. Traded with small mileage. Just out of our paint shop. Very clean car in every particular. Needs nothing in the way of adjustments or equipment. $395.

SERIES 11 FRANKLIN SEDAN. Custom de Causse body; original finish just like new; driven short distance; fully equipped; new car guarantee and service. A remarkable buy at $2,250.

TERMS. TRADE.
OPEN EVENINGS AND SUNDAY.

Franklin-Butler Motors
2251 S. Michigan-av. Victory 4210.
5450 Broadway. Edgewater 7510.
808 Grove-st., Evanston. University 782.

M. B. MOTOR SALES.
50 LATE CARS

AT A SAVING OF FROM $50 TO $300. ALL THESE CARS HAVE BEEN REBUILT, REFINISHED IN OUR OWN SHOP AND ARE GUARANTEED. REMEMBER THE M. B. MOTOR SALES STANDS IN BACK OF EVERY CAR THEY SELL.

Studebaker brougham, '26, little mile.	$1,225
1926 Hupmobile 6 sed., like new	890
1926 Buick Master 6 sedan	850
Willys Knight 6-66 brougm., 4 mos. o.	1,050
1926 Chrysler sed., fully equip.	725
1926 Dodge sed., velour uphol.	650
Flint sed., '27 model, driven 1,700 mi.	825
1926 Chevrolet sed., like new	485
1926 Diana brougham, 90 days old	1,025
1926 Auburn 6 brougham, like new	890
1926 Chrysler rdstr., 70	875
1926 Dodge rdstr., rmble. seat	750
1923 Lincoln rdstr., rmble. seat	1,095
1925 Buick rdstr.	425
1925 Reo sedan, reconditioned	685
1925 Buick, 4 pass. coupe	775
1925 Stutz, 4 pass. coupe	575
1926 Hudson coach, fully equip.	550
1926 Maxwell sedan, like new	485
1925 Buick touring, winter encl.	465
1923 Buick touring	125
1926 Overland touring	100
1923 Nash touring, 5 new tires	165
1923 Chandler sedan	165
1924 Ford coupe	85

MANY OTHERS TO SELECT FROM.
Easy Terms or Trade.
2211 S. MICH. VICT. 6086.

150 REPOSSESSED CARS.
Buicks, Nashes, Dodges, Flints, Chevrolets, Fords, Oaklands, Studebakers, Moons, Pontiacs. Must be sold. Terms, trade.
2778 MILWAUKEE-AV.

AUBURN—
Here is one of those 8-88 sport broughams. It's a 4 door roomy, comfortable car; its original finish is perfect and it's motor has got what it takes and is guaranteed by the finance company who offer it for $820 cash, balance 18 months. See Sunday, April 3, after 11 a. m., at
3261 MILWAUKEE-AV.

AUBURN—8 1927 SEDAN, 5 P., 1,100 MI. AT ABOUT 40% SAVINGS. WELLINGTON 7802.

AUBURN—1921 TOURING; NEW PAINT; good mechanical condition; real sacrifice. 2329 N. Sawyer. Belmont 1514.

Buick Gold Seal Tourings,
'24 5 Pass., $525; '25 7 Pass., $675. Both are refinished and overhauled. JAS. LEVY MOTORS CO., Indiana-av. at 23d-st. Calumet 4626.

BUICK CHECKER CAB.
1925. We just got this car ready for service; guaranteed.
CHARLES LANGE & BROS. CO.,
3152 N. Clark. Bittersweet 2840.

BUICK SEDAN.
Standard 6; has appear. of new car in every detail. Mech. perf.; $775. 2805 N. Halsted. Graceland 4670.

Buick Gold Seal Coach,
'25; fully equipped; perfect condition; $700. JAS. LEVY MOTOR CO., Indiana-av. at 23d-st.

BUICK MASTER 6 COUPE,
1926; 4 pass.; low mileage; 6 tires; paint like new; loads of equipment; Gold Seal car. FAGET BUICK, 6431 S. Western. Pros. 0203.

Buick Gold Seal Sedan,
'24 5 Pass. Master 6. Orig. fin. $700. JAS. LEVY MOTORS CO., Indiana-av. at 23d. Calumet 4626.

Buick Gold Seal Brough.
'25; reconditioned and equipped; $1,150. JAS. LEVY MOTORS CO., Indiana-av. at 23d-st. Calumet 4626.

BUICK—LATE '25 BROUGHAM; THE BEST buy this season; dr. 9,107 mi.; finish like new; heater, bumpers, spotlights, etc.; perfect throughout. See this bargain at $950. Terms or trade. 3102 Irving Park-blvd.

BUICK—MASTER 6 SEDAN, 1926; 4 DOOR, driven 1,600 miles; fully equipped; new car guarantee; $1,150; terms or trade. Always open. 2810 W. Madison-st.

BUICK SPORT ROADSTR.
Refinished throughout; a snappy car for $475; terms. 1101 N. Clark-st.

Buick, '27 Mast. Sed., $1,395.
Dri. 1,500 mi., like brand new throughout; terms, trade. 2275 Milwaukee.

BUICK—LATE '26 ROADSTER, MASTER 6; motor 1,622,871; rumble seat; orig. fin.; mech. perf.; like new car; $1,075; terms or trade. 7020 S. Halsted. Stewart 9083.

BUICK—MASTER 6 COUPE, $750; DRIVEN 5,300 mi.; balloon tires, 4 wheel brakes; fully equipped; new car guar. Terms, trade. Always open. 2810 W. Madison-st.

BUICK—1927 BROUGHAM, MASTER 6; fully equip., trunk, etc.; $1,750; also all other model 27 and 26 Buicks at barg. prices; terms. 4610 Washington. Aus. 0373.

BUICK — 7 PASSENGER SEDAN, 1926; shows no wear; fully equipped; new car guarantee; terms or trade. Always open. 2810 W. Madison-st.

BUICK—1926 STANDARD COACH, $895; driven 1,900 miles; fully equipped; new car guarantee; terms or trade. Always open. 2810 W. Madison-st.

BUICK—MASTER 6, 4 DOOR SEDAN, $595; driven 8,200 miles; 4 wheel brakes; fully equipped; new car guarantee; terms or trade. Always open. 2810 W. Madison-st.

BUICK—5 P. MASTER 6 SEDAN; MILEAGE 3,200; can't be told from brand new; extras. Barg. Terms. Property owners, 18 mos. to pay. 4614 S. Ashland. Boul. 8778.

BUICK—1926 MASTER 6 COUNTRY CLUB coupe. Looks and runs just like new. Very low mileage. Priced for immediate sale. University 5961. MR. COZZENS.

BUICK—'27 COUPE, 4 PASSENGER; DRIVen very little; fully equipped; new car guarantee; $1,175; terms or trade. Always open. 2810 W. Madison.

BUICK—54C COUPE; DRIV. 3,500 MI.; RUMble seat; fully equip.; only $975. terms, trade. 2275 Milwaukee.

BUICK—TOUR. WINTER TOP.; COMPLETEly equipped; will sacrifice. N. Stephens. Sup. 6901, corner Ontario and McClurg-ct.

BUICK—COACH, UNDER 6 MOS. OLD, IN perfect shape; cannot tell from new; will sacrifice for quick sale. Saginaw 3852.

BUICK — 1926 TOURING, $575; DRIVEN 5,600 miles; fully equip.; new car guar.; terms, trade. Always open. 2810 W. Madison.

BUICK—1927 COACH, DR. 2,000 MI., $950; terms, trade. 2275 Milwaukee.

BUICK—COUPE; VERY GOOD CONDITION; $290. Nelson Brothers, 6310 Broadway.

BUICK—'26 STANDARD 6 COACH; PERF. cond.; $685; terms. 3854 W. Madison.

BUICK—MAST. 6 SED.; DRIV. 7,800 MI.; fully equip.; $785; terms. 2340 Belmont.

BUICK—ROADSTER, '25, MASTER; $700. [illegible] Calumet 0782.

AUTOMOBILES—GASOLINE.

BUICKS—1927—BUICKS

1927 Brougham, [3], green duco, almost brand new; fully eqp., trunk	$1,750
1927 Sedan [2], Master, 4 door, 5 pass., fully equip.; clean as new	1,400
1926 Sedan, Master, 7 pass., 4 door fully equipped; not a scratch on it	1,275
1927 Standard Sedan, 4 door, fully equipped, 1,870 miles; green uphol.	1,075
1926 Sedan [2], 4 dr., Mas., blue duc. equipd.; tires and all like new	1,075
1926 Sedan, 4 door, Standard, fully equipd.; winter front very classy	895
1926 Coach, 2 door, Standard, 2,725 mi., blue duco, heat.; seat cov., etc.	895
1925 Brougham, fully equipped, 6 tires, many extras, a real buy	795
1925 Red Sport, red leather upholstery; runs and looks fine	695
1923 Coupe 48, 4 pass., very clean and runs fine; good tires	395

1-3 down, bal. 18 mos.; trade. Always open.
FITZPATRICK MOTOR SALES,
6524-26 Cottage Grove. Midway 4200.

BUICKS BUICKS
GOLD SEAL SPECIALS.

1926 Master 6, 4-door Sedan	$1,100
1926 Std. 6, 4-door Sedan	1,000
1926 Std. 6, 2-pass. Coupe	900
1925 Std. 6, 4-pass. Coupe	875
1925 Master 6 Coach	875
1924 Master 6, 7-pass. Sedan	800
1924 Master 6, 4-door Sedan	785
1924 Master 6, Touring	550

NEW CAR GUARANTEE. G.M.A.C. TERMS.
NORTHWEST BUICK CO.,
AUTHORIZED BUICK DEALERS.
3807 LAWRENCE-AV.
4422 NO. WESTERN-AV.

BUICKS.
1927, 5 pass. Sedan; series 120; 1,100 mi.
1927 5 passenger Coupe; series 128; 2,000 miles.
1924 5 passenger Sedan; Master rebuilt, refinished.
1925 5 passenger Sedan; standard, $375 down.
1926 5 pass. Sedan, Master; only $1,085.
1926 4 pass Coupe; series 128; $1,150.
75 other makes; like new.
CHARLES LANGE & BROS. CO.,
3153-61 N. Clark-st., at Belmont-av.
3152-60 N. Halsted. Bittersweet 2840.

BUICK 1927 SEDAN,
GOLD SEAL.
Model 27-47 Master Six. Fully equipped. Driven about 2,600 miles. Cannot be distinguished from brand new car on show floor. Used by an official of this company and carries our new car guarantee and service. Terms.
Jackson Park Buick Co.,
Authorized Buick Dealer.
7134-36 Stony Island-av. Midway 1460.

BUICKS—GOLD SEAL
Full Guarantee 90 Days.
1926 Standard 6 sedan.
1926 Buick sport touring.
1925 Master 6 sedan.
1925 55 sport touring.
BUICK AGENCY,
64 E. 55th-st. Oakland 7000.

BUICK 1926 SEDAN.
Model 26-40 Master Six equipped like new throughout. This is one of the bonafide
GOLD SEAL CARS,
which carries our standard new car guarantee and service terms.
JACKSON PARK BUICK CO.,
Authorized Buick Dealer.
6518 Cottage Grove-av. Plaza 2900.

BUICK 1926 COUPE.
$1,295
Model 26-48 Master Six four passenger. Fully equipped. This is one of the Bonafide
GOLD SEAL CARS,
which carries our standard new car guarantee and Service Terms.
JACKSON PARK BUICK CO.,
7134-36 Stony Island-av. Mid. 1460.

BUICK 1925 C. C. COUPE.
GOLD SEAL.
Master Six Country Club with rumble seat. Fully equipped and carries our standard new car Guarantee and Service Terms.
JACKSON PARK BUICK CO.,
Authorized Buick Dealer.
6518 Cottage Grove-av. Plaza 2900.

BUICK 1927 BROUGHAM.
Master 6, 4 door, 5 pass., green duco and green velour uphol.; fully equip. with trunk to match, $1,750, $595 down, bal. 18 mos.; also 1927 Master 6, 7 pass. Sedan, $1,750; 1927 Master 58, 5 pass. Coupe, $1,650; and 1927 Country Club Coupe, $1,595, and several other Master 6's and all models in Standard 6 Buicks. MOSS, 712 E. 61st-st. Hyde Park 5887.

BUICK 1924 TOURING.
Master six 5 passenger, fully equipped, refinished in beautiful Blue Duco. Has been rebuilt and reconditioned in our own shop. 5 practically new tires. Terms.
JACKSON PARK BUICK CO.,
Authorized Buick Dealer.
7134-36 Stony Island-av. Mid. 1460.

Buick—(Brown, Oakl. 7000).

1927 Buick De Luxe Coupe, 5 pass.; new car guar.; list pr. $2,125; sell	$1,725
1926 Buick Sedan, 4 door, A1 cond.; will sacrifice for	$900
1926 Buick Coupe, 4 pass., A1 cond.; will sell today for	$875
1924 Buick 4 door Master 6, A1 cond.; priced at	$650

Buick Brougham, Latest '26 Master 6, De Luxe. Spare never used. Full equipment. $1,485, terms. 5107 N. Clark.

BUICK—COUPE, '26 MASTER 6. THE VElour upholstery and finish is perfect. Motor has been thoroughly inspected and is in A1 shape. Completely equipped bumpers, spotlight, step plates, etc. Fully guaranteed. A wonderful buy at $765. Convenient terms arranged. 4628-30 N. Clark.

BUICK GOLD SEAL COUPE,
model '26 40 pass. De Luxe 28 in. wheel base model, perfectly reconditioned; fully equipped; $1,350. JAS. LEVY MOTORS CO., Indiana-av. at 23d-st. Calumet 4626.

Buick Gold Seal C. C. Coupe,
'27; nearly new, 1,900 miles; fully equipped; new car guaranteed; $1,550. JAS. LEVY MOTORS CO., Indiana-av. at 23d-st. Cal. 4626.

BUICK—1926, MASTER 6 SPORT ROADster, driven 2,700 miles; has rumble seat; fully equipped; new car guarantee; $975. terms or trade. Always open. 2810 W. Madison.

CADILLAC V-63
$900
7 Passenger, with genuine California Top, has 6 good tires; 4 wheel brakes, heater, etc.; mechanically it will give an exceptionally good account of itself.
PACKARD MOTOR CAR CO.,
OF CHICAGO.
2357 S. Michigan-av. Calumet 7400.

CADILLAC Z-61 SEDAN.
New paint; reconditioned; equipped. Northwest Buick Co., 4422 N. Western-av.

CHEVROLET
Roadsters. Coupes.
Tourings. Sedans.
All models and types.
$50 UP.
90 day guarantee.
Always open.
118-128 W. North-av.
Diversey 1620.

CADILLAC—7 PASSENGER SEDAN, CUStom built, $2,750.
Cadillac 63 7 passenger sedan, $1,575.
Cadillac 63 phaeton, $1,375.
Cadillac 63 5 passenger coach, $1,475.
Cadillac 61 5 passenger coupe, $1,075.
All cars guaranteed like new.
Must be seen to appreciate.
EMIL DENEMARK, Inc.
3860 Ogden. Crawford 4100.

Cadillac 63 Phaeton.
Refinished in dark green; thoroughly reconditioned and is ready for many thousands of miles of perfect service without any additional expense. Has very good cord tires, 4 wheel brakes, bumpers, snubbers, spotlight, and all practical accessories. Liberal terms arranged. L. W. SHANESY & CO., 2823 Sheffield-av. Lake View 8000.

CADILLAC TOURING.
One of the new improved tourings, completely reconditioned and equipped. Fully guaranteed. Special at $2,450. Terms and trade. CADILLAC MOTOR CAR CO. Broadway Brch., 5201 Broadway, Longbch. 6410.

Cadillac 1926 Brougham.
New series, 314 like brand new, has trunk, disteel wheels, fully equipped, $1,975, 1-3 down, bal. 18 mos.; trade. Always open. Fitzpatrick, 6524 Cottage Grove. Mid. 4200.

CADILLAC V-63 COUPE.
Orig. finish; fully euipped; 5 tires; guaranteed mechanically. An excellent buy. Terms. BEN T. WRIGHT, INC., 1101 N. Clark.

Cadillac 4 Pass. Cpe. 61, $685
New rubber, excellent mch. cond. Terms. L. E. Beach, Highland Park. Phone H. P. 1026. Wab. 1094.

Cadillac 1926 Sedan, 7 Pass.
Driven carefully; lowe mileage; bargain; terms, trade. 6811 S. Halsted. Went. 2727.

CADILLAC—1923 V-61 SPORT SEDAN, 4 dr., 6 pass.; new paint and tires; fully equip.; trunk; $795, 1-3 dn., trd. 6524 Cottage Grove. Midway 4200. Always open.

CADILLAC—7 PASS. CUSTOM BODY; ONLY run 2,700 miles; a real bargain.
RELIABLE AUTO SALES,
2500 Washington-blvd.

CADILLAC SEDAN, 5 PASS.
Tires and mechanical condition excellent; $280. Terms. 1101 N. Clark-st.

CADILLAC—1926 5 PASS. SPORT SEDAN, perfect mechanical cond., equipment includes Lorraine spotlight, trunk, heater. Priced to sell. Pullman 4349.

CADILLAC—VICT. COUPE, 4 PASS., MOD. 61; duco finish and new tires; bargain. $775. 355 E. Garfield-blvd. Normal 6935.

CADILLAC—1927, 7 PASS. SUBURBAN SEdan; fully equip.; driven 1,100 mi.; at worth while saving; terms. 4610 Wash. Aus. 0373.

CADILLAC—5 PASS. SPORT SEDAN; VERY good condition; $1,750. Nelson Brothers, 6310 Broadway.

CADILLAC—PHAETON, 61; EX. RUNNING cond.; no reas. offer refused. Buck. 1058.

AUTOMOBILES—GASOLINE.

CADILLAC—V-63 CUSTOM BUILT 4 PASS. sport. Rolls-Royce equip., etc. Cost $5,000. Will lose all I paid and take $450 and $68 notes. Owner, Wellington 7797.

CHANDLER—TOURING; POWERFUL smooth running engine; Duco finish like new; 5 very good tires; top, etc., O. K.; owner will demonstrate; bargain at $325. Lake View 4530. Address 2056 Cuyler-av., 2d Apt.

CHANDLER—METROPOLITAN 1926 SEdan, like new; cheap. Reo Uptown Branch, 5710 Broadway.

CHEVROLET, 1927
Brand New 5 Pass. Coach.
$216—CASH—$216
BALANCE EASY G. M. A. C. RATES.
CHEVROLET SPORT SEDAN.
$190 CASH—$30 PER MO.
CHEVROLET COUPE V MODEL.
$171 CASH—$27 PER MO.
7 CHEVROLET TOURING CARS TO BE SOLD AT $90 EACH.
The above time prices include fire and theft insurance and interest and there is no other charge.
Milwaukee Ave. Motors
2504 Milwaukee-av.

CHEVROLET—25 COACH	$265
Chevrolet, 25 sedan	$285
Chevrolet, 25 coupe	$225
Chevrolet, 26 sedan	$395
Chevrolet, 27 landau	$525

Terms trade. 3327 Milwaukee at Crawford.

CHEVROLETS—'26 MODELS.
Sedans, coupes and tours.; like new; 100 to pick from; $100 up; terms or trade.
724 Milwaukee-av., cor. Carpenter.

Chevrolet 1926 Landau Sed.
Can't tell from new; fully equip.; bargain; terms, trade. 6811 S. Halsted. Went. 2727.

CHEVROLET—1927 COACH, DRIVEN 1,100 miles; fully equipped; give new car guar.; sell at a real bargain. Terms or trade. Always open. 2810 W. Madison-st.

CHEVROLET—4 DOOR SEDAN, '24; VERY fine condition; $150. Can be seen at 4750 Drexel-blvd. [rear]. Atlantic 2975.

CHEVROLET — COUPE, $60 CASH, BALance 1 year.
3261 MILWAUKEE-AV.

CHEVROLET—SEDAN, '24; RUNS, LOOKS like new; $115; terms. 4701 Madison.

CHEVROLET—COUPE, '24, A1 COND., NEW tires and paint, $135. 1410 E. 63d.

CHEVROLET—COACH, '26; DRIVEN 3,400 mi.; barg.; tms. 3854 W. Madison.

CHEVROLET—COUPE, 4 MOS. OLD; RUN 5,000 miles; $160 down. 2411 Milwaukee.

CHRYSLER 70 RDSTR.
1927. Driven but a short time and brand new in every detail. Fully equipped and guaranteed. A beautiful car. Only $1,495. Liberal terms and trade. See it at
2457 S. MICHIGAN-AV.

CHRYSLER
1926 4 door sedan, 4 cyl., fully equipped; almost brand new; $275 down, bal. monthly.
GARFIELD MOTOR SALES CO.,
47 E. 55th-st., cor. Wabash-av.
Englewood 0027-0028.

CHRYSLER COACH, '27,
4 MOS. OLD, $735.
4628-30 N. CLARK.

CHRYSLER—80 DEMONSTRATORS, LATE '26; 5 pass. sedan and roadster; also Chrysler 70 sedan; Royal coupe and roadster; all practically new; run little; guar.; extras; terms. 6 E. 55th-st.

Chrysler 6-70 Sedan, $995.
Used less than a year; fully equipped. Looks like new. New car guar. THOMSSEN BROS., Chrysler Dealers, 6120 Broadway.

CHRYSLER 1927 SEDAN.
Model 6 cyl. 60, 4 door, 5 pass.; fully equipped, appear. of new; $1,050, $350 dn., bal. 18 mo. MOSS, 6519 Cottage Grove.

CHRYSLER—80 SEDAN; DRIVEN 1,200 MI. Fully equipped; new car guarantee. Cost new $3,450. Our price $1,950. Terms or trade. Always open. 2810 W. Madison-st.

CHRYSLER—1927, 70 SEDAN, 4 DOOR, 5 pass.; driv. 600 mi.; fully equipped. Save $500, $525 down, bal. 18 mo.; trade. Fitzpatrick, 6524 Cottage Grove. Always open.

CHRYSLER ROADSTER.
1925 mod. "70," recond., refin. like new; $850. Pitt, 2805 N Halsted. Grace. 4670.

CHRYSLER—6 SPORT ROADSTER, MODEL 70; used 2 months; has rumble seat; fully equipped; new car guar. Sell at a barg. or trade. Always open. 2810 W. Madison-st.

CHRYSLER—70 ROYAL SEDAN, DR. 7,200 mi.; tires, finish like new; perf mec fully equipped. See this bargain at $785. Terms or trade. 3102 Irving Park-blvd.

CHRYSLER—ROADSTER, 1926, PERFECT condition, just driven enough to be right; cheap for cash. Can be seen at 914 S. Michigan. Ph. Harrison 2143.

CHRYSLER—SEDAN, 4 MOS. OLD, MODEL 70; must have $750 cash. Must be sold by Monday. Vincennes 4714.

CHRYSLER—SPORT RDSTR., MODEL 6-70, fully equipped practically new; bargain, 7601 S. Halsted-st. Inquire at office.

CHRYSLER—1926 SEDAN, $675, DR. 3,100 mi.; fully equip.; new car guar. Terms or trade. Always open. 2810 W. Madison-st.

CHRYSLER—80 IMP. COUPES, 1927—4 AND 2 PASS. SAVE ABOUT 40%. SHELDRAKE 8800.

CHRYSLER—1926 TOURING, $450; DRIV. 3,400 mi.; fully equip.; new car guar.; tms. or trade. Always open. 2810 W. Madison.

CHRYSLER—6 RDSTR., 1926; CAN'T BE told from new; top boot, side wings, 5 balloon tires, bumpers; $790. 2337 S. Michigan.

CHRYSLER—1926, 4 DR. SED., MECHANICally perf.; good tires; must be sold. 3043 Lawrence-av. Mr. Horner.

CHRYSLER—1926 ROYAL SEDAN, DR. 2,000 mi.; positively like new; fully euipt., $1,075; terms, trade. 2275 Milwaukee.

CHRYSLER—1927 COACH, DRI. 2,000 MI., $695; terms, trade. 2275 Milwaukee.

CHRYSLER—1926 SEDAN, PRACT. NEW, $685; terms, trade. 2275 Milwaukee.

CHRYSLER—1926 ROADSTER, DR. 2,000 mi.; $995; terms, trade. 2275 Milwaukee.

CHRYSLER—1926 TOUR., DR. 3,400 MI.; ball. tires; $495. Terms. 2340 Belmont.

CHRYSLER—58 COUPE 1 YEAR OLD, $595 cash; new finish, access. Kenwood 3047.

CLEVELAND SEDAN.
Will satisfy the most discriminating buyer; could not be improved mechanically; has good tires, seat covers, bumpers, heater, spotlight, heater, etc. Reduced to $445. Studebaker Open Air Lot, 6938 S. Halsted-st.

DIANA—1926 DE LUXE SEDAN, $1,175. Emil Denemark, Inc., 3860 Ogden-av. Crawford 4100.

DODGES
87 OF THEM
CLEAN-UP SALE
This is a sale. There is no question about that. When you can buy a 1926 Dodge Sedan completely gone over and fully equipped for $565 you know you are getting rockbottom prices. This is only one of the many similar bargains in all models and body types, Sedans, Coupes, Tourings, and Roadsters. Only a small down payment required. The rest on easy terms. Act now while there is still a good selection left.
OPEN EVENINGS AND SUNDAYS.
DASHIELL MOTOR CO.,

3252 MILWAUKEE.	PENS. 7500.
2523 S. MICHIGAN.	CAL. 7314.
2542 S. MICHIGAN.	CAL. 7300.
5725 BROADWAY.	ARD. 1300.
3430 N. CRAWFORD.	PENS. 1200.
5454 W. MADISON.	MANS. 2600.
7406 S. HALSTED.	TRI. 1301.
7722 STONY ISLAND-AV.	SAG. 4710.
301 MADISON, MAYWOOD.	MAY. 3200.

DODGE BUS. COUPE, '27,
2 MONTHS OLD, $685.
4628-30 N. Clark.

DODGE SPEC. 1926 SEDAN.
Driven 2,200 miles; full equipped; barg.; terms, trade. 6811 S. Halsted. Went. 2727.

DODGE—1926 COACH, $675, DRIVEN 1,200 miles; can't be told from day left factory; fully equipped with new car guarantee. Terms or trade. Always open. 2810 W. Madison.

DODGE—1923 BUSINESS COUPE, PERFECT bargain for $225. Reo Uptown Branch, 5710 Broadway.

DODGE—SEDAN, LATE '25, $525. TERMS; balloon tires like new; fully equipped. 2520 Archer-av., blk. w. of Halsted.

DODGE BROTHERS—SPECIAL 1926, FULLY equipped; in excellent condition; good tires; $615. Mr. McBride. 7722 Stony Island-av.

DODGE—COUPE, 3 PASS., LATE '23; IN A1 condition; will demonstrate; Duco paint. 9 gd. tires. Lake View 8823.

DODGE — BUSINESS SEDAN, LATE '26; fully equipped; A1 cond.; priv. party. Irving 8273 or Keystone 5767.

DODGE—1925, 4 PASS. COUPE; PERFECT cond.; $475; tms. 3854 W. Madison.

DODGE — SEDAN, LATE '26; 2,500 MI.; new car guar.; $635; tms. 4701 Madison.

DODGE, 1924 ROADSTER; FULLY EQUIP. wint. encl.; $235, terms. 2340 Belmont.

AUTOMOBILES—GASOLINE.

DODGE BROTHERS — SPECIAL SEDAN, late series for $550; full equipment; 5 balloon tires; car is in excellent mechanical condition; looks like new. Mr. Thompson, 5454 W. Madison-st.

DODGE BROTHERS—DELUXE SEDAN 1927; 5 bearing demonstrating car; has full equipment including bumpers, spare tires, snubbers, etc.; is mechanically perfect; a real bargain at $850. Dashiell Motor Co., 5725 Broadway.

DODGE—SEDAN, 4 MOS. OLD. BLUE FINish and blue upholstery to match. Spotlight, bumpers, rear vision mirror, automatic windshield wiper, step plates. $785. 4628-30 N. Clark.

DODGE—1927 SEDAN	$695
Dodge, 1926 coach	$650
Dodge, 1926 sedan	$550
Dodge, 1926 sport tour	$450

Terms, trade. 3327 Milwaukee at Crawford.

DODGE—
Sport Roadster, 1925; $225 cash, balance 18 months. Offered by a Finance Company.
3261 MILWAUKEE-AV.

DODGE 1923 SEDAN.
Used very little; fully equipped; barg.; terms, trade. 6811 S. Halsted. Went. 2727.

DODGE BROTHERS SPECIAL SEDAN, 1924. First class condition; $175 down, balance monthly payments. Dashiell Motor Co., 3430 N. Crawford-av.

ELCAR—STR. 8 BIG COUPE, 1,200 MI. COST $2,465; OUR PRICE $1,225. SOME BARGAIN. WELL. 7797.

ELCAR—SIX SPORT TOUR., WONDERFUL cond.; no dealers. 4445 N. Campbell-av.

ELGIN—SPORT TOUR., '24; 5 WIRE WHLS., paint and mech. like new; will be sold for stor. bill, $136.50. 2317 S. Michigan.

Essex Coach, 6 Cyl., $295.
Fully equipped, recently gone over, a rare barg. Must sell. Terms. 4635 Washington.

ESSEX—'26 COACH, DRIVEN 5,000 MI.; like new throughout; loads of extras; real buy; $395. 1416 W. 63d-st.

ESSEX—'26 COACH; ALL STEEL BODY; balns.; dr. 4,500 mi.; new car guar.; $375; terms. 3327 Milwaukee at Crawford.

ESSEX COACHES OFFERED BY A FInance company at
3261 MILWAUKEE-AV.

ESSEX USED CAR BARGAINS—
HUDSON MOTOR CO. OF ILL.
2220 S. Michigan-av. Calumet 6900.

ESSEX—COACH, 4 CYL., '23, NEW TIRES, $185. 2520 Archer; blk. w. of Halsted.

ESSEX—1926 COACH; FULLY EQUIPPED; ball. tires; $325. Terms. 2340 Belmont.

FLINT—SEDAN; $685.
Newly refinished; has bumper, bumperettes, spotlight, motometer, elec. w. s. wiper, heater, etc.; looks and runs perf.; terms. Open evenings. 5107 N. Clark-st.

FLINT—'26 SHORT TOUR.; 6 BALLOON tires, finished duco, brown upholstery, new curtains and mech. like new; $435. 2317 S. Michigan-av. Calumet 6867.

FLINT—1927 4 DOOR SEDAN, DR. 2,000 MI. Prac. brand new; fully equip.; $885, terms, trade. 2275 Milwaukee.

FLINT—'26 SEDAN, DR. 6,500 MI.; BALL. trs., 4 wh. bks.; barg.; tms. 2340 Belmt.

FLINT—RDSTR., '27, MOD. 6-80; RUN 1,800; $1,085, terms. 4407 Madison-st.

FORDS
AUCTION! AUCTION!
26—Genuine 1926 Sedans,
18—Genuine 1926 Coupes.
Every one equipped with brand new balloon tires, wheel locks, bumpers, electro locks, etc. These are nearly new, some of them driven only a few thousand miles.
WILL BE SOLD
one at a time at
PUBLIC AUCTION
Sat., Sun., April 2nd, 3rd,
Starting at 2 p. m. Today,
TO THE HIGHEST BIDDER.
CASH OR TERMS.
Because of a change in policy, we are selling all of our Ford cars. Our last sale was a huge success, first because we sold so many cars and secondly because there were a large number of buyers well pleased with their bargains. This is the opportunity of the season. Don't miss it!
Hertz Drivurself Stations,
1426 S. MICHIGAN-AV.
Cars now on display.

FORDS—150—FORDS
SPECIAL TODAY!
10 1926 TUDOR SEDANS AT $290 EACH.
Largest and best selection in the city. All models to 1927. Priced from $50 up. 90 day written guarantee. Terms, one-fourth down; a year to pay.
LITSINGER
MOTOR COMPANY.
Edw. R. Litsinger, Pres.
FRED G. LITSINGER, V. P.
Authorized Ford Dealer.
913-25 W. Jackson-blvd. Haymarket 2130.
OVER 12,000 SATSIFIED OWNERS.
Open Evenings and Sundays.
"3 minutes from the loop."

FORDS
Mortgage Foreclosures.

1927 Ford Coupe No. 14,436,336	$110 dn.
1927 Ford Sedan, $75 in extras	$365
1927 Ford Touring like new	$210
1926 Style Coupe perf. cond.	$215
1926 Style Tudor Sedan	$235
1923 Tour., str., rims, extras	$65
1923 Coupe, str., rims, extras	$65

175 1926 Ford Tours., Rdstrs., Sedans and Coupes, $65 to $175. All carry 90 day written guar.; $40 to 1-3 down, bal. 12 mos.
M. & C. FINANCE CO.,
2751 W. MADISON-ST.

FORDS—1,000—FORDS
Biggest drop ever known.
$20 cash. No extra charges.
Coupes, Seds., 1927, $250 up.
Coupes, Seds., '24-'26, $90 up
Trs., R'dsters, '24-'26, $40 up
90 days written guaranteed on all cars.
All kinds of cars taken as first payment.
Levy's, 724 Milwaukee-av.,
Cor. Carpenter. Open eves. and Sundays.

FORDS—65—FORDS.
All Types, $25 to $375.
ALL CARS PRICED TO MOVE AT ONCE. MANY OF THESE ARE ALMOST NEW. COME IN NOW.
THESE VALUES WON'T LAST LONG.
J. J. Wright Motor Co.,
242-250 West 55th-st.
OPEN EVENINGS AND SUNDAYS.

FORDS—FORDS.
30 SEDANS, TOURINGS AND RDSTRS. A1 COND. PRICED VERY LOW.
Sedans, $100 and up. Tours. and rdstrs., $30 and up. Lt. del., panel and exp., $50 up.
T. W. BURTON, Auth. Dealer.
2826 W. North-av. Arm. 0070.
Open Evenings and Sundays.

FORDS—FORDS—FORDS
We have a large selection of 1927-1926 Tudors, Fordoors, Coupes and Tourings. All these cars are just like new in appearance and are mechanically perfect throughout in every respect. Priced from $150 and up. Terms arranged. AMERICAN FORECLOSED AUTO SALES, 6047 S. Halsted-st.

FORD—1924 FORDOR; FULLY EQUIPPED; bumpers, lock wheel, etc.; wonderful buy; in excellent mechanical condition; only $200. See MR. RICHARDSON, BUENA MOTOR SALES, 3952 Broadway.

FORD — '26, TUDOR; FULLY EQUIPPED; 1 month old. Excellent appearance; perfect running. Bargain at only $400. See Mr. Richardson. BUENA MOTOR SALES, 3952 Broadway.

FORD—TUDOR SEDAN, 1927; DRIVEN 500 miles; bumpers, 5 tires, lock wheel; real buy; $450; terms. See Mr. Brennan. 3430 N. Crawford-av.

Fords—Tudors and Fordors.
50 late models in colors; terms. Lawder Bros., 69th and Vincennes, 1 bk. W. State.

FORD—SEDAN; MECHANICAL CONDITION excellent; spare tire, lock wheel, etc.; $65; always open. BEN T. WRIGHT, INC., 1111 N. Clark-st.

FORD—ROADSTER; 12 MILLION MOTOR No.; guaranteed mech.; like new; $110; terms. Always open. Ben T. Wright, Inc., 1111 N. Clark-st.

Ford—One Dollar Down,
$5 weekly; 90 days' written guar.; we trust you. RAMING, 766 Jackson-blvd. Mon. 4448.

FORD—1926 COUPE FRONT, REAR BUMP., 2 wind sh. wipers, 2 road lts., heater, Bosch horn, extras. 3043 Lawrence-av., Mr. Horner.

FORD—'25 TUDOR SEDAN, $225; FORD late '26 roadster, $225; Ford '27 touring, $200; Ford light delivery, '23, $50 cash. 2520 Archer-av., blk. w. of Halsted.

FORD—COUPE; TIRES AND MECHANICAL condition good; $60; terms. Always open. Ben T. Wright, Inc., 1111 N. Clark-st.

FORD—4 DOOR SED., LIKE NEW; FULLY equip.; new tires; used very little; best buy in Chicago. Owner, Juniper 5710.

FORD—'27 ROADSTER, 14,506,748; LIKE new; many sport accessories; a perfect car. $295, terms. 7020 S. Halsted. Stew. 9083.

FORD—'26 SEDAN; BALL. TIRES, EXTRAS. $100 down. New car guarantee. CHAS. J. DEMPSEY, Inc., 2300 Madison-st.

FORD—'25 ROADSTER, MECH. PERF. NEW cord tires. Guaranteed. $50 down. See MR. MALEY, 30 E. Lake. Rand. 7171.

FORD—'25 SEDAN; MANY EXTRAS. $70 down. 2300 W. Madison-st.

FORD—COUPE, '25; BALL. TIRES, MECH. o. k. Terms. Guaranteed. 30 E. Lake-st.

FORDS—'25 AND '26 TUDORS, ALSO '26 coupe. Reo Uptown Br., 5710 Broadway.

FORD—SEDAN; NEWLY PAINTED; $125. 1336 Jackson-blvd. Call Monroe 5668.

FORD—TOURING; PERFECT CONDITION; late '26. 3905 N. Seeley-av.

FORD—RDSTR., '26, 5 BALLOON TIRES, bumpers, whl. lock; $150. Newcastle 0194.

FORD—'26 FORDOR SEDAN; $300; EQUIPped; terms. 3854 W. Madison.

AUTOMOBILES—GASOLINE.

FRANKLIN—SERIES 11 4 DOOR SEDAN, 1 piece wind shield; fully equipped, including heater and spot light; driven 3,500 miles. Big saving. MARQUARDT-SCHMUCKER, 845 Madison-st., Oak Park. Eucl. 4532; Aus. 3704.

GARDNERS. GARDNERS.
RDSTRS., COUPES, SEDANS.
6 LEFT AT 40% TO 60%.
WELLINGTON 7797.

HAYNES—SPORT TOUR., 1924; 6 TIRES; trunk on rear; looks and runs like new; will be sold for stor. bill of $126. 2337 S. Michigan-av. Mich. 1629. Open Sun.

Hudson Brougham, Late '26,
$895—Terms.
Refinished in Bowling Green, deep, very attractive; perf. mech. cond.; 5 tires, like new; uphol. shows no wear; loaded with extras. See this bargain.
SULLIVAN-MORGAN MOTOR SALES,
4634-36 W. Madison-st. Mansfield 2418.

HUDSON SEDAN.
6 pass., newly refinished, 1924 sedan; in fine mechanical shape; can be had for the small bal. owing on notes. Call Sta. 1919.
Car Owners Finance Co.

HUDSON COACH.
Must be seen to be appreciated; mechanically smooth and powerful; has 5 good tires, bumpers, spotlight, shutter front, etc. Reduced from $785 to $585. Studebaker Open Air Lot, 6938 S. Halsted-st.

Hudson Brou. Latest '26, $885
Has every extra imaginable; the finish is of a beautiful olive green; motor guaranteed perfect; terms of trade. Open evenings. 5107 N. Clark-st.

HUDSON 1926 BROUGHAM.
Late type 4 door, 5 pass.; fully equipped; trunk, $795, $350 down, bal. 18 mos. MOSS AUTO SALES, 6519 Cottage Grove-av.

HUDSON—1926 BROUGHAM, $795; DRIVEN 2,800 miles; fully equipped; new car guarantee; terms or trade. Always open. 2810 W. Madison.

HUDSON—'27 CUSTOM BRGHM. & COACH—NEW STYLE, AT REAL SAVINGS. SHELDRAKE 8800.

HUDSON 1926 BROUGHAM.
Fully equipped; like new; bargain; terms, trade. 6811 S. Halsted. Went. 2727.

HUDSON—BROUGHAM, LATE 1926; USED slightly; fully equipped; barg., $825, tms. 7601 S. Halsted. Inq. at office.

HUDSON—2 PASS. COUPE, SPECIAL ANderson body; cost $2,200 new; bargain, $875. 355 E. Garfield-blvd. Normal 6935.

HUDSON-ESSEX — DISTRIBUTOR, STRATFORD MOTOR SALES, 708 W. 63D-ST. NORMAL 2793.

HUDSON—7 PASS. SEDAN; A1 COND. INcludes bumpers, snubbers, heater, spotlight, 5 good tires. $300. Stewart 0378.

HUDSON—7 PASS. SEDAN; A1 CONDITION, $250 cash. Phone Kedzie 7738.

Hupmobile Coupe, 1924
A dependable operating car with tires like new, good finish and upholstery, disc wheels, other extras, and in sound condition mechanically. $400.
PACKARD MOTOR CAR CO.,
OF CHICAGO.
2357 S. Michigan-av. Calumet 7400.

HUPP STR. 8 DEMO.
Late model 5 pass. sedan, fully equipped. Carries new car guarantee at a big saving. 30% discount. Terms-trade. HUPP DEALERS, 2658 Lawrence. Longb. 7883. Open evs.

HUPMOBILE SEDAN, '27.
$985; terms. 5107 N. Clark.

HUPMOBILE — 6 SEDAN, 1926; DRIVEN 3,300 miles; same as new; lots of extras; new car guarantee; $895; terms or trade. Always open. 2810 W. Madison.

HUPMOBILE—8 SEDAN, 1926; DRIV. 2,800 mi.; fully equip.; new car guar.; cost new $2,500; our price $1,250; terms or trade. Always open. 2810 W. Madison.

HUPMOBILE 6—SEDAN; DRIVEN 6,800 miles; looks and runs like a new car. A real bargain. 339 E. Garfield-bd. Went. 0605.

HUPMOBILE 8—SPORT PHAETON; A snappy looking car. JOHN S. JACKSON & CO., 7320 Stony Island.

HUPMOBILE 8—1926 DE LUXE SEDAN, almost new, fully equipt.; $1,250; terms, trade. 2275 Milwaukee, nr. California.

HUPMOBILE—LATE '24 TOUR., PERFECT cond.; bargain; $250. Armitage 3964.

HUPMOBILE—'25, 4 CYL., 4 DOOR SEDAN; not a scratch. Reo Uptown Br. 5710 Brdway.

JEWETT COACH, $395.
Original enamel, bumpers, extra tires, fully equipped; presents appearance of a new car. Forced to sell. 4635 Washington.

JEWETT—1926 DE LUXE BROUGHAM, DR. only 2,000 mi.; like new; fully equip.; $785, terms, trade. 2275 Milwaukee.

JEWETT—$300, RUNS LIKE NEW, 6 TIRES, win. encl. 7827 Indiana. Vin. 7433.

JORDAN SEDAN, 1926.
Great Line 8, 7 pass. model. Splendid original finish. In performance this car is as smooth, flexible, and as quick in the "get away" as any car you ever drove. Has 4 wheel brakes, 5 slightly used balloon tires, bumpers, motometer, etc. Inspect and ride in this car to appreciate its exceptional value. L. W. SHANESY & CO., 2823 Sheffield-av. Lake View 8000.

JORDAN SEDAN, 1926.
One of the Line 8, 5 pass. Sedans. Has had excellent care and is in first class cond. Full equip. $1,375, terms and trade. CADILLAC MOTOR CAR CO., used car annex, S. Michigan-av. at 23d-st. Mich. 2300.

JORDAN—1926.
Straight 8 roadster, like new, for balance of mortgage. ACME LOAN & MORTGAGE CO. State 8182.

Jordan Great Line 8 Sedan.
1926 5 pass., fully equip.; driven 4,000 m.; terms, trade. 6811 S. Halsted.

JORDAN—STR. 8 BROUGHAM; MILEAGE 3,800; exactly like new; cost $2,715; our price $1,450; terms; property owners 18 mo. on bal. 4614 S. Ashland. Blvd. 8778.

JORDAN—'26 BROUGHAM, DR. 8,400 MI.; finish, tires perfect; trunk bars, bumpers, heater, etc.; pass for new car; bargain. $850. Terms or trade. 3102 Irving Pk.-blvd.

JORDAN—1926 LARGE 8 SEDAN, USED less than 9 mos.; good as new; fully equipped; $1,570 cash. DR. STEELE, Rm. 1939, 25 E. Washington.

JORDAN — STRAIGHT 8 SEDAN, $1,075; driven 3,600 miles; fully equipped; new car guarantee; terms or trade. Always open. 2810 W. Madison.

JORDAN—SEDAN, LITTLE LINE 8, 4 DR. Driven 3,765 mi.; fully equipped. New car guar.; $1,075, $350 down, bal. 18 mos.; trde. 6524 Cottage Grove. Always open.

JORDAN—1925 BROUGHAM; MUST SELL; a real buy. Windermere Hotel, Room 358. Fairfax 6000.

JORDAN—M. X. SPORT TOUR. CAR IN like new cond.; many extras, including glass sides; cheap. Reo Uptown Br., 5710 Broadway.

JORDAN—LINE 8, 5 PASSENGER SEDAN, 1926, $1,675. Emil Denemark, Inc., 3860 Ogden-av. Crawford 4100.

JORDAN—SPORT TOUR., FULLY EQPD., perfect cond.; sac. $250. Armitage 3964.

KISSEL—SPEEDSTER, PAINTED A BEAUtiful cream color with red wire wheels; price $650. PIERCE-ARROW FACTORY BRANCH, 2420 S. Michigan-av. Ph. Michigan 2400.

LEXINGTON COACH, $365.
Late model. Has the famous Ansteed motor, 5 new cord tires, original paint which is good; motor perfect. Trade your open car in on this beautiful model. MR. JOHNSON, 2031 Calumet-av.

LEXINGTON COACH, $335.
5 passenger. Loaded with accessories, including a set of seat covers; has an Ansteed 6 cyl. motor. A real bargain. Terms. 4635 Washington-blvd.

LINCOLN JUDKINS SEDAN.
1924. Like new in appearance and mechanically. Interior shows no signs of use. Excellent tires and fully equipped. A beautiful car priced at only $1,600. Easy terms. 2216 S. Michigan-av. Vic. 0339. Open eves.

LINCOLN 5 PASS. SEDAN.
Refinished and renickeled throughout; guaranteed mechanically; very low mileage. Phone Superior 9140. MR. LEE.

LINCOLN—7 PASS., '24, SEDAN; GUAR. in perf. cond. thruout. Big bargain, $1,750. Terms. Property owners, 18 mos. on bal. 4614 S. Ashland. Boulevard 8778.

LOCOMOBILE—38, 7 PASSENGER, 1917; 1st class running order; $300. Monroe 4103. 1239 Washington-blvd.

LOCOMOBILE — 4 PASSENGER SPORT; good condition. 1801 LARRABEE-ST.

MAXWELL SEDAN, $185.
Disc wheels, 5 perfect tires, 2-tone finish. Here is a bargain for someone. See this. 4635 Washington.

MOON—1926 SPORT SEDAN, $675; DRIV. 3,700 mi.; fully equip.; new car guar.; tms. or trade. Always open. 2810 W. Madison.

MOON—1926 BROUGHAM, DR. 2,500 MI.; $785, term, trade. 2275 Milwaukee.

NASH—ADVANCED 6, '27, 4 DR. BROUGham; brand new, cond. and appear. Sac. $1,085, perf. Mansfield 7563, 5634 Ohio.

NASH—BIG 6 SED., 7 PASS.; 1,300 MI.—ALMOST HALF COST. SHELDRAKE 8800.

NASH—COUPE SPECIAL 26; REAL BARG.; Owner going to Calif.; will accept best offer; must be sold. 1516 W. Van Buren-st.

NASH—ADV. 6, '26, 4 DOOR SEDAN, ALSO 1924 Touring; not a scratch. Reo Uptown Branch, 5710 Broadway.

NASH—SPEC. 6 COUPE, 3 PASS.; USED 90 days; loads of extras; new car guarantee; $785. 2317 S. Michigan. Cal. 6867.

NASH—ADV. 6 ROADSTER, 1926; VERY late; driv. 5,300 miles; fully equipped; perfect; $985. Millers Motors, 4442 Irving Pk.

NASH—TOUR., '24 4 CYL., $150; GOOD condition. 2661 Washington. West 0702.

NASH—ADV. 6 RDSTR., '26, EQUIP.; BARG., $750, terms. 6554 N. Clark-st.

NASH—TOUR. CAR, WOND. COND.; RUNS, looks like new; cheap; extras. Edg. 9516.

NASH—SEDAN, '27; 2,000 MI.; NEW CAR guar.; $935; terms. 4701 Madison.

NASH—COUPE 4 PASS.; PERFECT COND.; new tires; $195. 4315 Cottage Grove.

NASH—1926 TOUR., DRV. 1,500 MI., $550; terms, trade. 2275 Milwaukee.

NASH—1926 SEDAN, ADV. 6, PRACT. NEW, $775; terms, trade. 2275 Milwaukee.

NASH—1926 COACH, DRI. 2,000 MI., $795; terms, trade. 2275 Milwaukee.

NASH—1926 ROADSTER, DR. 2,000 MI.; $750, terms, trade. 2275 Milwaukee.

AUTOMOBILES—GASOLINE.

NASH
Rebuilt and Guaranteed.
ALL MODELS.
CHICAGO NASH CO.
CALUMET 2000. 2000 MICHIGAN-BLVD.

Nash 1925 Brough. Coupe.
$895.
Advanced Six; fully equipped, including trunk. The almost new car appearance and running condition of this car indicates the wonderful care it received. Cost over $2,200 new. An exceptional buy at the above price. Terms.
Jackson Park Buick Co.
6518 Cottage Grove-av. Plaza 2900.

NASH—LIGHT SIX, 1927 DEMONSTRATOR. 7 bearing crankshaft motor; equipped with 4 wheel brakes, shock absorbers, stoplt., spare tire, tube, cover and lock, etc. This car will be sold with the same guarantee and service as a new car at a substantial discount.
CHICAGO NASH CO. BRANCH.
Cal. 4000. 2501 S. Michigan.

NASH—SPECIAL COUPE; THIS 1927 MODel has the famous 7 bearing crank shaft motor, its original duco finish hasn't a mark on it; completely equipped and guaranteed by the regular Nash new car guarantee.
CHICAGO NASH CO. BRANCH.
Cal. 4000. 2501 S. Michigan.

NASH 1927 BROUGHAM.
4 door, driven 300 mi.; trunk, latest dark green duco; cost $2,260; our price $1,695; Also 1927 Sedan, 7 pass., little used, $1,695; $575 down, balance 18 months, trade. Fitzpatrick, 6524 Cottage Grove. Mid. 4200.

Nash—Coach; '27, $985.
Has bumper, bumperettes, elec. w. s. wiper, mirror, spare, etc.; only driven 4,000 miles; an exceptional bargain; terms or trade. Open evenings. 5107 N. Clark-st.

NASH—LIGHT SIX 4 DOOR SEDAN COMpletely equipped with bumpers, snubbers, windshield wiper, 4 wheel brakes, etc. Has original duco finish. A fine buy at $595.
CHICAGO NASH CO. BRANCH.
2501 S. Michigan-av. Calumet 4000.

NASH '25 SEDAN, $650.
4 wheel brakes; new Duco finish. A real barg. for someone. Trade. tms. Austin 0971.

NASH—1927 ADV. 6, 4 DOOR SEDAN; 30 days old; fully equip.; rare buy, $1,475; also other 1927 and 1926 models; all real buys; terms. 4610 Wash. Aus. 0373.

NASH—SEDAN, 4 DOOR 1924 WITH TRUNK on rear; this car is in excellent condition and is an excellent buy at $600. 4651 Washington-blvd. Mansfield 6767.

NASH—1926 VICTORIA COUPE, 4 PASsenger. Driven 4,300 miles. Fully eqpd. New car guarantee. $795. Terms or trade. Always open. 2810 W. Madison.

NASH—ADVANCE 6 COACH; LATE 1926; orig. fin.; guar. perf.; $925; terms. Property owners 18 mos. on bal. 4614 S. Ashland Blvd. 8778.

NASH — 1927 SPECIAL 6 SEDAN, $950. Used very little. Fully equipped. New car guarantee. Terms or trade. Always open. 2810 W. Madison.

MARMON—LATE '22 TOUR., NEW PAINT, tires, perf. cond.; $225. Armitage 3964.

OAKLAND COACH.
Will not remain long at our price; mechanically in the best of shape; extras are bumpers, spotlight, heater, etc. Reduced to $595. Studebaker Open Air Lot, 6938 S. Halsted-st.

OAKLAND COACH.
Will not remain long at our price; mechanically in the best of shape; extras are bumpers, spotlight, heater, etc. Reduced from $875 to $675. Studebaker Open Air Lot, 6938 S. Halsted-st.

OAKLAND—'26 LANDAU SEDAN; FULLY equipped; used about 4 months. $350 down, balance monthly.
GARFIELD MOTOR SALES CO.,
47 E. 55th-st., cor. Wabash-av.
Englewood 0027-0028.

OAKLAND 1927 LANDAU
Sedan, 4 door, 5 pass.; fully equipped, blue duco, crown fenders, run 1,500 mi. $1,025, $350 down, bal. 18 mos. to pay. MOSS, 712 E. 61st-st. Hyde Park 5887.

OAKLAND — LANDAU SEDAN, 1927; 90 days' old; fully equipped; bargain, $1,050, tms. 7601 S. Halsted. Inq. at office.

OAKLAND—SPORT RDSTR., LATE 1926, fully equipped; bargain, $785. 7601-3 S. Halsted-st. Inquire at office.

OAKLAND—1926 4 DOOR SEDAN AND roadster; both like new. Reo Uptown Branch, 5710 Broadway.

OAKLAND—LANDAU SED., 4 DOOR, 2,735 mi.; new car guar. $850. Terms, trade. 6524 Cottage Grove-av. Always open.

OAKLAND—1926 COUPE, DR. 3,300 MI.; like new; terms or trade. 2340 Belmont.

OAKLAND—COUPE, '27; DRI. 1,800 MI.; guar.; $685; terms. 4701 Madison.

OAKLAND—SPT. TOUR., '24; RUN VERY little; $165; terms. 4701 Madison.

OLDSMOBILE COACH,
3 MOS. OLD, $685.
4628-30 N. Clark.

Oldsmobile 6 Cyl. Tour., $95.
5 passenger, numerous extras, perfect in every respect. Forced to sell for storage. See this. 4635 Washington.

OLDSMOBILE—TOUR., PERFECT COND., driven only 1,100 miles, incl. brand new wint. top, shock abs., bump., ext. trs., all acc. and tools; $600. Midway 3874.

OLDSMOBILE—DELUXE SED., '27; 4 WHL. brakes; driven 2,000 mi.; can't meet payments. $950. Inquire. Prospect 4263.

OLDSMOBILE—1926 SEDAN, $595; FULLY equipped; new car guarantee; terms or trade. Always open. 2810 W. Madison.

Overland Sedan, Late '26,
$575—Terms.
Driven few thousand miles; best of care; mech. cond. like new; interior like new; disc wheels, 5 ball. tires show no wear. See this buy.
SULLIVAN-MORGAN MOTOR SALES,
4634-36 W. Madison-st. Mansfield 2418.

OVERLANDS—
One of Chicago's leading Finance Companies offer through the foreclosure of certain chattel mortgages three 1926 4 Door Sedans. There are no better buys offered. Be convinced Sunday, April 3, after 11 a. m., at
3261 MILWAUKEE-AV.

Overland '25 Tour., $95.
5 almost new tires, baked enamel finish. Same as new throughout. Must sell. 4635 Washington.

OVERLAND — SEDANS, LATE MODELS. Your own price. Reo Br., 5710 Broadway.

PACKARD—SINGLE 6 SEDAN, MODEL 2-26; refinished in 2 tone tan and has appearance of new; mechanically car is 100% and carries Packard standard new car guar.; equipped with good tires, disc wheels, heater, spotlt., winter front, 4 wheel brakes, bumpers, etc.; uphol. perfect; $1,375. West Side Packard, 4651 Washington. Mans. 6767.

Packard—Genuine Snap.
Single six 5 pass. sedan; full balloons; Lovejoy shock abs., special bullet lts., bumpers, heaters, winterfrt., etc.; perf. mech. cond.; good paint; over $500 extras; sac. $875. 2828 Pine Grove, Apt. 401. Buck. 1700.

PACKARD SPORT.
Series 1-26, single 6, completely rebuilt. 6534 Cottage Grove-av. Midway 6487.

PACKARD SPORT TOUR.
Straight 8. Carefully used and like new throughout. Fully equipped. Acct. of mtge. foreclosure must be sold at once at bargain. Terms can be arranged. MAXINE FINANCE CORP., 2610 S. Michigan-av.

PACKARD—7 P. SEDAN; MILEAGE 6,500; 4 wheel brakes, disc wheels; like brand new; only $1,375; terms; property owners 18 mos. on bal. 4614 S. Ashland. Blvd. 8778.

PACKARD—STRAIGHT EIGHT CLUB SEDAN TEN MONTHS OLD, 5,000 MILES. WILL SACRIFICE AND TAKE SMALLER CAR IN TRADE. ADDRESS A Q 41, TRIBUNE.

PACKARD—1927 CLUB SEDAN, DRIVEN 1,050 miles; Lorraine light, step plates and winter front. No reas. offer refused. 845 E. 43d-st. Drexel 2810.

PACKARD—SGL. 6 SED., 7 PASS., LATE model, used 2 yrs., $825 or offer; take car in trd.; perf. cond.; sacr. Own., 5667 Lake.

PACKARD—SINGLE SIX 5 PASS. SEDAN; semi-balloon tires; like new; big bargain, $525. 2520 Archer-av., blk. w. of Halsted.

PACKARD—1927 SEDAN, 7 PASS., $2,475. Emil Denemark, Inc., 3860 Ogden. Crawford 4100.

PAIGE BROUGHAM.
1924. Beautifully refinished; A-1 cond. mechanically. Interior first class. Full equip. A beautiful car. $750, terms and trade. CADILLAC MOTOR CAR CO., Northwest Brch., 4114 Irving Park-blvd. Pens. 7670.

PAIGE — 1926 DE LUXE SEDAN, $895; driven 2,100 mi.; fully equipped; new car guar.; terms or trade. Always open. 2810 W. Madison.

PAIGE — SEDAN, 7 PASS., $675. EMIL Denemark, Inc., 3860 Ogden-av. Crawford 4100.

PAIGE—BROUGHAM, 1926; 5 BALLOON tires, 4 wheel brakes; looks and runs like new; $685. 2317 S. Michigan. Cal. 6867.

PAIGE—TOUR., 5 PASS., A1 COND., $100 takes it. Call Juniper 2892.

PEERLESS 6-72 SEDAN.
Best mechanical condition; must sell. 4612 W. Ohio. Austin 1755.

PEERLESS PHAETON.
Glass inclosure; mechanically excellent. A snap at $115; terms. 1111 N. Clark-st.

PIERCE-ARROW, MOD. 33.
Like new, at a sacrifice price.
1111 N. Clark-st.

PIERCE-ARROW—SPT. PHAETON, $1,175. Emil Denemark, Inc., 3860 Ogden-av. Crawford 4100.

AUTOMOBILES—GASOLINE.

PIERCE-ARROW—
LOOK HERE!
You know the type of man who lives on a good street in a nice apartment, has a substantial bank balance and owns the best type motor car. He keeps everything in fine shape, particularly his car. He always changes oil at regular intervals, has his tires pumped to their proper pressure and the car always looks like new. Well, we have taken in just such a car from that type of man and it is a beautiful Pierce-Arrow Coach, like new and in perfect shape and it is thoroughly guaranteed. It will warrant your investigation and can be seen at 6039 Cottage Grove.

PIERCE ARROW—4 PASS., SPORT MODEL 33; all kinds of extra equip.; includ. spare tires, bumpers; classiest car in city and cannot be told from brand new. Acct. of mtge. forcl. must be sold at once; tms. MAXINE FINANCE CORP., 2610 S. Michigan.

PIERCE-ARROW
Inclosed drive limo., model 33, 7 pass., full equip.; just like new; must sell. 7601 S. Halsted-st. Vinc. 9447. Inquire at office.

PIERCE-ARROW SEDAN.
Series 80; 5-pass.; fully equipped; like new; $2,350. PIERCE ARROW, 5714 Bdwy.

REO SEDAN.
1924 5 pass., elegant condition. 6534 Cottage Grove-av. Midway 6487.

REO — 1925 4 DOOR SEDAN, $575; BALloon tires; fully equipped; new car guarantee; terms or trade. Always open. 2810 W. Madison.

REO—COUPE, 1926 MODEL; THIS CAR IS in A1 condition throughout; $675; can arrange terms. Mr. Thompson, 5454 W. Madison-st.

REO—BARGAINS IN USED CARS. REO UPtown Branch.
5710 Broadway. Ardmore 1200

Rickenbacker 1925 Sedan.
This beautiful little 4 door De Luxe Sedan in like new condition and mechanically perfect. Can be bought for the small bal. owing on notes. Call Sta. 1919.
Car Owners Finance Co.

RICKENBACKER SEDAN.
We invite your personal inspection of this fine performing car; equipped with 5 good tires, bumpers, spotlight, heater, etc. Reduced from $645 to $445. Studebaker Open Air Lot, 6938 S. Halsted-st.

STAR COUPE.
An ideal car for the business man; in good serviceable condition throughout. Has good tires, spotlight, bumpers, steering wheel lock, etc. Reduced from $345 to $145. Studebaker Open Air Lot, 6938 S. Halsted-st.

STEARNS-KNIGHT—SEDAN, 7 PASS., '24, like new; cond. guar.; will demonstrate; trial; extras. $750. Terms. 4748 Chicago-av.

STUDEBAKER 1927
$1,650
ONE MONTH OLD.
Driven less than 10,000 miles. Victoria model, Big 6, Serial No. 2113881. Motor No. ES-55722. A beautiful 4 pass. coupe that is positively like brand new in every detail. Lustrous thistle green Duco finish. 4 wheel brakes, 6 ballon tires, 6 disc wheels, 2 fender rear view mirrors, Watson stabilators, 2 tire covers, bumper at rear, etc. Cost over $2,000 new in February, 1927. Save $400.
STUTZ
Chicago Factory Branch, Inc.
Michigan at 25th. Ph. Michigan 2500.
Open Evenings.

STUDEBAKER SPEEDSTER
Big 6 Touring, finished an attractive battleship gray; equipped with windshield wings, 2 spare tires, mounted along sides, trunk, and other extras. Mechanically could not be improved. $585. Terms. Studebaker Branch, 6212 Cottage Grove-av.

Studebaker Sport Sedan.
You'll be pleased by the fine appearance and fine performance of this car; has 5 disc wheels, heater, bumpers, trunk, with suitcases, clock, step plates, etc. Reduced from $745 to $545. Studebaker Open Air Lot, 6938 S. Halsted-st.

STUDEBAKER—1926 BIG 6 SPORT ROADster; driven 2,400 miles; has rumble seat; fully equipped; give new car guarantee; terms or trade. Always open. 2810 W. Madison.

STUDEBAKER—1926 SEDAN, $850, SPEcial 6. Driven 3,400 miles. Fully eqpd. New car guarantee. Terms or trade. Always open. 2810 W. Madison.

STUDEBAKER — 1926 BROUGHAM BIG 6, dr. 3,500 mi.; like brand new; fully equip.; $1,085 terms, trade. 2275 Milwaukee.

STUDEBAKER—SPECIAL 6, 5 PASS. TOURing, Duco finish; exc. cond.; $200 will handle. 5530 Kimbark. Dorchester 2980.

STUDEBAKER—1923 TOURING, $100, LGT. 6. Perfect condition. Bargain for cash. Always open. 2810 W. Madison.

STUDEBAKER—1925, 2 DR. BROUGHAM, perf., $485; terms, trade. 2275 Milwaukee.

STUDEBAKER — 1926 SEDAN, DR. 2,000 mi.; $850; terms, trade. 2275 Milwaukee.

STUDEBAKER—TOUR.; FINE CONDITION; $525. Nelson Brothers, 6310 Broadway.

STUDEBAKER—BIG 6 SEDAN, LIKE NEW. Bargain. $800. 4410 N. Hermitage-av.

STUTZ—PRES. STR. 8 SPEEDSTER. COST $3,400; OUR PRICE $1,690. TRY AND TELL IT FROM NEW. WELLINGTON 7802.

WHIPPET—COACH, PRACTICALLY NEW; $190 cash, $38 per mo. Wellington 5903.

WILLS STE. CLAIRE—5 PASS. SEDAN. Pract. brand new; the prettiest car you can imagine. Will sac. acct. of mtge. forcl. MAXINE FINANCE CORP., 2610 S. Michigan.

WILLS STE. CLAIRE—CONVERTIBLE CPE. Pract. brand new; the prettiest car in city. Will sac. acct. of mtge. foreclosure. MAXINE FINANCE CORP., 2610 S. Michigan.

WILLS STE. CLAIRE—5 PASS. TRAVELER, like new; barg. 3453 S. Morgan. Bou. 2510.

Willys-Knights
AUCTION! AUCTION!
14—TOURING CARS
6—COUPE SEDANS
In splendid condition, with 5 tires, bumpers, etc.
WILL BE SOLD
One at a time at
PUBLIC AUCTION
Sat., Sun., April 2nd, 3rd,
Starting at 2 p. m. Today,
TO THE HIGHEST BIDDER.
CASH OR TERMS.
Because of a change in policy we are selling all of our Willys-Knights. Our last sale was a huge success, first because we sold so many cars and secondly because there were a large number of buyers well pleased with their bargains. This is the opportunity of the season. Don't miss it.
Hertz Drivurself Stations,
1426 S. MICHIGAN-AV.
Cars Now on Display.

WILLYS-KNIGHT BIG 6.
Late 1926. This beautiful 5 pass. sedan must be seen to be appreciated; has been driven only 5,200 miles; fully equipped and like new in every respect. Will sacrifice for quick sale. Terms-trade. HUPP DEALERS, 2658 Lawrence-av. Longb. 7883. Open eves.

Willys-Knight 65 Touring,
$595.
This car was delivered new in May last year; latest model 4 wheel brakes; original finish. GORDON MOTOR CO., 2419 S. Mich.

WILLYS KNIGHT—1924 SPORT TOUR. Motor in excellent cond.; blue paint; 5 splendid cord tires; barg., $365; $140 down, balance 12 months. Buick Motor Co., Factory Branch, 2031 Calumet. Cal. 0782.

Willys-Knight Sed., '25, $895.
3 door, 5 pass., 5 ball. tires, has every accesory, been in storage good as new. See this, terms to suit. 4635 Washington.

Willys-Knight Tour., '24, $385
Ful equip., original finish, like new, 5 exceptionally good tires used very carefully. Terms to suit. 4635 Washington.

WILLYS KNIGHT—LIGHT 6 SEDAN; MODel 70; driven 1,800 miles; fully equipped; new car guarantee; $975; terms or trade. Always open. 2810 W. Madison.

WILLYS KNIGHT—6, 1926 SEDAN, $1,375. Emil Denemark, Inc., 3860 Ogden-av. Crawford 4100.

WILLYS KNIGHT—1926 GREAT 6 SEDAN, dr. only 3,500; car like new; $1,350; terms, trade. 2275 Milwaukee.

WILLYS KNIGHT—1926 BROUGHAM, DR. 3,000 mi.; $850; terms. 2275 Milwaukee.

WILLYS-KNIGHT — COUPE-SEDAN; LIKE new; ball. tires; $565. 2706 S. Milliard.

WILLYS-KNIGHT—SEDAN, '26; MANY EXtras; new guar.; $785; terms. 4701 Mad.

AUTO CREDITS FOR SALE.

$360 CREDIT ON CHRYSLER FROM REP. N. S. dealer for $300. Graceland 3982.

AN EQUITY FOR SALE, APPLICABLE ON any model of Chrysler car. Palisade 8141.

$700 CREDIT, HUPMOBILE, ANY MODEL; act quick; bargain. Keystone 8692.

$335 CREDIT FOR SALE—ANY MODEL, Oakland for $250. Ph. Edgewater 1694.

$440 CREDIT—BUICK, ANY MOD. NORTH Side dealer. $340. Long Beach 7540.

CREDIT ON NEW FORD TUDOR OR coupe; save $25. Call Mawyer, Hay. 2130.

FOR SALE—$350 CREDIT ON ANY MODEL Chrysler, cheap. Address E 563, Tribune.

MOTORCYCLES AND BICYCLES.

NEW SUPER EXCEL. AND HENDERSON motorcycles. Also used motorcycles. Open eve. 9 p. m. Sundays 10 to 4 p. m. Calumet 5221. Collins Motorcycle Co., 1407 S. Mich.

BICYCLES—1927 MODELS; 30 DAY TRIAL; Liberal allowance; trade in your old bike. MEAD CYCLE CO., 162-172 N. Clinton-st.

1 BOY'S, 1 GIRL'S BICYCLE, GOOD COND. cheap. 6957 N. Ashland. Rog. Pk. 6723.

1926 HARLEY DAVIDSON, RUN 3,503 MI. Good as new; $175. Apply 23 E. 122d-st.

MOTOR TRUCKS.

Rebuilt Guaranteed

Reo, 1¼ ton, new stake body, cab	$375
Stewart, 1½ ton, new body and cab	$475
G. M. C., 1½ ton, platform body	$450
Dodge, ¾ ton, with screen sides	$200
Republic 1½ ton, with express body	$450
Packard, 2 ton, with express body	$450
Diamond T, 1½ ton, new stake body	$1,050
White 5 ton dump truck, like new	$2,500

MANY OTHER BARGS. NOT LISTED.
Federal Mtr. Trk. Sales Corp.,
MICHIGAN-AV. AT 29TH-ST.

Motor Truck Bargains
ALL SIZES AND MAKES.
International
Harvester Co. of Amer.
Sta. No. 2, 2004 Diversey-pkwy. Div. 4075.
Sta. No. 3, 2920 S. Western-av. Roos. 4770.
1503 S. MICHIGAN.

2½ Master tractor, Buda motor	$[illegible]
3 Stewarts, stake	[illegible]
1½ Stewart, express	[illegible]
2 ton Traffic, stake	[illegible]
2½ Union, stake	[illegible]
2½ Chicago, stake	[illegible]
2 Federal, stake	595

Large selection of dump trucks.
1503 S. MICHIGAN.

Motor Truck Bargains
ALL MAKES AND TYPES.
General Motors Truck Co.,
2247 PRAIRIE-AV. CALUMET 5448.

G. M. C. 3½ TON
With stake body and closed cab. Excellent condition. Good tires. Special today at $1,000. Liberal terms if desired.
MACK USED TRUCK DEPT.,
33d and Wentworth-av. Calumet 5418.

FORDS—200 TRUCKS.
$20 DOWN. NO EXTRA CHARGES.
1924-1926 MODELS, $50 UP.
All style bodies. Also dump trucks.
90 DAY WRITTEN GUARANTEE.
724 Milwaukee-av. Open eves. and Sund.

USED TRUCKS.
1 ton Garford with panel body.
1¼ ton Garford with stake body.
Garford Motor Truck Co.,
2258 Calumet-av. Cal. 5060.

FORD 1 TON
Olson Extension. Large Stake Body.
Fine Condition, $175.
CHICAGO TRUCKS.
401 No. Ogden-av. Haymarket 7040.
Open Sunday from 10 to 12 A. M.

1½ TON HOFFMAN STAKE BODY, 5 MOS. old, 6 cyl. Cont'l motor, $1,000 or best offer this week. 1½ ton Graham, stake body, A1 cond., $600, or best offer; no dealer. Mans. 0685. E. MEYER, 5420 Fulton.

Ford 1927 Ton Truck, $385.
Screen sides, canopy top, starter, tires show no wear at all; part cash or trade.
6719 S. HALSTED.

KELLY DUMP, 2½ TON.
Like new. Sell cheap. Terms. Cash or trade for horse. 724 Milwaukee-av.

3½ TON FEDERAL PLATFORM BODY $500
5 ton Federal chassis and cab $750
S. R. DEE.
Phone Pullman 1328 week days.

FORD TRUCKS — CAN'T BE TOLD FROM new; 1925-'26 models; bodies for any business. Cash or terms. LAWDER BROS., 69th and Vincennes, 1 block west of State-st.

MASTER—1½ TON CURRENT MODEL truck; perf. mech. cond.; pneumatic tires; canopy top body; repainted; terms or trd. Master Motor Truck Co., 3019 S. Michigan.

7, 2 AND 3 BATCH TRUCKS ON PNEUmatics; will sell sep.; rebuilt, rdy. for work. 4036 N. California. Juniper 6170.

FORD—TON TRUCK, LATE 1926, WITH canopy top body and closed cab. Good tires, starter. Guar. Terms. 30 E. Lake.

DIAMOND T 2½, USED 5 MONTHS; STAKE body, closed cab; perfect. 2669 Milwaukee-av. Bruns. 5940.

FORD TON TRUCK, PANEL BODY; OVERhauled, new paint job; eng. No. 10618590; $225. Ph. Fairfax 8714. 1365 E. 55th-st.

DODGE — ¾ PANEL TRUCK, '23; NEW tires; $125. 2520 Archer, blk. w. Halsted.

INDIANA TRUCK, 2 TON, GOOD CONDItion. 1940 N. Sawyer-av., nr. Armitage.

FORD—TON TRUCK, '26, PLATFORM BODY, like new, $285. 4315 Cottage Grove-av.

CHEVROLET—1 TON TRUCK, EXC. COND. Bargain for cash. 17 E. 35th-st.

AUTOMOBILES WANTED.

MONEY IN FIVE MINUTES.
WILL PAY MORE THAN ANY DEALER IN TOWN, AS WE HAVE COUNTRY OUTLET. SEE US FIRST. ATLAS MOTORS, INC., 1450 MICHIGAN-AV. VICTORY 2388.

Cash Waiting—Big Prices.
We need 500 used cars for export. All models and makes. EDDIE MEYER, 2317 S. Michigan-av. Calumet 6867. Open eves.

Wanted—100 Automobiles.
All makes, all models; bring cars, take home cash. Open evenings till 10 and Sun. 2810 W. Madison. Van Buren 3200.

HIGHEST CASH PRICE
for used, junk, wrecked cars. Martin Auto Parts, 3359 N. Ashland. Graceland 9550.

FORDS WANTED.
Roadsters, tours., coupes, sedans. Highest prices paid. 724 Milwaukee. Mon. 3828.

FORDS—HIGHEST CASH PRICES PAID; late models preferred; open and closed styles. Act quick. 3140 W. Madison-st.

WTD.—LATE SERIES CARS, ALL MAKES. S-P-O-T C-A-S-H. 355 E. GARFIELD-BLVD. NORMAL 6935.

YOUR CAR SOLD ON 5% COMM.; NO charge for storage or minor repair. Martin Auto Sales, 3359 N. Ashland. Buck. 5061.

CARS SOLD FOR OWNERS; COMMISSION basis; all makes; quick action. 3106-08 Montrose. Ph. Irving 2334. Always open.

WANTED — 1923 BUICK COUPE. CASH. Address E 207, Tribune.

CASH FOR WRECKED, JUNK, OLD CARS. Modern Auto Parts, 1702 Wabash. Cal. 0830.

WANT TO SELL YOUR CAR? SEE STONE-KEY, 5557, 3431 IRVING PARK-BLVD.

WANTED—50 LATE AUTOS; BRING CARS, get cash. 6811 S. Halsted. Went. 2727.

FORDS OR CHEVROLETS WANTED. RAMING, 766 W. Jackson. Monroe 4448.

CASH FOR USED, JUNK OR WRECKED cars. B. & T. Auto Wreckers. Lawn. 4874.

CLOSED CAR WTD.—FOR ABOUT $100. Walter Pohl, 849 Garfield-av.

CARS WTD. FOR SPOT CASH; ANY MAKE. TED, 3054 N. Halsted-st., Chicago.

WANTED—A LATE MODEL MEDIUM priced car; no dealers. Humboldt 7008.

GARAGES—FOR SALE & TO RENT.

GARAGE—RENTED FOR TERM OF YEARS. Net rental; well financed; good, going business in fine North Side location; will trade for larger stores or apts; will add cash. Address L F 258, Tribune.

GARAGE AND SHOW ROOM FOR SALE OR lease; Irving Pk. and Francisco; new; poss. at once; will consider vacant, 2 or 3 flat bldg. on N. S., in trade; will co-operate. CHAS. V. PAGANO, 1708 Larrabee-st.

TO RENT—TO AUTO PAINTER, TRIMMER or upholsterer, 4 or more car space in a service garage at 2024 Sheffield-av. Phone Lake View 8731.

TO RENT—GARAGE, 30 CARS; STM. HT. Close to new market; $225 per mo. 721-23 S. Racine-av. Phone Berwyn 2626R.

TO RENT—SPACE 10 TRUCKS, WITH OFfice, modern new garage; reasonable rent. Cent. mfg. dist. Address G J 53, Tribune.

TO RENT—GAR. 25X120, SEDGWICK NR. Schiller; auto rep. or mfg. 1340 Grace.

GARAGE—40 CAR, $1,500 CASH; FULLY equipped, 10 yr. lease. Kedzie 0460.

TO RENT—SPACE IN MOD. GARAGE FOR 10 to 20 trucks. 4748 N. Seeley-av.

PRIVATE BRICK GARAGES BUILT TO ORder. Call Fairfax 0425 for estimate.

TO RENT—40 CAR GARAGE, ESTAB. BUS. Lake View 6480.

MOTOR TRUCKS TO RENT & WTD.

HARVEY MOTOR TRUCKS.
All sizes to rent or for sale.
Phone BOULEVARD 9000. Belmont 0648.

HAULING WANTED FOR 1½ TON TRUCK, screen body, pneumatic tires; $65 week. Pensacola 7535 or Kedzie 1115.

TERMS OF SUBSCRIPTION OF THE TRIBUNE.
Orders for mail subscription must be accompanied by remittance to cover.
Rates in Illinois [outside of Chicago], Indiana, Iowa, Michigan, and Wisconsin:
Daily, without Sunday, one year, $5.00; six months, $2.50; three months, $1.25; two months, $1.00; one month, 50c.
Daily, with Sunday, one year, $12.50; six months, $6.25; three months, $3.15.
Sunday only, one year, $7.50; one month, $1.00.
Rates for subscription in postal zones 3 and 4 [measured from Chicago], outside of Illinois, Iowa, Indiana, Michigan, and Wisconsin:
Daily, without Sunday, one year, $7.50; one month $1.00.
Sunday only, one year, $7.50; one month, $1.00.
Daily and Sunday, one year, $15.00; one month, $2.00.
Rates for subscription in zones 5, 6, 7, and 8 [measured from Chicago], Canada, Mexico, and foreign:
Daily without Sunday, one year, $12.00; one month, $1.50.
Sunday only, one year, $7.50; one month, $1.00.
Daily and Sunday, one year, $19.50; one month, $2.50.
Give postoffice address in full, including county and state. Remit by express money order, draft, or in registered letter at our risk to The Tribune Company, publishers, Tribune Square, Chicago.
We cannot be responsible for currency sent through the mail.

MEMBER OF THE ASSOCIATED PRESS.
The Associated Press is exclusively entitled to the use for republication of all news dispatches credited to it or not otherwise credited to this paper, and also to the local news published herein.
All rights of republication of special dispatches herein also are reserved.

Chicago Daily Tribune
THE WORLD'S GREATEST NEWSPAPER
SATURDAY, APRIL 2,

Marines Concentrate as Kellogg Announces Firm Policy for China—Thompson Asks Wesbey's Arrest

[Pacific and Atlantic Photo.]

CONCENTRATION OF 1,500 MARINES AT SAN DIEGO FOR SERVICE IN CHINA IS APPROVED. Battalion of the reorganized 6th regiment of marines, 805 strong, marching to the trains that are now carrying them west. The order concentrating the regiment at San Diego was O. K.'d yesterday by the navy department.

(Story on page 1.)

ARREST SOUGHT. William H. Wesbey, former superintendent of Lincoln park.

(Story on page 1.)

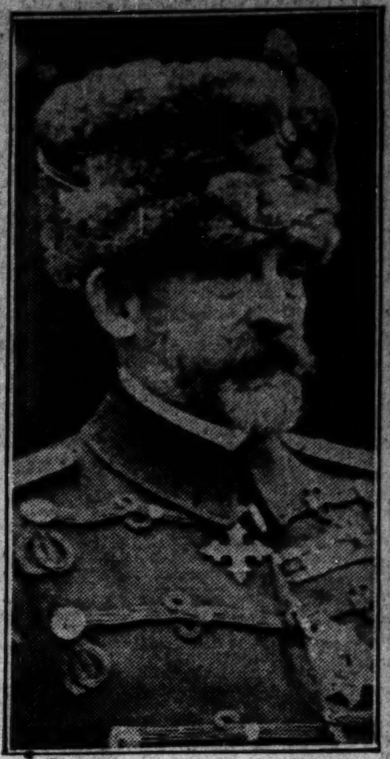

GETTING BETTER. King Ferdinand of Roumania recovering from new illness.

(Story on page 1.)

FAMOUS AUTHOR'S SON KILLED; WIFE HURT. Rafael Sabatini Jr., 19, who was killed while motoring in Wales, and his mother, who was severely injured. The picture shows them in costumes of period of which Sabatini has written much. [Pacific and Atlantic Photo.]

(Story on page 7.)

[TRIBUNE Photo.]

ELECTION OFFICIALS SENTENCED TO YEAR JAIL TERMS. Left to right: Michael Imburgia, Tony Lombardo, Tony Cirone, and Tony Viso talking to their attorney, Charles Spencer, in Judge Jarecki's court.

(Story on page 3.)

[Weber, Champaign, Photos.]

COOK COUNTY GIRLS WIN IN UNIVERSITY OF ILLINOIS BEAUTY CONTEST. Left to right: Helen M. Schraeder, Oak Park, the $10,000 Tribune peach; Cecile Gilroy, Wilmette, and Cicely Delaney, 6342 Winthrop avenue.

[Pacific and Atlantic Photo.]

BOYS CAST DOUBT ON STORY OF PLOT TO KILL FORD. Carl Machivitz (left) and Ernest Wilhelm, the two boys who were the only witnesses to accident. They say they did not see any car sidesweep one in which Ford was riding.

(Story on page 12.)

CHILDREN FRIGHTEN AWAY BURGLAR. Marjorie, 6, and Marion Isbell, 9, who had encounter with intruder in their home at 1336 Norwood avenue. [TRIBUNE Photo.]

(Story on page 8.)

VETERANS TOUR CITY IN ARMY TRUCK TO GET DEVER VOTES. Former service men on decorated float from which speeches are made for Dever. Audiences are gathered at street corners by bugle calls and the discharge of blank ammunition. [TRIBUNE Photo.]

(Story on page 1.)

[TRIBUNE Photo.]

OWN YOUR OWN HOME EXPOSITION OPENS TONIGHT. Left to right: Frank Heaps, Miss Emilie Lees, and Frank Anderson putting on elastic stucco on one of the booths at the show, which will be held in the Coliseum.

UNITED STATES FLYER KILLED. Commander Robert W. Canfanisas crashes in Caribbean waters.

[Pacific and Atlantic Photo.]

WHERE AUTO ACCIDENT OCCURRED THAT NEARLY COST THE LIFE OF HENRY FORD. Bridge near Dearborn, Mich., where car in which auto magnate was riding crashed down ten foot embankment between two trees in the foreground. A cross shows where the car hit a tree.

(Story on page 12.)